Digitized by the Internet Archive
in 2012 with funding from
LYRASIS Members and Sloan Foundation

http://archive.org/details/southerner1966univ

VOLUME 52

1966 SOUTHERNER

UNIVERSITY OF SOUTHERN MISSISSIPPI

HATTIESBURG, MISSISSIPPI

- NANCY SCHUTT, *Editor*
- BONNIE DAUGHERTY, *Associate Editor*

The Friendliest University

Friendship abounds in every phase of campus life. It begins with a friendly hello, the nod of a head, a short chat on the sidewalk or perhaps just a hopeful glance. Within the walls of the dormitories and classrooms, friendship reaches below the surface and its true significance is manifested.

The chain of friendship is initiated with the first greeting to a freshman as he enters the university. The strength of this chain is determined by the student as he adds links with each new friend he makes. At the University of Southern Mississippi, the student finds his chain of friendship is truly something of value. He becomes a friend to all following the spirit of those who have now left the university, but still maintain the deep friendships established here.

The World of Learning

The world of learning invades every segment of an individual's life. It is the fountainhead of knowledge, and incorporates a world of diverse interests here at the University of Southern Mississippi. Some conceive learning as an academic achievement; others discover it is not only academic knowledge, but also mental, spiritual and physical growth. As a person reaches maturity, his knowledge becomes more specific. His scope of ideas, his thoughts and his actions are influenced by what he learns. He finds that his knowledge is insignificant in the vastness of this world unless he properly stresses its importance.

Each individual has his own concept of learning. Ideally, this concept includes the desire to build a stronger nation and a more abundant life.

The World of Play

This year the world of play was bigger and better than ever. Activities climbed to a higher scale. Fraternity parties, dances, Song Fest, and big-name entertainment flavored the year with fun and variety. Those who frequented Nat's Nook found atmosphere and frolic at their fingertips.

This world of fun would not be complete without the pep rallies, ball games and friendly get-togethers which display the true spirit of the students. Play: the moments when a person finds solace in being alone, sees a couple settled in a quiet corner engulfed in the wonderful world of love, those uninhibited lapses when one becomes carefree and enjoys life for the moment with no concern for the future, are all ingredients intermingled to complete this ever-present way of life on campus.

The World of Opportunity

Opportunity lies dormant until some eager student awakens to the vastness of this world. Opportunity appears in each facet of campus life. It is available to all, but few ever realize or capitalize. This world is for the ambitious student who will set up goals which he intends to achieve, not for the one who discovers the opportunities, but lacks the initiative to go after them. It is the world where students meet one failure after another and still strive for success. Opportunity to gain classroom knowledge and the necessity of applying this knowledge to everyday life are both present on campus. Opportunity is an ideal, which if seized, will be a light towards a brighter future.

Opportunity can be found anywhere, but it must be nurtured and cared for in order to become a thing of value. The University of Southern Mississippi offers opportunity to its students and the success of the school can be measured by their achievements.

WSW
SW
SSW
AQUARIUS
NUARY
FEBRUARY

The World of Progress

Progress is a way of life for Dr. William D. McCain. Under his dynamic and forceful leadership, the past decade has seen Mississippi Southern College become the University of Southern Mississippi—with vast increase in quantity and quality. Outstanding faculty members, new and modern buildings, national recognition of excellence all come to the University with increasing regularity.

Progress is evidenced not only by the rapid growth of the university, but also by the increasingly high standards of the students. Each department contributes to the progress of the school. Southern shall continue to reign as Mississippi's "biggest and the best" with a harmonious relationship between student body, faculty and administration as a foundation on which to build.

Table of Contents

student life 14

Organizations

leadership 52
student government 64
publications 71
religious groups 77
campus groups 85
army r.o.t.c. 103
greeks 112

Activities

entertainers 153
features 160
spirit 186

Sports

football 192
basketball 202
baseball 210
tennis 214
golf 215
intramurals 216

Academics

deans 224
schools 230
classes 256
index 334

147

223

This Was Our Year . . .

Sure, we studied and crammed for finals, but the honorable student body of U.S.M. enjoyed itself this year. We were glad to get back together—to start classes—renew social life—live in masses.

Football games in 80-degree weather one weekend, 20 degree the next . . . UAC Entertainment . . . private parties . . . impromptu gatherings of every form. They are all pictured on these pages. THIS WAS OUR YEAR and we loved it!!! We can now remember as we see before us our year of 1965-66.

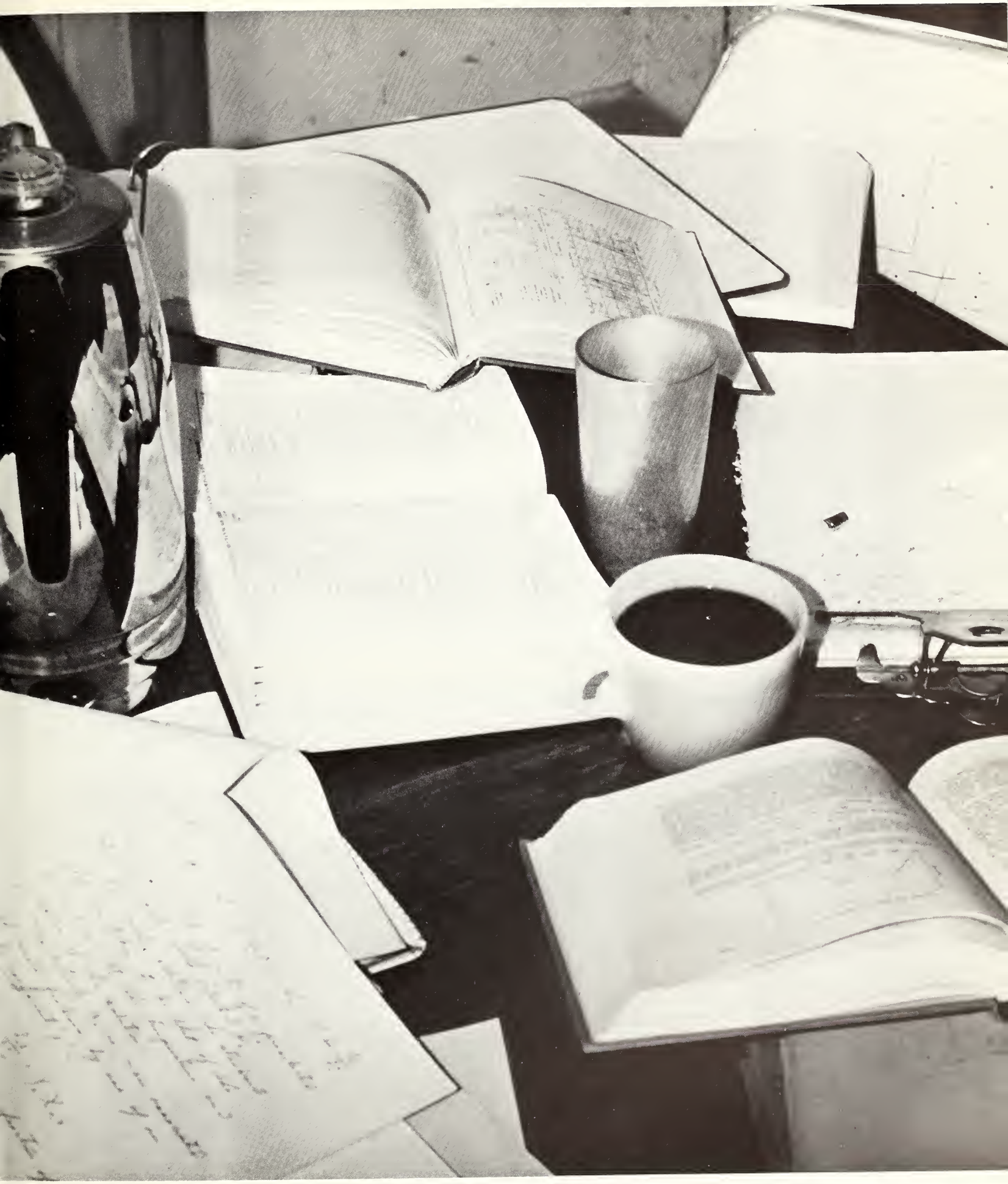

September, and coming back to school would be immeasurably more pleasant if we didn't have to worry about getting all that stuff moved in . . . Beth and Bobby are proud to be first to occupy the luxurious suites of Hillcrest.

Counselors consult as the freshmen buy their beanies and hurt from a loss of hair. Of course, no one relishes the thought of standing in those long registration lines, but that is all part of college life . . . orientation and registration set the wheels rolling again.

Rush . . . RUSH . . . RUSH!!! Involves weeks of work. We meet each other, greet and treat rushees . . . plan and shake hands.

FIREBU
PARTY

PHI MU

Then . . . shake some more hands . . . sit . . . stand . . . talk . . . smile and sing. In the end we have established friendships, claimed new brothers and sisters to continue the Greek system . . . and we COLLAPSE!

Fall elections immediately seize the campus with signs and sighs. Enormous field of candidates produced able senate, class officers and freshman spirit boosters.

Fall is football as a senior Allstar suffers an injury . . . Pep rallies each week and the line for getting your annual picture made gets a little longer.

October 3rd and Pete Fountain is Southern's guest for the grand opening of our Million Dollar Coliseum. That sunny Sunday afternoon we flocked over for Dixieland tunes by the New Orleans favorite.

CREW

October 16 . . . Homecoming . . . Alumnus of U.S.M. return to see an impressive parade, house decorations and a victorious team. Hours of tissue-paper-stuffing, stapling and painting were worth the effort for a winning float. The crowd was charmed by the beautiful court and team escorts.

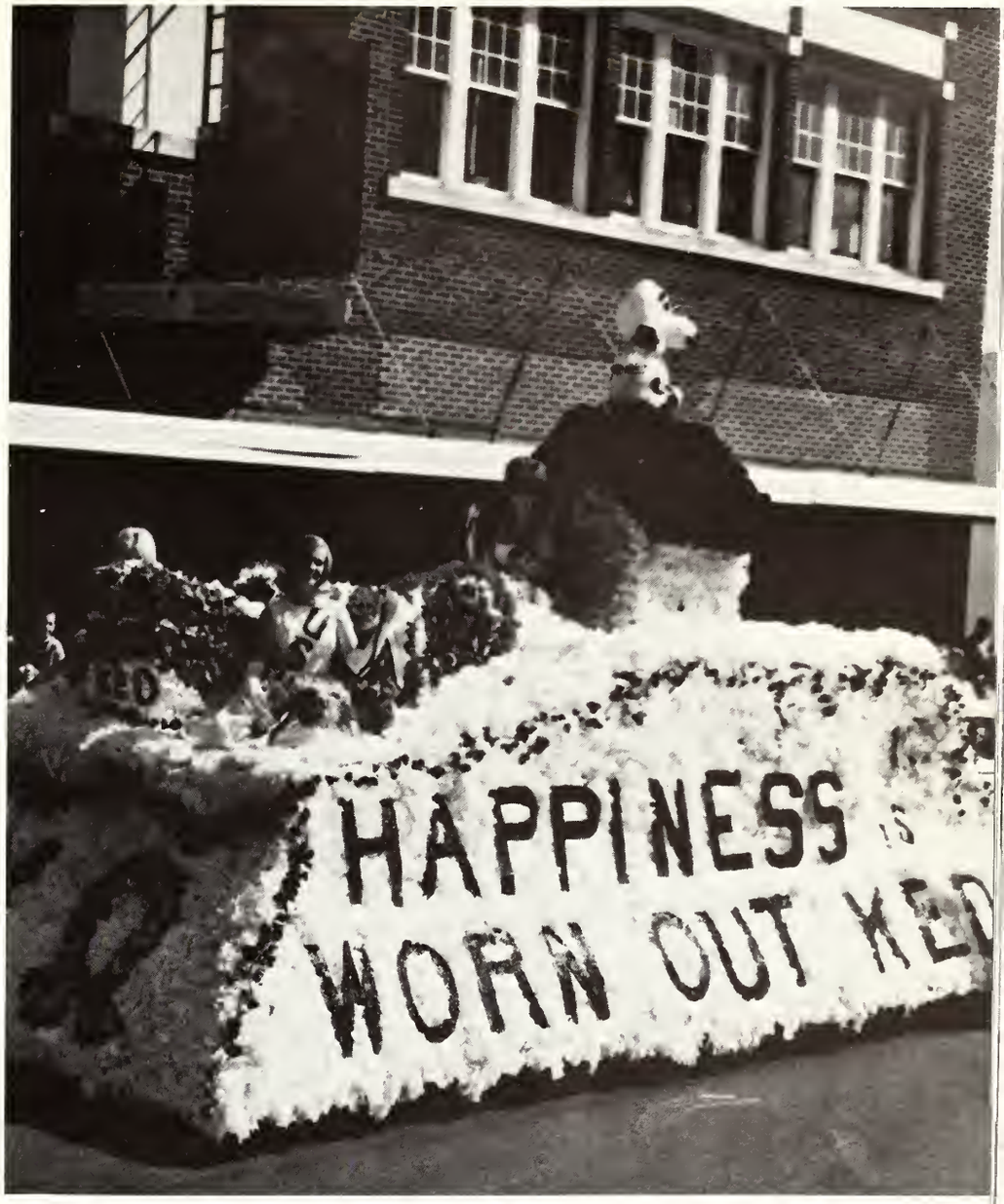

Fraternities decked houses with messages of victory. Sororities and other organizations supplied floats. Dorms decorated . . . Donna Lee, do things go better with coke? . . . Through it all, we partied!!

MICHIGAN

We thronged to the gym, piled into bleachers and covered the floor to enjoy the SERENDIPITY SINGERS.

Then Christmas . . . our annual Christmas tree lighting, dorm parties, swinging UAC dance . . . and that's Santa Lowrey down in the corner.

CHI OMEGA SONG FEST

The Greeks worked months perfecting a Christmas carol and Fraternity or Sorority song for the Chi Omega Song Fest. We slaved, were threatened with fines for missing practice, and put out a spirited show December 14. The Tri-Delts won again, as did the Kappa Sigs! Competition was rough with Kappa Delta and Phi Tau looking good for second place.

The Chi Omegas were radiant Hostesses . . . Sigs jubilant, if staggering, victors as they serenaded Panhellenic and honored Miss Polly. The gals watched and laughed.

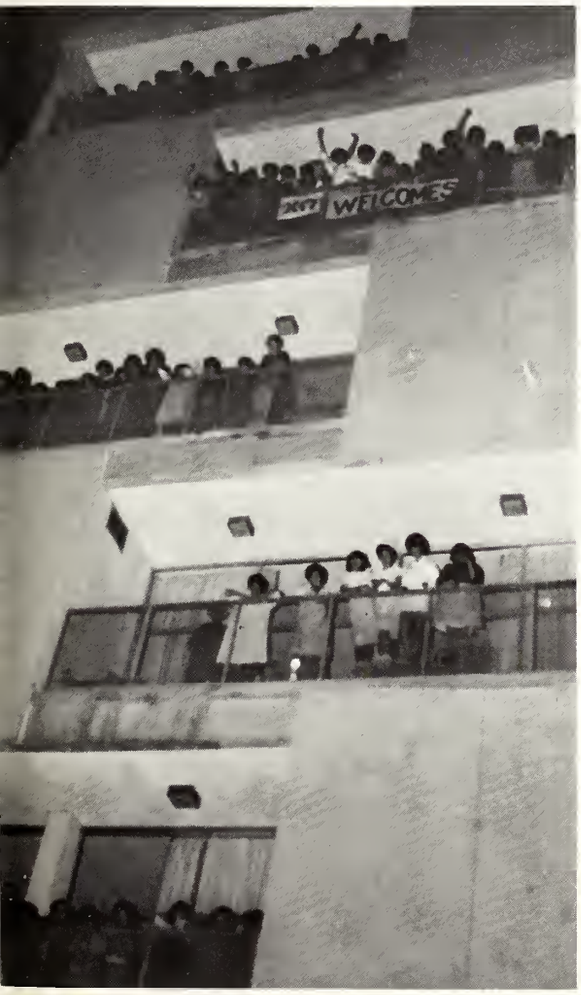
WELCOMES

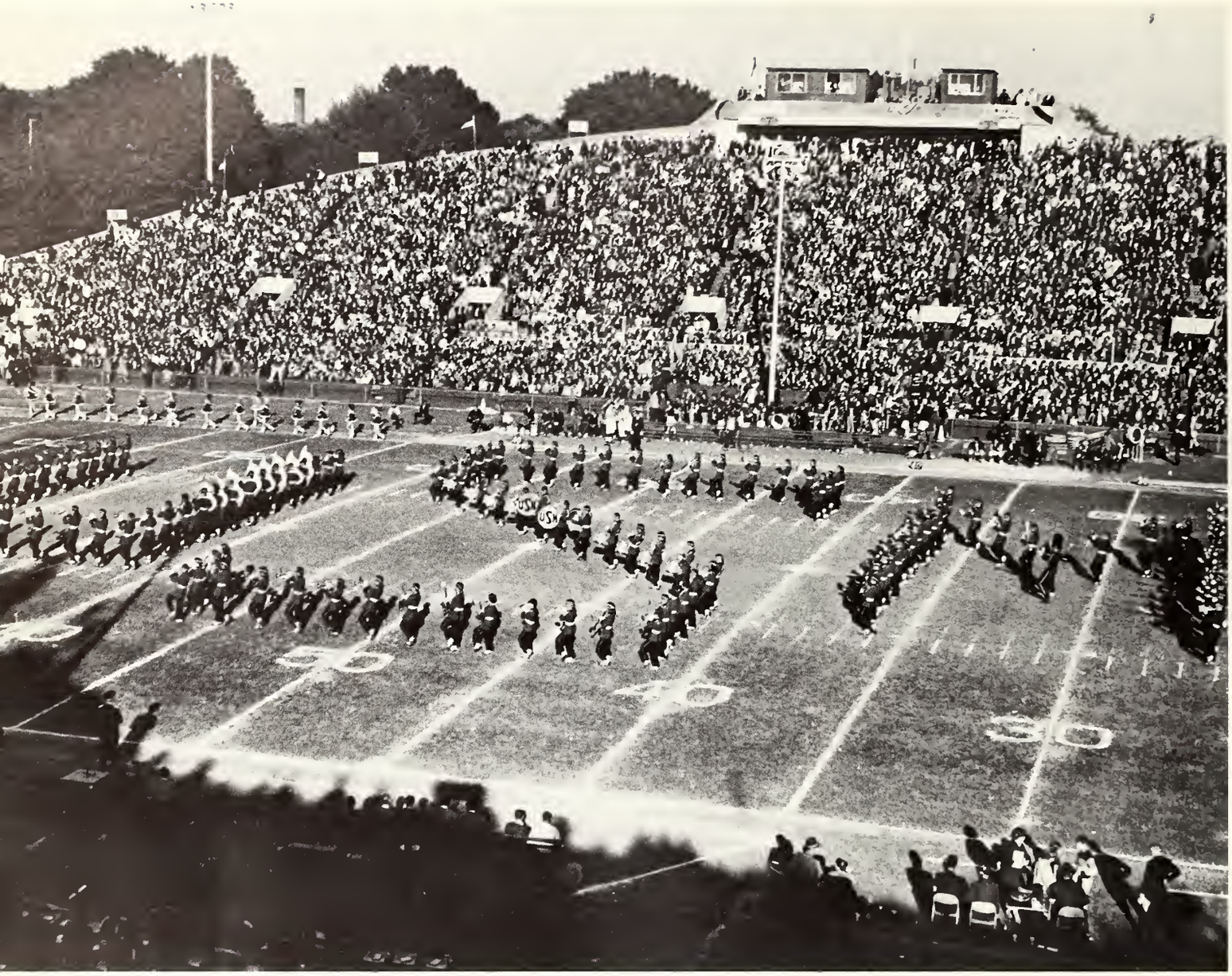

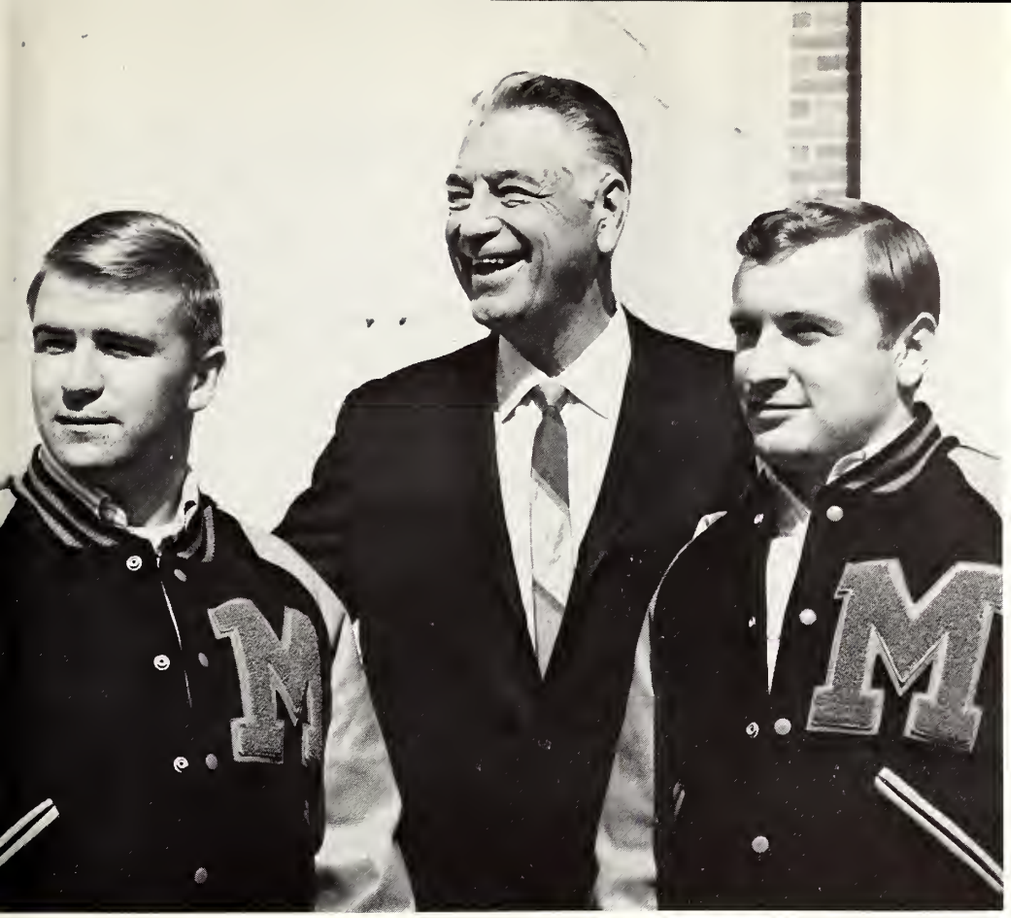

The "Pride" in action, enthusiasm in order . . . Marching band and Dixie Darlings continue to attain national acclaim . . . an unusual shot of Dudley standing still . . . and there are three of everybody's favorites . . . Coach Vann has another successful year.

January, we were busy . . . Andrews coordinated G.I. Joe Month with fund raising activities by all campus groups on behalf of Americans in Viet Nam. Collegiate Civitan Blood Drive was a tremendous success—a new experience for many of us . . . Isn't that right, Mark and Margie?

GT

The War Requiem featured our University Singers and the New Orleans Philharmonic Orchestra. This was the third staged performance in the United States of this difficult piece.

January 27 we thrilled to Paul Harvey's Dynamic speaking . . . "Draft older men . . . let those who got us into this war get us out!!" Note the distinguished guests.

January 31 we found Ferrante and Teicher thoroughly entertaining and exceedingly personable. It was a SELL-OUT performance!

Winter quarter and elections attack Dr. McCain's tidy campus once more. Excellent turnouts in February as we elected new SGA officers, Campus Beauties, Favorites, Mr. and Miss USM, and passed two constitutional amendments. Standing, groping in purse for your I.D. card . . . Carol can't quite believe that Dick Tracy is giving her a ticket . . . "Nobody ever said a car had to have a body!" . . . Election Chairman becomes new SGA President . . . and we face elections only once more this year.

RICHARD

We played . . . we partied . . . and camped??? . . . Marched and congregated to watch BATMAN . . . delighted in candlelights . . . suffered unending cafeteria lines . . . College men live here . . . Elam Arms for men only. The Hub looks like FINALS . . . . . there's our Miss Cheerleader candidate, effervescent as always . . . FUN.

February . . . and the Military Ball, the most successful ever . . . Bill Black Combo, the Gentrys, and Gene McDaniels. Seniors honored, engagements announced . . . Col. and Mrs. Dale, President and Mrs. McCain and others welcome the guests in the receiving line.

Sigma Alpha Epsilon Sponsored Royce Ann Siegrist was selected 1966 Queen of Hearts. On his T.V. program, Dave Waite talks with 1st Alternate Beverly Dale and 2nd alternate Empress Kilpatrick as the lovely queen stands by. Lynn Abraham was selected "Dear Heart" by the other contestants. Dave instructs an attentive little Underwood and friend.

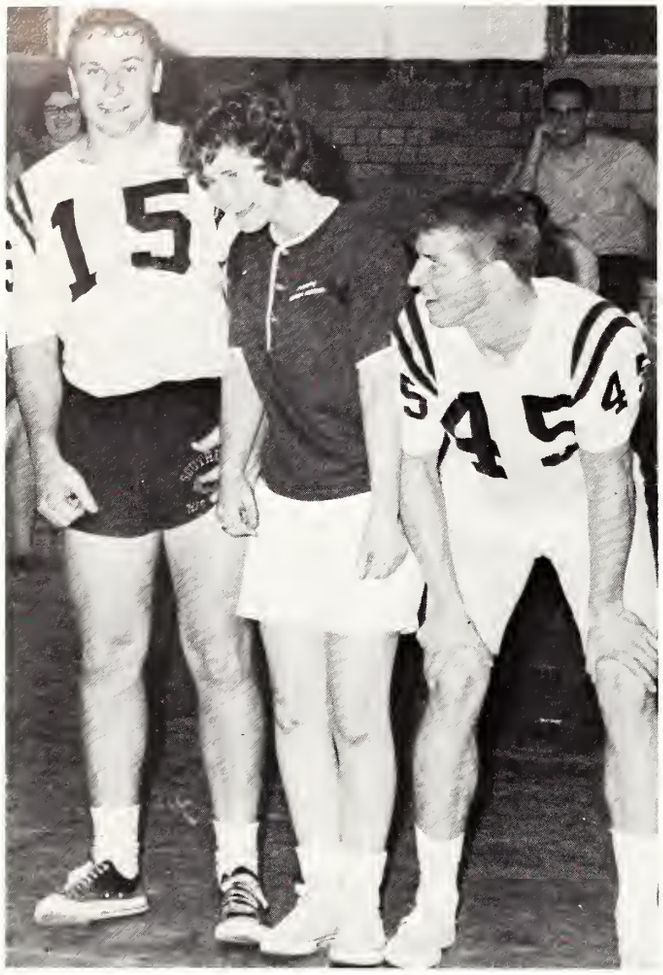
15
45

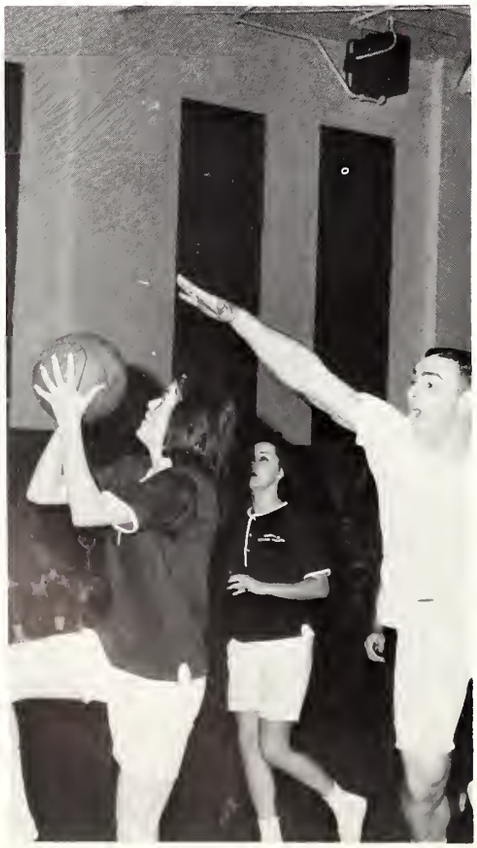

Male and Female Athletes have a ball in this wild game. The Varsity Football players proved victorious 67-66. We prepare to end Basketball season and greet Spring with all it brings . . . the Easter Sunrise Service . . . skiing and swimming . . . cuddly things . . . an ole Pike mule—definite improvement over that firetruck . . . and those warm nights around good old snake-infested Lake Byron.

More to come . . . where many view the Miss Southern Pageant . . . girls of talent and beauty . . . GREEK WEEK . . . school is nearly over and we are ready. God and Goddess Gordon and Gwen.

1966 Culmination . . . GRADUATION

ΠΚΙ

ORGANIZATIONS

After careful consideration of each member of the senior class, a secret committee which has a representative from every department on campus selected these four people to the 1966 Hall of Fame.

This is the highest honor attributed to a student

Hall of

PATSY JEAN RICHARDSON
Jackson, Mississippi

2nd Vice-President, Student Government Association; President, Women's Affairs Board; President, Delta Delta Delta Sorority; Editor, 1965 DRAWL; Editor, 1965 SOUTHERNER; SCOPE; Delegate, SUSGA; President, Phi Delta Rho; Delegate, Mississippi Intercollegiate Conference; Freshman Counselor; Lambda Iota Tau; Pi Tau Chi; Senior Class Favorite; Miss USM; Junior Class Senator; President, Freshman and Sophomore Dormitories; Who's Who in American Colleges and Universities.

JAMES VICTOR PURVIS
Puckett, Mississippi

Justice, Student Court; Omicron Delta Kappa; Member, Pi Kappa Alpha Fraternity; Who's Who in American Colleges and Universities; Star Quarterback, USM Football Team; M Club; Acabemic All-American for 2 years; Dean's List Scholar; Pi Tau Chi; 1965-66 Captain USM Football team; Mr. USM.

at the University of Southern Mississippi and selection is based on contributions and participation on campus, character and leadership qualities, and high scholarship. These four students will be added to the long list of immortals to be remembered in the history of the University of Southern Mississippi.

Fame

SAMMY MARION DAVIS
Jackson, Mississippi

President, Sigma Alpha Epsilon Fraternity; President, Omicron Delta Kappa; Attorney General, Student Government Association; President, Pi Gamma Mu; Delegate, SCOPE; Pi Tau Chi; Phi Alpha Theta; Recipient, Distinguished Professor Award Scholarship; Men's Affairs Board; Chairman, Young Republicans Club; Who's Who in American Colleges and Universities; President's List Scholar; Yellowjackets.

EMILY THERESA FLOWERS
Pascagoula, Mississippi

President, Student Christian Federation; Vice-President, Phi Delta Rho; Vice-President, Pi Tau Chi; President, State YM-YW Student Christian Association; Student National Education Association; Section Editor, 1965 SOUTHERNER; Chaplain, Delta Delta Delta Sorority; Who's Who in American Colleges and Universities; Freshman Counselor; President's Advisory Council; Baptist Student Union; Dean's and President's Lists Scholar.

Pi Kappa Pi

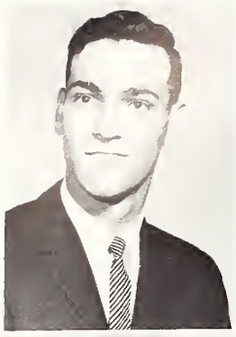

JESSE DELIA
President

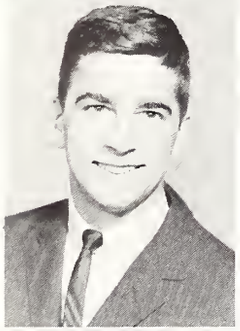

CECIL "RASCAL" ODOM
Vice-President

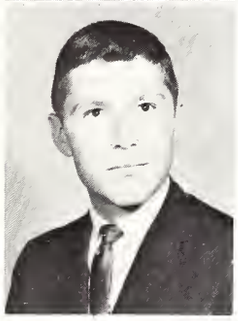

SAMMY DAVIS
Secretary

Membership in Pi Kappa Pi, national scholastic honorary fraternity, holds a special honor for its initiated participants. Names of qualified candidates are submitted annually and an initiation banquet for the new members is one of the organization's most important social events.

Students must receive seventy per cent A's on ninety consecutive quarter hours of school work at Southern to be considered for membership in Pi Kappa Pi. This national society received its charter in 1949, and holds the recognition and encouragement of sound scholarship as one of its highest ideals.

To students at USM, membership in this fraternity is one of the most outstanding awards and best recognition that can be received.

PI KAPPA PI—Seated: Jim Kiser, Ann Bond, Vicki Prescott, Jackie Hughes, and Jesse Delia.

Phi Delta Rho

One of the highest honors that can be attained by senior women at the University of Southern Mississippi is to be tapped for membership in Phi Delta Rho.

Projects of this local organization include providing the Guidance Library with materials and information pertaining to student guidance. Sending books abroad for the benefit of foreign students is one of the most recent projects.

Membership selection is made by Dean Wilber and a select committee appointed by her. Membership is based on the worthy contributions of these women to their school, their associations and to themselves. They must rank high scholastically, and exemplify the qualities of a good leader.

New memers are selected each year to carry on the high standards of living exhibited by the Phi Delta Rho members, active on Southern's campus for twenty-four years.

JEAN RICHARDSON
President

EMILY FLOWERS
Vice-President

CINDY WATLINGTON
Secretary

PHI DELTA RHO—Seated: Mrs. Ivah O. Wilber, Adviser; Jean Richardson, President. **Standing:** Carol Hill, Sylvia Fenn Cook, Emily Flowers and Cindy Watlington.

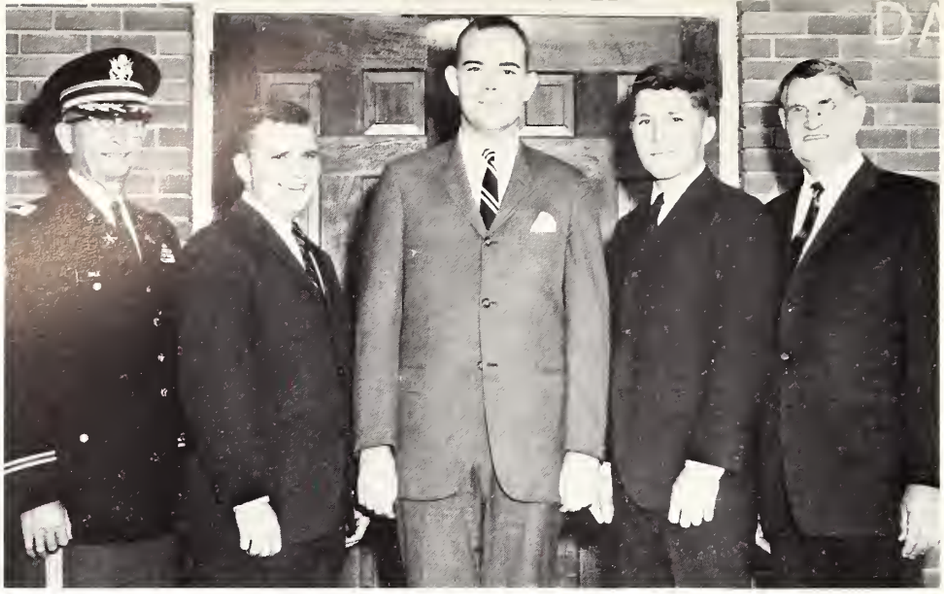

OMICRON DELTA KAPPA OFFICERS—Left to Right: Lt. Col. John H. Dale, Faculty Adviser; Fred Hayslett, Secretary; Jimmy Cox, President; Sammy Davis, Vice-President; Dr. Rector Hardin, Treasurer.

Omicron Delta Kappa

Omicron Delta Kappa recognizes and encourages achievement in scholarship, student government, athletics, social and religious affairs, and other diversified fields.

Qualifications for membership in Omicron Delta Kappa are numerous and include character, service in campus life, outstanding scholarship and leadership, fellowship and consecration to democratic principles.

Omicron Delta Kappa is a national honorary leadership society and was chartered here in 1954. To be selected for membership in this national society is considered the greatest honor that can be paid to a college man at the University of Southern Mississippi.

Donald Bell

Ronald Bell

John Bowling

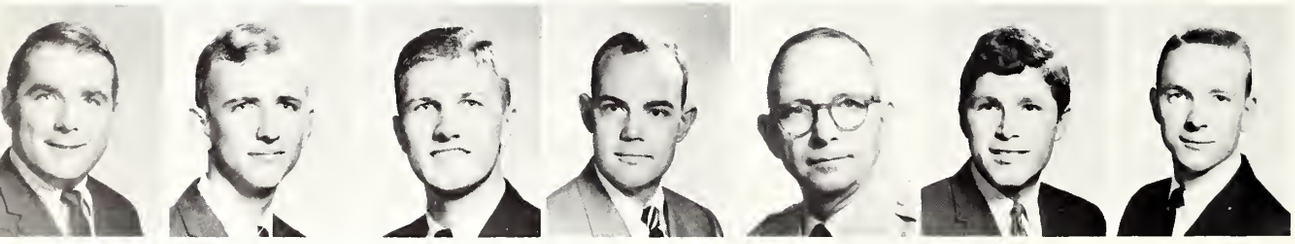

Frank Cain
Lyne Carter
Hugh Covington
Jimmy Cox
Col. John Dale
Sammy M. Davis
Gary Gaston

Jerry Griffin
Dr. Rector Hardin
Fred Hayslett
James Kiser
Hollis Landrum
Mark Lowrey
Dr. John Nau

Dr. Fred Walker
T. G. Sarphie
Jim Weaver
Pat Welsh

DELMAS CRISP, JR.
Canton, Ohio

KAY HEIDELBERG
Pascagoula

BUTCH HARMON
Houston

ELLEN MANN
Magnolia

JAMES HANSFORD
Jackson

PATRICIA WARD
Natchez

LARRY REYNOLDS
Jackson

WHO'S WHO in American Colleges and Universities

FRANK CAIN
Panama City, Florida

NANCY SCHUTT
Jackson

PAT WELSH
Hattiesburg

JEAN RICHARDSON
Jackson

EMILY FLOWERS
Pascagoula

CAROL MEREDITH
Mobile, Alabama

T. G. SARPHIE, JR.
Hattiesburg

MARTHA JOHNSON Newton | TOMMY YOUMANS Quitman, Georgia | CAROL HILL Hattiesburg | MARY ANN PEARSON Jackson

BONNIE DAUGHERTY McIntosh, Alabama | JEAN BROWN Hattiesburg | PATRICK SHEEHAN Alexandria, Virginia

WHO'S WHO in American Colleges and Universities

JAMES COX Booneville | GERALD SMITH Pensacola, Florida | SAMMY DAVIS Jackson | GARY GASTON Gulfport

MARI LONGINO Poplarville | RICHARD BOYD Saucier | PATRICIA THOMPSON Vicksburg

CINDY WATLINGTON
Carriere

MARTHA SUE DOSTER
Panama City, Florida

JAMES KISER
Fairhope, Alabama

HOLLIS LANDRUM
Kreole

PAULA PRICE
Pascagoula

HOWARD CAMP
Jackson

WHO'S WHO in American Colleges and Universities

JENNY BRYANT
Hattiesburg

JOAN MULVEY
Youngsville, Pa.

FRED HAYSLETT
Jackson

CINDY MILLER
Woodville

DAVID SWANSON
Tulsa, Oklahoma

JAMES SCLATER
Mobile, Alabama

MARTHA RUSHING
Hattiesburg

1965 Graduation

At Spring Graduation, 1965, 870 students received degrees from the University of Southern Mississippi. This was the largest graduation in the history of the school.

Linda Louise Lee, Greenville, and Robert Leon Carroll, Laurel, were awarded the Good Citizenship Award which is presented to one man and one woman graduating senior each year. Sandra Jackson and Dana Griffith were recognized for completing four years at the university with a perfect 4. average.

Steve Wood, Hattiesburg, was named permanent President of the 1965 Senior Class. He presented the class gift to Dr. McCain to be added to the fund for the future construction of a statue of Gen. Nathan Bedford Forrest on the campus at the University. "General Nat" is the spirit symbol for the students at Southern.

Dr. Leon A. Wilber was presented the 1965 Distinguished Professor of the Year award. A scholarship was given in his name during the 1965-66 school year.

LINDA LOUISE LEE and ROBERT LEON CARROLL
Citizenship Awards

SANDRA JACKSON and DANA GRIFFITH
Scholarship Recognition

DRUID SOCIETY—Left to Right, Seated: Ann Smith, Linda Dickey, Frances Nimocks, Dennie Assaf and Brenda Wilson. **Standing:** Judy Holley, Mary Ann Strahan, Peggy Cassibry, Sindey Carol Weir, Marilyn Miller, Marsha Beverly Dale, Carol Wentworth, Jo Perkins.

Druids

The Druid Society was formed in 1965, with the members of Phi Delta Rho of the 1964-65 school year as honorary members. Requirements for membership are a 3.0 average in scholarship, a real promise of leadership, wise participation in extra curricular activities, an outgoing and pleasing personality, and evidence of willingness to be of service to the campus.

The purpose of the Druids is to foster leadership, scholarship, and fellowship among women of the sophomore class; to promote leadership among freshmen women; and to save the interests of the University in every way possible. The Druids sponsored an information booth in the Student Services Building. Plans are being made for other projects for the rest of the school year.

ALPHA LAMBDA DELTA—Left to Right, Seated: Miss Ernestine Lawhon, Adviser; Dennie Assaf, Sherrie Ford, Editor; Carol Hart Wentworth, Historian; Elaine Heider, Treasurer; Marilyn Miller, Secretary; Frances Nimocks, Vice-President; Kay Boatman, President. **Standing:** Alice Eure, Valorie E. Nybo, Brenda Jordan, Jerrye Anderson, Pat Hemphill, Charlotte Fayard, Diane Mosley, Dale Martin, Betty Gallaspy, Suzanne Fletcher, Beverly Dale, Linda Dickey, Melrose Burns, Susan Goff, Hope Thompson, Brenda Wilson, Jo Perkins, Sheila Burnham, Judy Holley.

Alpha Lambda Delta

Alpha Lambda Delta, national honorary society, was installed at the University of Southern Mississippi in 1956 for the purpose of promoting intelligent living, learning, and superior scholarship on the campus.

To earn membership in Alpha Lambda Delta, a freshman woman must maintain a 3.5 grade average her first quarter or an over-all 3.5 average during her freshman year. Those who maintain the required grade average are then invited to join Alpha Lambda Delta.

This organization gives aid to freshman women who are having difficulties in their studies. Each year Alpha Lambda Delta presents a trophy to the freshman woman maintaining the highest over-all grade point average for the year. These activities serve in carrying out the purpose of Alpha Lambda Delta.

PHI ETA SIGMA—Left to Right, Seated: William O. Lower, Robert S. McLemore, William H. Dever, John A. Fairley, Jerry Griffin, President; Gary Knecht, Vice-President; Lyne Carter, Treasurer; Billy George Bufkin, Jim Brumfield, Thomas C. Hightower. **Standing:** Patrick Young, Don Michael Tilley, Robert Lee Stanley, Geofrey Hartwig, Terry Lambert, Bill Martin, Jr., Tom Malone, Ben Roper, Robert L. Robinson, Thomas L. Scott, Robert Ernest Leard, III, Frederick Wayne Wiggins, Raymond Brock, Clyne Adams.

Phi Eta Sigma

Phi Eta Sigma is an honorary society for freshman men who maintain a 3.5 average their first quarter or an over-all 3.5 average during their freshman year. It is the men's parallel honor to Alpha Lambda Delta.

The University of Southern Mississippi's first chapter was chartered in 1950. Since that time the goals of this national honor society have included encouraging and rewarding the scholastic attainment of freshman men.

STUDENT GOVERNMENT

DANNY BIZZELL
First Vice-President

JEAN RICHARDSON
Second Vice-President

ANN BOND
Secretary

MARGIE DAVIS
Treasurer

Student Government Association

One of the most essential motivating forces of campus life, the Student Government Association endeavors to interpret the will and needs of the students to all areas of student and university activities. Through its efforts this body upholds the powers and responsibilities of self-government.

The Student Government Association is divided into three major divisions: Legislative, Executive, and Judicial. The Senate is the legislative body of the campus. Here the students exchange their ideas and opinions to determine policies and procedures of student life. The Executive Cabinet serves as an Advisory Board to the Student Government President. The Men's and Women's Affairs Boards act as the coordinators and policy makers of the students who live on and off campus. This group of students enforces the laws made by the Legislative and Executive branches.

Recognition of the ever-present need for betterment of democratic values provides this body and its officers with a goal that is attained through genuine interest, self-discipline, and fair practices of government.

MARK LOWREY
President of The Student Government Association

PRESIDENTIAL CABINET—Left to Right, Seated: Bonnie Daugherty, Secretary of Student Relations; Cindy Watlington, Secretary of Alumni Relations; Kay Boatmon, Secretary of Orientation; Robbie Robertson, Secretary of Publicity; Marilyn Miller, Secretary of Calendar and Conventions. **Standing:** Sammy Davis, Attorney General; Pat Welsh, Secretary of Complaints and Administration; Frank Cain and Johnny Lazenby, Executive Assistants to the President.

Cabinet

Serving in an advisory capacity to the President of the Student Government Association is the Presidential Cabinet. The nine members, Executive Assistant, Attorney General, Secretary of Complaints and Administrative Relations, Secretary of Publicity, Secretary of Alumni Relations, Secretary of Student Relations, Secretary of Calendar and Conventions, and Secretary of Orientations, are appointed by the Student Government Association President. Each member has a specified area of business to handle, but they all promote student welfare, assist the President, and work with the administration.

The Student Court is the highest, judicial power established by the Student Government Association. The Court has the following powers and duties: To hear appeals from the Student Affairs Boards, and to recommend punishment of any student for misconduct or violation of the election code.

Members of the Student Court are appointed by the Student Government President with the approval of the Senate.

STUDENT COURT—Left to Right: Fred Hayslett, Judy Lee, Pat Sheehan, Chief Justice; Dr. Leon Wilber, Adviser.

Senate

STUDENT SENATE—Left to Right, Seated: Cindy Watlington, Weezie Ory, Vickie Hendershot, Princy Cook, Mari Longino, Sheryl Hutchins, Sandy Weigle, Peggy Malone, Carolyn Armstrong, Georgiana Risk, Bobby Jean Davidson, Rosie Ray, Lynn Ellis. **Standing:** JoAnn Jussely, Suaznne Johnson, Gwen Gallop, Nancy Hathorn, Bo Pollman, Marilyn Skrmetta, Marlene Bilek, Linda Dickey, Donna Lee Field, Mickey Oates, Vicki Prescott, Marilyn Miller, James Halfacre, Chuck Cartwright, Larry Patterson, Phil Voss, Tom Dawson, Al Andrews, Harvey Post, Charlie Baxter, Rick Christmas, Scooter Gill, Johnny Lazenby, John McCarty, Bill Lowrey, David Berry, Jimmy Gavette.

The Legislative branch of the Student Government Association is composed of representatives from each academic class on campus. Within the Senate there is one member for every one hundred students of the respective class. Senators are elected for a one-year term of office.

Operating in accordance with school policies and Mississippi laws, and United States laws, the Student Senate handles all legislative matters of the student body and carries out the objectives of the Student Government Association.

The Student Senate meets regularly to carry out its duties, serving the faculty, administration, and student body.

MEN'S AFFAIRS BOARD—Left to Right: Steve Bennett, Hank Price, Barry E. Langford, Jerry Griffin, Gerald Day, Danny Bizzell, President; Michael J. Falcone, Kenneth Woodruff, Ronnie Kopesky, Chappell L. Anderson, Clyde L. Copelin. Standing is Dean Grantham, Faculty advisor.

Men's Affairs Board

The Men's Affairs Board is composed of all presidents and vice-presidents of the men's dormitories, two representatives from the Interfraternity Council, two off-campus representatives, and is presided over by the First Vice-President of the Student Government Association.

The purpose of the board is to act as a court of appeal, investigate dormitory complaints, regulate campus dress, and administer dormitory regulations.

Women's Affairs Board

Serving as coordinator of women student activities, the Women's Affairs Board revises all rules and regulations concerning women students and is the official legislative body of Southern Coeds.

Quarterly activities, such as dormitory elections, convocations, and dormitory cultural programs, are sponsored by the board in order to bring the women closer together to learn about and participate in student government. Each year a scholarship is awarded to some outstanding woman on Southern's campus. The MISS SOUTHERN HANDBOOK is compiled to help the freshman woman become familiar with the way of life of the Southern coed before she arrives at the University.

WOMEN'S AFFAIRS BOARD—Left to Right, Seated: Lynn Abraham, Secretary; Betsy McQuaig, Vice-President; Mrs. Ivah O. Wilber, Adviser; Jean Richardson, President; Ruth Straler, Treasurer. **Standing:** Barbara Waddell, Paulette Boone, Margaret Loesh, Jo Polk, Dorothy Stockett, Sherry Pierce, Tanya Jones, Sue Humphrees, Margaret Pirkle, Leslie Schneider, Janie Clark, Susan Lockhart, Pat Hemphill, Jan Matulich, Jackie Kingston.

PRESIDENTIAL ADVISORY COMMITTEE—Left to Right, Seated: Mrs. Ivah O. Wilber, Dean of Women; Dr. J. R. Switzer, Dean of Student Affairs; Beverly Dale, Mark Lowrey, President of the Student Government Association; Dr. William D. McCain, President of the University of Southern Mississippi. **Standing:** Mr. C. O. Smalling, Financial Secretary; Dr. John Allen, Dean of the School, Paul Bosarge, Richard Boyd, Editor of STUDENT PRINTZ; Mr. Rader Grantham, Dean of Men.

Presidential Advisory Committee

Under the Lowrey Administration, the Presidential Advisory Committee was formed to discuss matters or problems which involve the school, the students and the administration. This committee takes no action itself, but offers an opportunity for the administration to meet and discuss with the students. It is designed to bring about better communication and understanding among the teachers, the students and the administration.

Scope IX

The Ninth Student Conference on Paramount Events at the University of Southern Mississippi has been established to provide the student an opportunity of direct confrontation with the issues and problems which beset the national and international arenas. The purpose of SCOPE is to foster the development of responsibility in the leaders of tomorrow through an awareness of their world and society.

Each year a timely topic is chosen and speakers who are recognized authorities in the selected field and who are intimately involved in the centers of real policy and decision making, are invited to attend a symposium with outstanding students from schools in Louisiana, Alabama, and Mississippi, and to participate in the discussions and free exchanges of ideas.

SCOPE—Left to Right: Jesse Delia, Gloria Salter, Janis Campbell, Mark Lowrey, Nancy Wells, Frank Cain, Chairman; Allen Bizzell, Harvey Post, Wayne Lochbaum, Mr. W. E. Kirkpatrick, Bill Lowrey.

Scope IX

AMBASSADOR DURBROW

CRAIG SPENCE

DR. TUCHAK

The topic for SCOPE IX is "Sino-Soviet Foreign Policies." Speakers will talk on the historical, idealogical, and pragmatic bases of the Soviet and Red Chinese foreign policies; the development of Soviet and Red Chinese foreign policies since World War II; and how America answers the challenge of Communism.

DR. DOUMAS

Dr. McCain welcomes Dr. Colquitt, Speaker for SCOPE VIII, as Chairman Fred Hayslett introduces them.

PUBLICATIONS

NANCY SCHUTT
Editor

The World of Southern as visualized through the

BONNIE DAUGHERTY
Associate Editor

DAVID FISCHER
Class Editor

PAT WELSH
Sports Editor

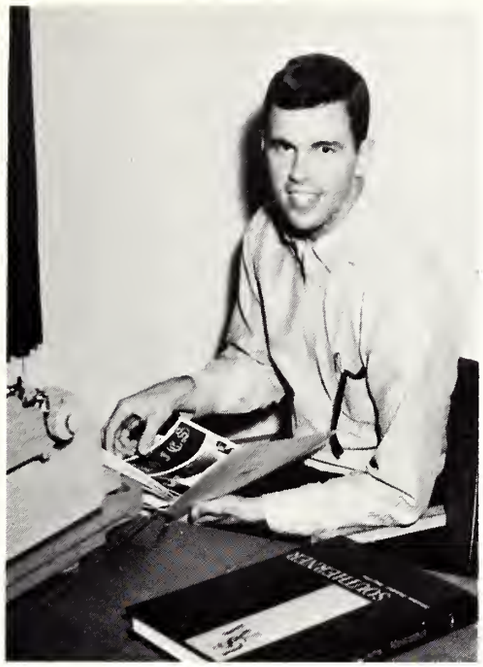

SHEILA PRICHARD
Feature Editor

Greek Editor Harvey Post discusses his section with staff left to right: Janis Mayfield, Ola Murff, and Laurel Lay.

1966 SOUTHERNER

The University of Southern Mississippi in the school year 1965-66 is presented through a pictorial resume, THE SOUTHERNER 1966. The staff has attempted to capture the events you will want to remember, the moods and emotions of the students, the activities and organizations which are a vital part of campus life, the beauties . . . in short, the World of Southern. They have worked hard to present a book to please you, the students. The production of such a book requires the combined efforts of the entire staff in order to be a success. Deadlines must be met, pictures must be made, copy must be written and the reward is a satisfied student body. This is your book and your year —1966.

Campus Organizations Editor Edna Skinner with Sheila Burnham.

BEVERLY DALE
R.O.T.C. Editor

Left to Right: Janet Shelton, Carolee Floyd, Sherry Nowlin, Brenda O'Neal, Greek Editor, and Mary Serafin.

Left to Right: Melrose Burns, Marilyn Skrmetta, Patsy Hemphill, and Gloria Bilbo.

Mr. Johnny Bargar, SOUTHERNER Photographer; Mrs. Billie Jean Bargar, Assistant.

Left to Right: Carolyn Statham, Mary Moon, Bo Pollman, and David Jones, Photographer

Left to Right: Linda Noland, Jean Gillespie, Jane Fly, Beverly Johnson, and Tommy Davis.

Left to Right: Beverly Smith, Mary Ellen Brown, Deenie Assaf, Pam Canfield, and Robyn Wood.

Left to Right: Bobby Jean Davidson, Tandy Hamilton, Marcia Broadus, and Sachia Long.

Student Printz

RICHARD BOYD
Executive Editor

The STUDENT PRINTZ is just what the name implies. It is written, edited and printed by the students for the students. Located in the basement of Southern Hall, STUDENT PRINTZ facilities include a complete composing room, a photography processing laboratory and offices for editorial and advertising staffs.

Over the years the PRINTZ has accumulated seven All-American and 13 Columbia Medalist Honors. The PRINTZ strives not only to compete with publications of other schools, but also, and more important, to give Southern students an accurate and complete picture of the events that happen on this campus.

GLORIA SALTER
Managing Editor

7 Times All-American — 13 Times Columbia Medalist

Student Printz

Pacemaker of Southern Jour

January 26, 1966

UNIVERSITY OF SOUTHERN MISSISSIPPI, HATTIESBURG, MISS.

Vol. 39

Allen says fees might go up in '67

"Mississippi institutions are faced with increased student fees to maintain salaries of professors competitive to other states," said Dr. John H. Allen, dean of the University.

Dr. Allen discussed the needs for the future of Mississippi's higher education at a Optimist Club breakfast last week in Hattiesburg.

"If we go into the next biennium with the $36 million budget being considered by the legislature," Dr. Allen said, "we will lose what we have gained in the past ten years. Our salaries are 30 per cent under any other state."

Dr. Allen went on to explain: "any professor on my faculty could get a job any other place for a couple of thousand dollars more a year. The nation is not producing enough PhD's."

"We can show a 30 per cent increase in total cost of educating each student. While the cost has gone up, the state has increased its participation by only 18 per cent. The problem is whether the state is going to assume the major increase or pass it on to the student. If these are called public institutions I believe the state should assume the major part.

"Ten years ago the budget included $18 million from other sources. Today that figure has increased to $55 million. What we are facing is an increase to the student which will be greater than at most other state institutions in an area where the per capita income is the lowest in the nation."

"Mississippi is a state on the move, and our human resources are superior to those in many other states. We are improving the brainpower. One of the things we must do first is take this brainpower and develop it to the ultimate extent."

Joe Sumrall, a local Hattiesburgman, presided at the

Bizzell, Cain run unop

13 look for
13 seek 3

Danny Bizzell is the only nam
ballot for Student Gove
dent and Fre

DANNY GREENE
Managing Editor

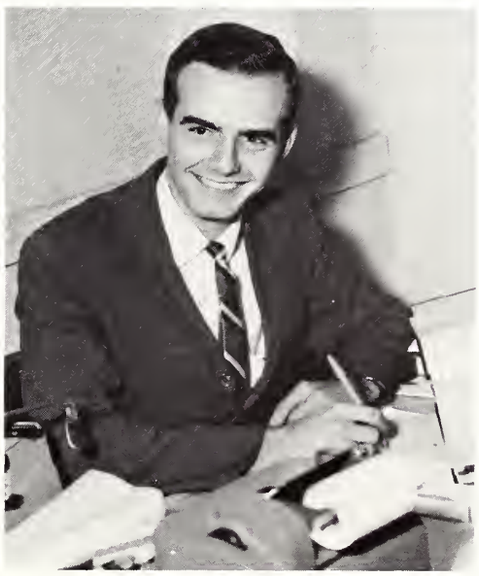

DAVID HOSEMANN
Business Manager

Chi O
and F
of pennies
They didn't get the
it a helluva try.

G.I. Joe Carnival ends month of fund raising

p.m. by Dr. William D. McCain, USM president.

A country kitchen cake walk is the carnival by Tri-

zell's
spring quarter
current SGA secretary,
Richardson, second vice-president,
dent, and Margie Davis, treasurer end tenures as SGA officers.
SFC officers finishing a one year term at the end of this quarter are President Emily Flowers, Vice-President Marilyn

Former
Mari Longino, sponsored
Delta Delta in 1964, and 1965
Queen Diane Delmas, sponsored
by Alpha Sigma Alpha.
Pictures of the entries must be submitted to the University Bookstore by noon, Jan. 29. No late entries will be accepted.

Harvey comes USM Thursday

Theme team set

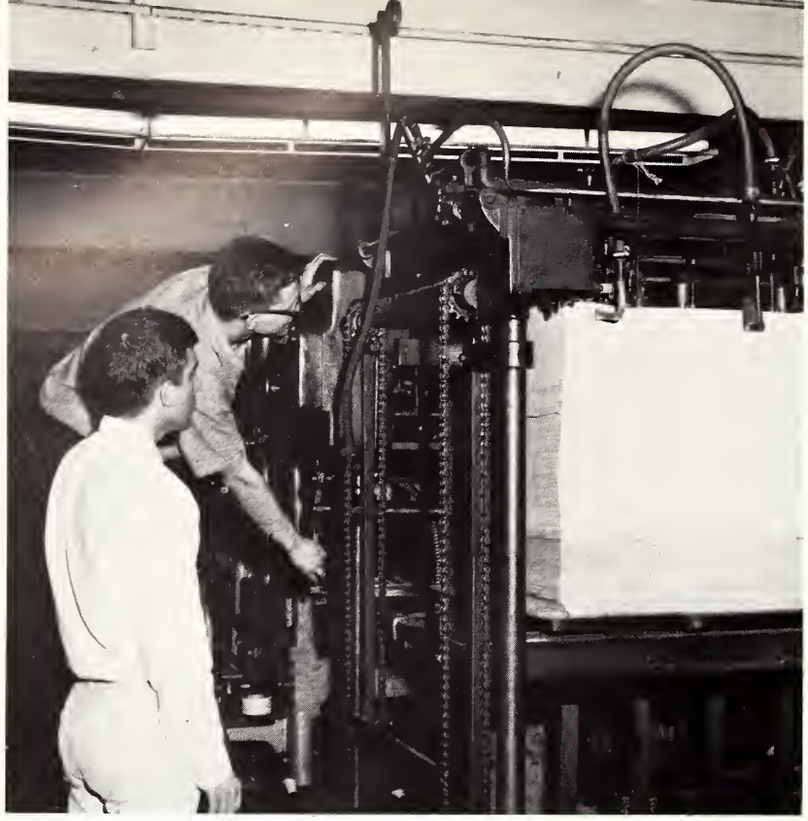

Tommy Marsh and Letus Still lining up for a press run.

WALTER SKUPIEN
Backshop Worker

Student Printz Staff

PETE MAURER
Sports Editor

CHERYL STORM
Advertising Manager

Susan Goff, News Editor; Johnny Harris, News Editor; and Joe Duff, Entertainments Editor

RELIGIOUS GROUPS

STUDENT CHRISTIAN FEDERATION OFFICERS—Marilyn Miller, Vice-President; Emily Flowers, President; Linda Dickey, Secretary.

Student Christian Federation

Every student of the University of Southern Mississippi is a member of the Student Christian Federation. Its purpose is to provide the students with varied opportunities to participate in religious activities. A council governs and plans the activities af the Student Christian Federation. Among these activities are a Thanksgiving service, a Christmas Tree Lighting, an Easter sunrise service and Religious Emphasis Day each quarter. There are also vesper services held each week in Danforth Chapel.

Student representatives from each religious group on campus, the ministers of each religious group, the Student Christain Federation faculty advisor and a slate of officers make up the council. All officers are elected by the council with the exception of the President, Vice-President, and Secretary. These are elected by th Student Body in an annual election held in the Winter Quarter.

STUDENT CHRISTIAN FEDERATION COUNCIL—Left to Right, Seated: Robbie Robertson, Cicely Reynolds, Bonnie Craig, Becky Owens, Emily Flowers, Marilyn Miller, Sherrie Ford. **Standing:** Bill Lowrey, Pat McCartney, Rev. Weldon Hatcher, Rev. John Rietti, Roger Hines, Mr. Powell Ogletree, Rev. Denson Napier, Rev. Brister Ware, Bill Stanway, Rev. Louie Farmer, and Mike Smythe.

Committee of 100

This year Religious Emphasis Week was changed to Religious Emphasis Day with a day set aside each quarter. The committee of 100 is composed of students who are interested in planning Religious Emphasis Day and promoting other religious activities on campus. The Student Christian Federation Council and the Religious Activities Committee, and a group of faculty members carefully select these students by their contributions in campus religious work and participation in their particular denominational group.

Pi Tau Chi

Delta Alpha Chapter of National Pi Tau Chi is a religious society established on April 22, 1955, for the purpose of encouraging and recognizing exemplary Christian leadership, outstanding Christian character, and high scholastic achievement. Once every year, students and faculty members who have made notable contributions to the religious life of the University community are elected for membership. A banquet is held annually following initiation and elections of officers for the coming year are made. This year's officers are President Lyne Carter, Vice-President Emily Flowers and Secretary Dr. John F. Nau.

KOINONIA—Left to Right, Seated: Charles Waldrop, Ralph Atkins, President; Lyn Cooper, Treasurer; Earldean Hammack, Secretary; Weldon Hatcher, Adviser; Sharon Fairchild. **Second Row:** Sharon Little, Myra Richardson, Becky Hathcock, Glenn Smith, James A. Wright, Tommy Lee Smith, Helen Landrum, Mary Lee Smith, Alice Wright.

Koinonia

Koinonia means "fellowship." This club is designed primarily for students who are members of the Church of Christ. Its purpose is to stimulate growth toward favor with God and man as well as wisdom and stature. It is the desire of the club to cultivate Christian friends and Christian social attitudes while obtaining a college education. Membership is open to all like-minded students. Mr. Weldon Hatcher, minister of the Hardy Street Church of Christ, advises and guides the group.

Canterbury Forum

Canterbury Club sought a new meaning as an "academic community." Realization of this quest lies at the end, not of this year, but at the end of time. A major interest was ecumenism which led to many inter-club meetings with other religious groups. Philosophies, too, were outstandingly spelled out. Chaplain Colton Smith has played a most rewarding part of the quest. With his guidance, Canterbury has prospered and enjoyed an inspiring year.

CANTERBURY CLUB—Left to Right, Seated: Lucille Badger, Sherry Ford, President; Carol Wentworth, Carol Whetstone. **Standing:** Leighton King, George Martin, Mr. David Lindsay, Faculty Adviser; John. McCarty. **Not Pictured:** The Reverend Colton Smith, Adviser and Priest at the Church of the Ascension.

BAPTIST STUDENT UNION

Baptist Student Union

Baptist Student Union is the voluntary religious activity for Baptist students of the University.

A student becomes a member of the Baptist Student Union by joining any campus organization of BSU or by becoming active in any Baptist Church in Hattiesburg.

Campus Activity is carried out by the Director of Baptist Student Work, the BSU President, ten general committees, and three unit organizations. BSU work is centered at the BSU House.

The unit organizations are Baptist Student Fellowship, Young Women's Auxiliary, and BSU choir. Baptist Student Fellowship is a Tuesday-night meeting which provides inspiration, fellowship, and information. YWA promotes missionary interest among girls. The BSU Choir seeks to involve students in a ministry of music.

These activities are dedicated to a campus Christian witness expressed in Romans 12:2. . . . "And be ye not conformed to this world; but be ye transformed by the renewing of your mind, that ye may prove what is that good, and acceptible, and perfect will of God."

BAPTIST STUDEN UNION OFFICERS

WESLEY FOUNDATION—**Left to Right, First Row:** Barbara Jones, Don Rice, Frances Buchanan, Joe King, Martha Johnson, Linda Amacker, Mike Puckett, Norman Ramsey, Francis Nimocks, Carolyn Dubard, Miriam Demedicis, Susan Ramsey. **Second Row:** Kay Byran, Ann Strahan, Ann Williams, Rosalind Rogers, Frances Risher, Eugene Lawson, John Goss, Donald Bell, Charlie McRae, Jo Ann Howze, Jimmy Waddell, Carolyn Harwell, Elsie Granberry, Beth Scarborough, Dale Martin, Alice Eure, Jane Allen. **Third Row:** Bill Ducker, Anita Baggett, Hollis Landrum, Ruth Williard, Debra Swiney, Paulette Page, Noble Hurdle, Daniel McDaniel, David Mangum, Leonard Van Slyke, Denson Napier, Sonny Mowdy, Paul Booth, Peggy Davis, Buzzy Clopton, Nancy Goettman, Kathy Holman, Wayne Vaughan, Jane Redman, Lula Mitchel, Mary Evelyn Day, Mike Smythe, Bill Cass.

Wesley Foundation

Wesley Foundation at the University of Southern Mississippi is the Methodist Church at the campus. Wesley attempts to provide a climate conducive to the enrichment of the life of the members of the community in the finest spirit of the Christian faith.

The program functions in a spacious building, provided by the Methodists of Mississippi. It is adjacent to the campus on the Southwest side and is open from 8 a.m. until 10 p.m. for student use.

Through its program, Wesley seeks to provide a home away from home, recreation, fellowship, worship and a challenge that inspires the best in intellectual and spiritual experiences.

WESLEY OFFICERS—**Left to Right:** Miriam Demedicis, Missions Chairman; Martha Johnson, Worship Chairman; Noble Hurdle, Treasurer; Don Rice, President; Ann Hobart, Secretary; Norman Ramsey, Stewardship Chairman; Beth Scarborough, Librarian. **Back Row:** Sonny Mowdy, Publicity Chairman; Jimmy Waddell, Evaluation Chairman; Eugene Lawson, Social Concerns Chairman.

NEWMAN CLUB—Left to Right, First Row: Marcia Hire, Ernestine Claunch, Wendy Costello, Simone Cyr, Mary Ann Coker, Carol Fortier, Sue Taylor, Beverly Johnson, Pat Harrison. **Second Row:** Jerry Oberlie, Greg Edwards, Phi Delisola, Connie Puebalo, Claudia Braun, Cathy McDowell, Darcel Russell, Jimmy Gabucci, Butch Fikes, Bubba Morton, Ken Franco. **Third Row:** Kevin McElroy, Lyle Crews, Bill Conner, Leonard Yelinek, Ed Ryder, Sam LaRosa, Chuck Holiday, Father Rietti.

Newman Club

With a dedicated membership, the Newman Club annually proves the worth of the principles formulated by Cardinal John Henry Newman, a convert to the Catholic faith. The club promotes intellectual, social, and religious development for its members.

After a very active year, the Newman Club is proud of the work of its members on such activities as the homecoming float, fall dance and awards at the conventions.

Interesting weekly programs develop members spiritually, and these, with group attendance at Mass and Holy Communion and other special projects, add much to students of the Catholic faith.

NEWMAN CLUB OFFICERS—Left to Right: Ken Franco, President; Claudette Champagne, Corresponding Secretary; Father Rietti, Chaplain; Patty Rogers, Vice-President; Sam LaRosa, Treasurer; Pat Harrison, Recording Secretary

WESTMINSTER FELLOWSHIP—Left to Right, Seated: The Rev. Brister Ware, William Stanway, Linda Sigler, Leslie Beth Hinton, Ginny Trask, Dickie Kellogg, Lyne Carter, Walter Gibson, Lloyd Cole, Marsha Turner, Basil Smith. **Second Row, Standing:** Jeanie Tatum, Harry McBride, Cheryl Thompson, Karen Wheeler, Carol Chatham, Bethany Barron, Kay Moore, Bob Alexander, Ralph Russell Taylor, Jimmy Williamson, Glen Varnado, Ray Sessums, Dixie Fall, Susan Waits, Cornelia Pittman, Bill Lowrey, Peggy Tutor, Judyth Lightsey, Linda McInnis, Martha Stephens.

Westminister Fellowship

Westminster Fellowship is the student organization on campus for Presbyterians and others who are interested. Its primary purpose is to lead students to discover God's will for their lives through being complete disciples of Christ.

The Reverend Brister Ware, Minister to students, guides the organization in weekly program meetings, study groups, and recreational retreats. Westminster Fellowship is active in state conferences and projects. A weekly newsletter is published and special projects such as floats, charity drives, and registration booths are undertaken.

Westminster Fellowship works mainly with students in the University with a motivation—love for God and man.

"For we preach not ourselves, but Christ Jesus the Lord." II Cor. 4:5.

WESTMINISTER OFFICERS—Left to Right, First Row: Linda Sigler, Librarian; Lyne Carter, President; Marsha Turner, Vice-President; Dickie Kellogg, Evangelism; Leslie Beth Hinton, Fellowship. **Second Row:** Walter Gibson, Study Group; Basil Smith, Arrangements Chairman; Ginny Trask, Evangelism; William Stanway, Treasurer; Lloyd Cole, Music Chairman; The Rev. Brister H. Ware.

CAMPUS GROUPS

EDNA SKINNER, Editor

UAC MEMBERS—First Row, Left to Right: Sylvia Smith, Robert Roe, Janet Jones, Hope Thompson, Suzanne Hanna, Becky Parris, Marlene Bilek, Mary Serafin, Nita Grant, Vicki Hendershot, Sheila Moore. **Second Row:** Charles Dickens, Joe Lott, Kelly Hodges, Brenda Wilson, Sally Jo Waters, Anna George Brown, Carolyn Hardel, Peggy Malone, J. G. Hambright. **Third Row:** Clyde Copelin, Donald Moore, Sherman Robbins, Glenn Young, Bobby Posey, Paul Antullis, Mike Borja, George Huffman, Rick Rossetti. **Fourth Row:** Jimmy Williamson, Vaulter Perry, Jeff Murray, Rick Thurston, Milburne Cassady.

University Activities Council

The University Activities Council is composed of one representative from each social, religious, honorary and independent organization, and volunteers who request membership on the council.

The council plans and promotes parties, dances, tournaments, talent shows, and other activities for students. These activities are under the direction of the Union Program Director.

Throughout the year the Activities Council has brought "Big Name Entertainment" to the Southern campus. Some of the big names this year were The Serendipity Singers, Pete Fountain, The Goodtime Singers, and Ferrante and Teicher. Such dances for Mardi Gras, Christmas, "After the Game," and "Farewell" were the social highlights.

Through the planning and promotion of this council the Student Union is able to provide the students at the university with the type of program and entertainment that is both wholesome and desirable.

OFFICERS OF UAC—Left to Right: Clyde Copelin, President; Marlene Bilek, Secretary; Vaulter Perry, Vice-President.

COMMITTEE CHAIRMEN OF UAC—Janet Jones, Bobby Posey, Jimmy Williamson, Paul Antullis, George Huffman.

MARLENE BILEK
Outstanding UAC Member

Roy Copelin and Al Andrews with THE LETTERMEN.

Students enjoy the delicious dinner at the MARDI GRAS BALL.

Roy and Mark get their records autographed by FERRANTE AND TEICHER.

"Rock on out" with the GANTS at the MARDI GRAS BALL!!!

First Row, Left to Right: Teddy Hagler, David Perry. **Second Row:** Mike Henderson, Bob Cristi, Murry Adams, Durvin Clark, Butch Haddad, Mike Borja, J. G. Hambright. **Third Row:** Bob Steele, Walter Perry, Rick Penick, Ron Wills, Hank Price, Captain Snead.

Alpha Phi Omega

Alpha Phi Omega, national service fraternity, is dedicated to the principles of Leadership, Friendship, and Service. Founded at Lafayette College in Easton, Pennsylvania, in 1925, Alpha Phi Omega chapters are chartered on over 300 campuses in the United States—more than any other men's fraternity in the nation.

Collegiate Civitan

Collegiate Civitan is a service organization providing service to fellow members through diversified programs at each regular meeting. Through their actions and service to others, the Civitans try to promote good fellowship and high scholarship, provide an opportunity for leadership training through service, and encourage the daily living of the Golden Rule.

First Row, Left to Right: Ed Post, Greg Edwards, Del Crisp, Robert Barham, Tom Brown, Mr. Charles Ambrose. **Second Row:** John D. Jones, John Allan Keith, George Huffman, Allen Spencer, Roa Dickinson, Ronald Caranna, Tom Little, Steve Mitchell, Pete Talbert, Jim Snowden, Bill Thompson, Kelly Hodge, and Jon Matthews. **Not Pictured:** David Dearing, Danny Cayton, Jerry Dietrick.

YELLOWJACKETS—First Row, Left to Right: Johnny Lazenby, Thomas Bailey, John McCarty, Arthur Nick Fokakis, Trip Turner, Marilyn Skrmetta, Sweetheart; Roger Poulos, Bill Winborn, Tommy Brock, Jerry Reed, Jimmy Gavette. **Second Row:** Preston Armistead, Jeff Murray, John Madeira, Lane Haskew, Sandy Isbell, Millard Quigley, Paul Christopher, Jerry L. Tharp, Henry J. Randazzo, Richard D. Medlin. **Third Row:** Joseph A. Kieronski, Gary A. Mander, Dave Brennan, Terry Frey, Ronnie Allen, Charles Greer, George Bufkin, Dorman Conklin, Jr.

Yellowjackets

The original purpose of the Yellowjackets was to boost school spirit and to uphold the traditions of the University of Southern Mississippi concerning freshmen. Haircuttings and beanies are all a part of the job. However, the Yellowjackets now have a bonfire where the Freshmen burn their beanies. They serve as delightful hosts and guides to campus visitors.

The organization is composed of fifty sophomore members plus three senior members and the president, who is a junior elected from the preceding year's club. The members elect yearly a sophomore girl to be their sweetheart. This year their sweetheart was Marilyn Skrmetta.

YELLOWJACKETS OFFICER—Left to Right: John Madeira, Vice-President; Marilyn Skrmetta, Sweetheart; Thomas Bailey, President; Preston Armistead, Treasurer. **Standing:** Joseph Kieronski, Terry Frey, Bill Winborn.

RHO ETA SIGMA OFFICERS—First Row, Left to Right: Bob Reynolds, Secretary; Allee Whidden, Vice-President; Stanley Brumfield, President. **Second Row:** Merv Sharp, Sergeant; Stanley P. Orvis, Faculty Adviser.

Rho Eta Sigma

Rho Eta Sigma was founded January 31, 1963, by George R. Bahr, Supervisor of Men's Housing. It was established as a residence hall service fraternity to give its members an opportunity for personal development, for service to others, for individual expression and for the exchange of ideas. Its purpose is to serve as an organizational framework whereby its members, through individual service, can insure a better residence hall program for residents of the University of Southern Mississippi.

RHO ETA SIGMA—Left to Right: Allen Whidden, Vice-President; Sonny Strohm, L. C. Newell, Jr., Lou Mason, Kenneth Millis, Don Rohan, John Warren. **Second Row:** Jim Toombs, Stanley Brumfield, President; Randolph Cernick, Gerald Smith, Richard Gammill, Charley Watkins, Ivan Livingston, Joseph Lott, Pete Hays. **Third Row:** Rick Christmas, Stanley P. Orvis, Faculty Adviser; Jerry Harris, Pat Welsh, Hill Denson, Bobby Posey, Robert Dubay, Fred Lusk, Frank Shemanski, Winfred Hill. Not pictured are Merv Sharp and Bob Reynolds.

DORMITORY HOUSEMOTHERS—Left to Right, Seated: Mrs. Pauline Wilson, Mrs. Kathryn McCall, Mrs. Thelma Carroll, Mrs. Evelyn Gwin, Mrs. Juanita Barker. **Standing:** Mrs. Mildred Weldy, Mrs. Ethel Touchton, Mrs. Ollie Odom, Miss Georgia Granberry, Mrs. Olga Jackson.

Housemothers

In each of the women's dormitories, there is a housemother to supervise, guide and be a "mother away from home" for the girls. These women live in the dorms and provide excellent guidance and understanding for the women students. They are always ready to help solve a problem and listen to a girl's woes or her joys. They work closely with the Dean of Women to alleviate any problems which might arise.

Counselors

One of the top honors that can come to a junior or senior woman student at the University of Southern Mississippi is to be selected as a Freshman counselor. These women live in the freshman dormitories and advise the freshman women of the campus rules and policies. They offer the freshmen friendship and guidance and help them adjust during their first year of college. The counselors are chosen on a basis of scholarship, leadership, and campus interest and are advised by the Assistant Dean of Women, Miss Ernestine Lawhon.

FRESHMAN COUNSELORS—Left to Right: Miss Ernestine Lawhon, Adviser; Pat Hollinger, Doris Gober, Nancy Hathorn, Betty Denton, Sharon Parkman, Paula Price, Linda Rutledge, Janis Brown, Martha Johnson, Carol Hill, Annie Ray Owens, Judy Lee, Katherine Impey, Carol Western, Ann Grantham, Jackie Hughes, Barbara McKay, Sheila Prichard, and Cornelia Stewart.

university life
out the old, in the new unified

The unified way of life became a reality for Southern women this year: Hillcrest—Mississippi's first private campus residence for women—opened Fall Quarter. University women study, eat, play, sleep within Hillcrest's ideal environment. One beautiful unified home blends facilities designed to enhance individual tastes and talents. Old college life was never like this.

upper-class councilwomen deliberate: **Pam Benediston, Carron Clow, Wealtha Fortune, Margaret Loesch, Laurie Fortune,** and **Dana Austin.**

upper-class songfest features **Dana Austin, Cecelia Smith, Gloria Jones, Susan Carney, Barbara Bush, Laurie Fortune, Margaret Loesch, Carron Clow, Wealtha Fortune,** and **Pam Benediston.**

. . . at *Hillcrest*

freshman beauties **Peggy Sprinkle, Carla Simes, Cynthia Walker, Shelley Percy,** and **Ella Ann Saunders** watch and wait.

fountain dampens spirits of upper-class activity committee: **Genie Davis, Judy Nasif, Barbara Bush, Cecelia Smith, Betty Anne Nazary, Frankie Strahan, Gloria Jones, Elaine Sibley, Virginia Wilson, Elizabeth Donovan, Cherry Rouse,** and **Anne Anderson.**

Hillcrest officers sit by poolside.

First Row, Left to Right: Joe Lee Tadlock, Joseph A. Bellanca, Rush Chairman; Charles Duval, Secretary; Jim Moore, Treasurer; John McManus, Vice President; Barry Franzino, President; William R. Patterson, Sergeant at Arms; Jimmy Robinson. **Second Row:** Larry Hanks, Walter Pennington, Thomas A. Hoge, Gene Yandell, Marvin Williams, Joe Crawford, Jimmy McGuire, Peter Echdahl, Earl Cuevas, John Castlen, Gordy Hill, John K. Milner.

Pi Sigma Epsilon

Delta chapter of Pi Sigma Epsilon, in its thirteenth year at Southern Mississippi, is a national professional fraternity in the field of marketing and sales management.

Pi Sigma Epsilon was founded in Atlanta, Ga., by Mr. L. L. Ontle in November, 1951. Since then Pi Sigma Epsilon has grown to thirty-seven chapters across the United States.

During the school year, Delta chapter promotes many different sales projects. In connection with the university and the Mobile Sales Executive Club, the fraternity also sponsors a "Marketing Day," inviting all campus students.

Business Fraternity Council

First Row, Left to Right: Dr. Clements, Donna Conerly, Secretary; Pat Richardson, Donna Martin, Jim Sutton. **Second Row:** Robert Mitchell, Sonny Mowdy, Gary Joachim, Dr. Greene, Jimmy Freeman, President; Gerald Smith, Treasurer; and Brad Castleberry.

The Business Fraternity Council is an organization of business students, elected by the membership of business fraternities, to serve as their official representatives in all matters of concern to them in the School of Business Administration. It provides a medium through which student opinion may be heard and a forum for the consideration of common business fraternity problems.

First Row, Left to Right: Louis V. Dixon, Advisor; Melvin E. Jones, Vice-President; Leon A. Wilber, Secretary; Peggy Hicks, Peggy Avant Mateer. **Second Row:** John P. Bacon, Jr., John F. Nau, Sr., James V. Baker, William R. Boxx, Raymond M. Johnson, Jr., Bobby E. Mixon, Richard A. Robertson, Arthur M. DiCerbo, Daniel W. McMurry, William Tuchak, Leonard Van Slyke.

Pi Gamma Mu

The purpose of Pi Gamma Mu, the National Social Science Honor Society, is to improve scholarship in the social studies and to achieve synthesis therein, to inspire social service to humanity by an intelligent approach to the solution of social problems, to engender sympathy toward others with different opinions and institutions by a better mutual understanding, and to supplement and support social science organizations by promoting sociability and attendance at meetings.

Alpha Gamma Rho

First Row, Left to Right: Larry O. Norris, Edward T. Sutter, Vice Chancellor; Arthur Dicerbo, Chancellor; Rich Thurston, Secretary-Treasurer. **Second Row:** Tommy Browning, James A. Robertson, Advisor; Michael Fulco, Jr., Bobby Mixon, Dr. L. A. Wilber, George Dickerson, Charles Jerry Lee.

Alpha Gamma Rho Honor Society in Political Science stresses scholarship, discussion and expression of ideas that will lead to a greater understanding of politics and government.

Founded at the University of Southern Mississippi during the fall quarter of 1963, Alhpa Gamma Rho presently has a membership of about twenty majors and minors in Political Science. Membership is open to students of the University who have maintained a respectable grade point average in at least twenty hours of Political Science.

SIGMA DELTA PI—First Row, Left to Right: Susan Ramsay, Secretary; Hugh Machado, President; Esther Valladares, Sponsor; Pat Oxner, Treasurer. **Second Row:** Barbara Walter, Anne Darby, Marina Valladares, Donna Nydegger. **Third Row:** Gerald Brooks, Mrs. Betty Steadman, Carol Meredith.

The primary aim of the Pan American Student Association of the University of Southern Mississippi is to better the relations between the peoples of the two Americas. To further good will, North American and Latin-American students take part in many different activities. At each meeting a student presents a short talk on his country and then answers questions presented by the group.

PASA was first started at U.S.M. in 1955 by Mr. Dick Johnson, a teacher at the Institute of Latin-American Studies at that time. The first President was René Gonzales, a U.S.M. graduate who is now the editor of the Picayune newspaper. PASA gives awards on Honors Day to students who have been outstanding in furthering good will between the various nationalities.

The Pan American Student Association

Sigma Delta Pi

Beta Phi Chapter of Sigma Delta Pi, National Honorary Spanish Fraternity, was reactivated at the University of Southern Mississippi on May 11, 1963, by Miss Esther Valladares, Secretary of the Latin-American Institute. The Chapter was originally installed at U.S.M. in 1949 by Col. Melvin G. Nydegger, who was then head of the Department of Foreign Languages and Director of the Latin-American Institute. Since the reactivation of the Chapter there have been four initiations. Pictured above are the members who were initiated on December 15, 1965.

Back Row, Left to Right: Lita Valbuena, Sara Gomez, Mrs. Donna Nudegger, Sponsor; Martha Gomez, Treasurer; Elizabeth Newell, Secretary; Neri Yon, President; Kay Hatley, Maritza Ugarte, Christyana Curet, Pat Harrison. **Front Row:** Miguel Naveda, Miguel Osores, Jose V. Castaneda, David Green, Larry Dow, Greg Edwards, Ken Franco, Jose Luis Valdes, Edgar Valbuena, Juan Stein, Daniel Gracia, Jr.

First Row, Left to Right: Miss Lynell Brister, Advisor; Charliene Haden, Vice-President; Linda Blissett, President; Maxine Spangler, Secretary. **Second Row:** Juanita Jones, Reporter; Betty Kinard, Treasurer; Evelyn White, UAC Representative.

Home Economics Club

The Home Economics Club is open to all students in home economics and is affiliated with the Mississippi Home Economics Association and the American Home Economics Association.

The club was organized at the University of Southern Mississippi in 1926. The purpose of the club is to develop leadership ability, to promote professional attitudes and interests, to share with others the value of home economics as a profession, and to encourage fellowship among students and faculty.

Some of the Home Economics Club's annual activities include: a welcome tea, a get-acquainted picnic, attendance at the Mississippi Home Economics Association Convention, Thanksgiving boxes for needy families, a Christmas party for underprivileged children, a recruitment program in the spring, and a spring banquet.

First Row, Left to Right: Dr. Bertha Fritzsche, Miss Lynell Brister, Juanita Jones, Maxine Spangler, Betty Kinard, Evelyn White, Charliene Haden, Linda Blissett. **Second Row:** Connie Powajbo, Dolores Hollingsworth, Gloria Sims, Beverly Johnson, Linda Steiner, Fran Roberts, Marsha Turner, Annie Dell Davis, Libby Ross, Patricia Thompson, Barbara Webb, Gwen Stalnaker, Nell Fancher. **Third Row:** Linda McDonald, Linda Lofton, Diane Coker, Joy Bounds, Lynn Overby, Jeanie Gillespie, Grace Smith, Ellen Mann, Barbara McCosker, Lucille Daniels, Cynthia Bradley, Cecele McDonald, Wanda Wilson. **Fourth Row:** Betty Joe Williamson, Annette Johnson, Judy Ferguson, Dr. Sarah Weaver, Shiela Allgood, Juanita Cardenas, Betty Rogers, Mrs. Gale Dickerson, Marilyn Hodges, Sue Breathe, Elaine Birdsong, Cecelia Smith, Beth Chapman, Rachel Dickerson.

Society for the Advancement of Management

S.A.M. MEMBERS—First Row, Left to Right: Mr. Hyler Bracey, Sponsor; Kelly Hodges, Johnny Lott, Gerry Reeves, Barbara Clarke, Brooks E. Smith, Randy Boxx, Aubrey Sanford, Mr. Richard Guess, Sponsor. **Second Row:** James E. Sutton, Larry Moran, Sonny Mowdy, Raymond T. Davis Jr., Conrad Bird, Dudley W. Slay III, Stewart H. Ramsey, Michael Levine.

The Society for the Advancement of Management is the national organization of management people in industry, commerce, government, and education. S.A.M. conducts and promotes scientific study of the principles of organized effort in industrial and economic life. This aim is achieved through research, discussion, publications, and other appropriate means. Members of the University of Southern Mississippi Division of S.A.M. make field trips to industries of the area to see in action what they have studied in books and heard in conference. This furnishes an insight of the industrial world, offers members an opportunity to talk with leaders in business, and helps acquaint industry with the University of Southern Mississippi.

S.A.M. OFFICERS—Front Center: Randy Boxx, President. **Back Row:** Aubrey Sanford, Treasurer; Kelly Hodges, Recording Secretary; Gerry Reeves, Corresponding Secretary; Brooks C. Smith, First Vice-President; Johnny Lott, Second Vice-President.

Student National Education Association

SNEA OFFICERS—Front Row: Lynn Roebuck, Program Chairman; Dr. Easterling, Sponsor; Nancy Goetman, Secretary. **Back Row:** Roger Hines, President; Sherman Robbins, Treasurer.

The Student National Education Association, the professional organization for college or university students preparing to teach, is represented at Southern by the George Hurst Chapter, which has the largest membership in the state. The chapter's more than 350 members enjoy full benefits of associate membership in national, state, and local professional associations.

The monthly meetings spotlight topics of special value to future teachers, entertainment by talented students, and social activities.

SNEA—Left to Right, First Row: Nancy Goettman, Peggy Tutor, Mary Serafin, Linda Kowatch, Betty Roundtree, Frances Buchanan, Jane Fly, Brenda Keen, Patsy Pierce, Martha Johnson, Audrey Smith, Frances Trimm, Kaye Smith, Mary Murray, Janice James, Saeeda Khan. **Second Row:** Carolyn Statham, Janet Jones, Jean Curtis, Ann Yorty, Dotty Oden, Betsy Lee, Martha Randolph, Barbara Richardson, Rosalyn Rogers, Dorothy Freeman, Marlene Bilek, Gail Brumfield, Dianne Flynt, Janet McCurdie, Rita Parker, Robie Sullivan, Kay Rayfield, H. B. Easterling, Adviser. **Third Row:** Kenneth Brett, Edwin Mulhearn, Gary Wilson, Harold E. Smith, Roger Hines, John Kintzley, Sherman Robbins, Louis Boyd, Paul Booth, Gerald Brooks.

YOUNG REPUBLICANS CLUB—Left to Right, First Row: Dr. Swetman, Patsy Blount, Tim Medley, Danny Kellick, Danny Greene, Suzanne McLain, Pat McCartney. **Second Row:** Regina Berry, Frances Trim, Joe Miller, Robert Waldrop, Phil Minyard, David Powell, Laurel Lay, Martha Johnson, Jimmie Gabucci.

Young Republicans Club

The University of Southern Mississippi Young Republicans Club was organized in September of 1962 as a unit of the Mississippi Young Republicans. The Young Republicans purport to advance intelligent and discerning interpretations of political philosophies through examination of local, state, national and international politics. As a campus organization, it serves as an exchange medium between students and political leaders who discuss various issues at monthly meetings.

Married Students

First Row: Left to Right: Chris K. Moreland, Maxine S. Underwood, Secretary and Treasurer; Barbara Larson, Vice-President; Ann McCoy, President; Jackie Franklin, Social Chairman; Diane Scarborough, Publicity Chairman; Margaret Kilpatrick. **Second Row:** Chris Mahone, Wayne Mahone, Scott Underwood, Louis Smith, Dot Harrison, Randy Harrison, Byron Bracewell, Johnnie Bracewell, Mary Ann Mullins, Sharron Garver, Peggy Price.

Seated, First Row, Left to Right: Diane Davis, Suzannah Patterson, Anna George Brown, Jan Newman, Vice President; Sandra Bishop, Judy Martin. **Back Row:** Andy Jackson, Milburne Cassady, President; John Barron, Eugene Phillips, Billy Carmichael.

USM Recreation Association

The USM Recreation Association is composed of recreation majors and minors. The purpose of this organization is to further develop and encourage a professional attitude toward recreation, and to provide out-of-classroom recreation education experience to the majors and minors of the University of Southern Mississippi. The organization affords a social environment which will serve to bind together the common interests of the students within the professional field.

The organization meets twice monthly with programs centered around some type of recreational interest.

Women's Physical Education Association

The Women's Education Association is a professional club open to all students who major and minor in the field of health, physical education, or recreation. The purpose of the association is to advance the standards of the profession, provide an opportunity for participation in a professional organization, cooperate and participate actively in the affairs of the National, District and State professional associations and utilize knowledge and skills of students majoring in physical education to serve the entire student.

Seated, Left to Right on the Couch: Carol Wadsworth, Nancy Goettman, Valorie E. Nybo, Treasurer; Lynda Ruth Davis, President; Barbara Lawton, Vice-President; Miss Carrie Lee Warren, Advisor. **Back Row:** Karen Perry, Kathy Holman, Denei Horan, Dinah McMillan, Betty Jo Yager, Earlene Tisdale, Patsy Thompson, Sandra Blackwell, Iwana McGee, Ann Odom, Catherine Smith.

Left to Right, First Row: Mr. Billy B. Slay, Victor Purvis, Secretary; Tommy Tucker, President; Latelle Ashley, Vice-President; James Gilbert, Treasurer; Mr. M. G. Johnson. **Second Row:** Tommy Youmans, Edwin Cochran, Dr. J. Lloyd Milam. **Third Row:** Eddie Hough, Mr. James A. Townley.

Sigma Delta Psi

Epsilon Epsilon chapter of Sigma Delta Psi, the National Honorary Athletic Fraternity, was chartered at the University of Southern Mississippi on June 2, 1960. Mr. M. C. Johnson and Mr. Billy B. Slay organized the chapter and have served as advisors for the entire tenure of the organization on this campus.

The purpose of Sigma Delta Psi is to express the physical attributes of college men among which are: fitness, coordination, agility, endurance, and strength. The motto of the fraternity is "The body is the servant of the mind."

Southern Broadcasters

Southern Broadcasters is an organization whose aim is to promote broadcasting activity on campus. The group is responsible for the operation of the University's radio station, WMSU.

Membership in the Southern Broadcasters is open to any student who is actively interested in broadcasting, whether he intends to make it a career field or not. Most of the participants on WMSU have elected to enter the broadcasting and advertising field. Many have gone from WMSU to administrative positions with some of the major broadcasting stations and advertising agencies throughout the country.

In recent years Southern Broadcasters has received awards for excellence in broadcasting from the Mississippi Broadcasters Society, U.S. Marine Corps and the Forrest County United Givers Fund.

SOUTHERN BROADCASTERS—Left to Right, Seated: Morton Katz, David Todd, Jerry Collins, Allen Lewis, Mr. Strange. **Standing:** Irvin Cuevas, Hank Price, Harry Tisdale, Bill Martin, Phil Dell'Isola.

ARMY R.O.T.C.

BEVERLY DALE, Editor

R.O.T.C. Department

LT. COL JOHN H. DALE, SR.
Professor of Military Science

The first ROTC unit at Southern Mississippi was organized in 1950 as a Branch Material Unit to prepare cadets for commissioning in the Field Artillery. In 1953, a program of General Military Science was initiated to give the cadet a wider range of military training. Under this program, courses applicable to all branches of the Army are offered, and cadets are given the opportunity during the fourth year of schooling to select a branch of the Army in which to be commissioned. In 1958, the college's academic council adopted a program of compulsory ROTC training for all eligible male Freshman and Sophomore students.

The primary purpose of the ROTC program is to produce qualified officers for the United States Army and Reserve Components. A secondary mission is to provide citizenship and leadership training for all Freshman and Sophomore male students enrolled in the Basic Course.

Outstanding cadets in each class each year are selected on the basis of leadership, scholarship and military aptitude. These cadets so honored are awarded medals and their names are engraved on appropriate plaques permanently displayed in the Department of Military Science.

ROTC cadets have the opportunity to participate in several special organizations with the Corps of Cadets. These include the ROTC band, the Pershing Rifles (drill team), the Rifle Team, Scabbard and Blade (honorary military society), and the Ranger group.

R.O.T.C. INSTRUCTORS STAFF—Left to Right, Seated: Capt. John Massey, Maj. Barney Meaders, Maj. Anthony Rouchon, Maj. Eugene Conner, Maj. Clinton Williams, Capt. Robert Snead. **Standing:** SSG Stanley Black, Sfc Herbert Weeks, M/Sgt. Denham Roberson, Sgt. Maj. Rollins Nash, Sfc Harold Douglas, Sfc Douglas Windham, SSG Donald Wiedel.

1ST BATTALION STAFF—LEFT TO RIGHT: Charles Ponder, Battalion Commander; Gwen Gallop, Sponsor; Richard Perkins, Sergeant Major; Grier Gregory, S4; Glen Haab, S2-3; James S. Moore, S-1.

2ND BATTALION STAFF—Left to Right: Clyde Rose, Sergeant Major; George Burson, Battalion Commander; Jerry Wise, S4; Nancy Wells, Sponsor; David Todd, S2-3; Quinton Ball, S1.

BRIGADE STAFF—Left to Right: John Bowling, Executive Officer; Fred Hayslett, S1; Thomas Tucker, Brigade Commander; Bobby Herrington, S2-3; Royce Ann Siegrist, Brigade Sponsor; Lee Daniels, S4; Richard Christmas, Sergeant Major.

3RD BATTALION STAFF—Left to Right: Charles Taylor, Sergeant Major; Frederick Byard, Battalion Commander; Pete Mauer, S4; Connie Eien, Sponsor; Pat Welsh, S2-3; Michael Puckett, S1.

4TH BATTALION STAFF—Left to Right: James Applewhite, S1; John Castlen, S2-3; Joseph Kieronski, Battalion Commander; Georgiana Risk, Sponsor; Guy Neff, S4; Lawrence Wright, Sergeant Major.

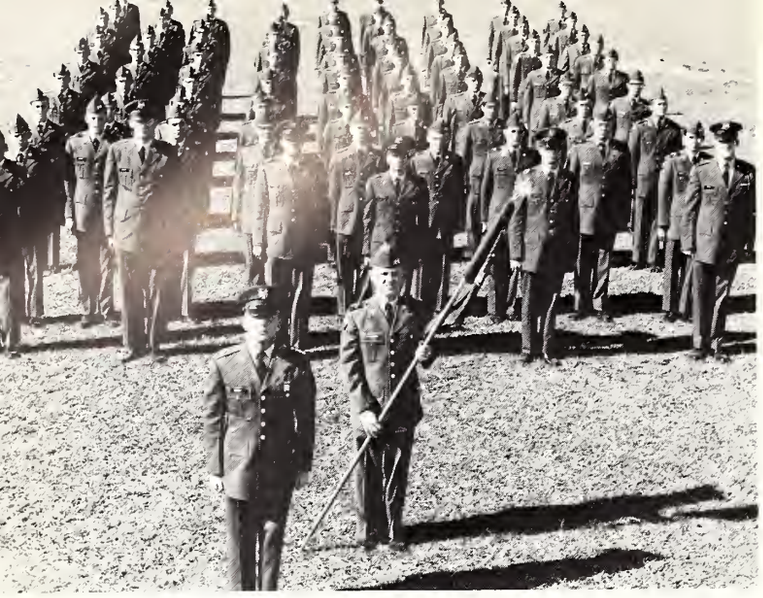

COMPANY A, 1ST BATTALION—Commanding Officer, Cadet Captain Jerome Hersh.

Company A

COMPANY B, 1ST BATTALION—Commanding Officer, Cadet Captain Lawrence Goff.

Company B

COMPANY C, 1ST BATTALION—Commanding Officer, Cadet Captain Larry Harms.

Company C

COMPANY D, 2ND BATTALION—Commanding Officer, Cadet Captain Ken Avery (not pictured).

Company D

COMPANY E, 2ND BATTALION—Commanding Officer, Cadet Captain Thomas Murphree.

Company E

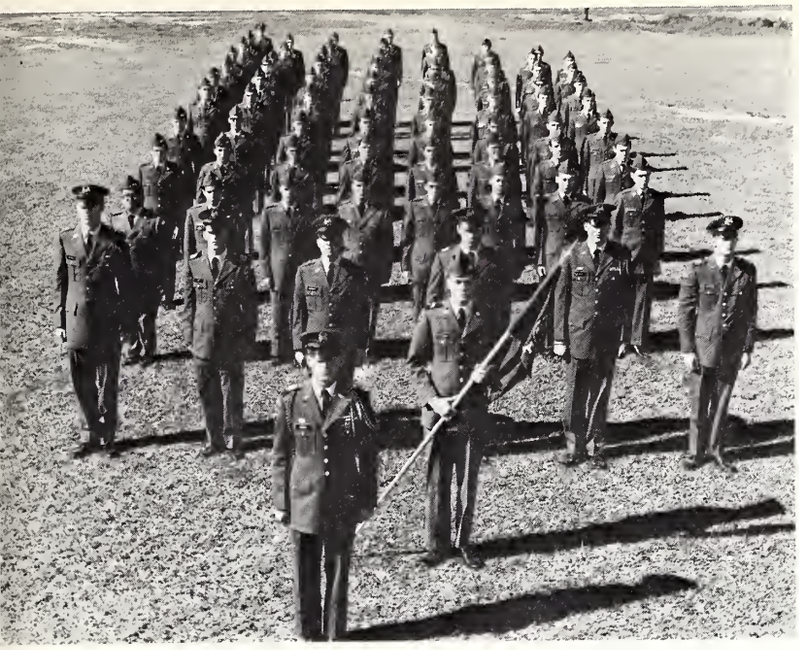

COMPANY G, 3RD BATTALION—Commanding Officer, Cadet Captain John McManus.

Company G

COMPANY I, 4TH BATTALION—Commanding Officer, Cadet Captain Gregg Woodward.

Company I

COMPANY F, 2ND BATTALION—Commanding Officer, Cadet Captain Tommy Baker.

Company F

COMPANY H, 3RD BATTALION—Commanding Officer, Cadet Captain Tommy Youmans.

Company H

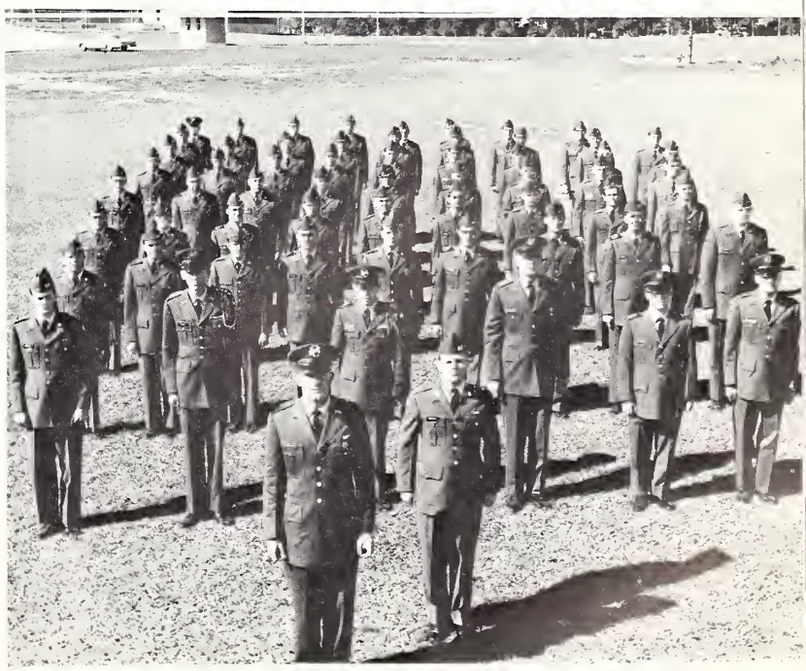

Company K

COMPANY K, 4TH BATTALION—Commanding Officer, Cadet Captain Gary Gaston.

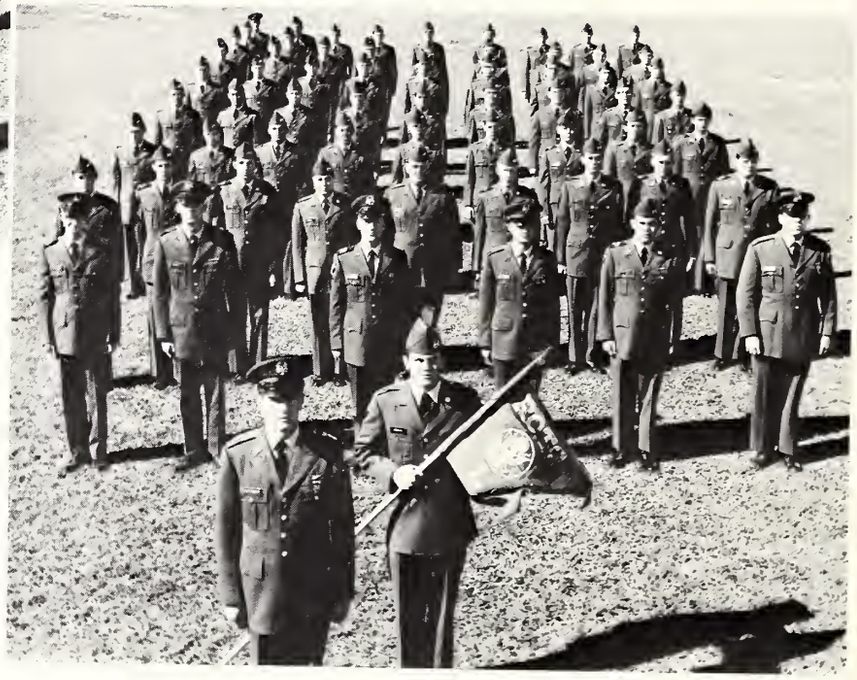

Company L

COMPANY L, 4TH BATTALION—Commanding Officer, Cadet Captain Larry Patterson.

Band

The University of Southern Mississippi ROTC Band, Commanded by Cadet 1st Lieutenant Thomas Hightower. Cadet Drum Major, Tommy Davis. Band Sponsor, Sherrye Ethridge.

ROTC COLOR GUARD, Left to Right: Melvin Autry, Hamilton Prestridge, Perry Brummett, Roger Johnson.

Color Guard

Rifle Team

ROTC RIFLE TEAM—Left to Right, Kneeling: Raymond Ross, Loyd Douglass, Douglas Smith, Sam Feltenstein, James Borden. **Standing:** SSG Stanley Black, Don Hamlin, Paul Ladnier, Berry Landford, Butch Williams, Butch Haddad, Major Clinton Williams.

Rangers

ROTC Ranger Group, Commanded by Cadet 1st Lieutenant Thomas Bailey. Ranger Sponsor, Marilyn Skrmetta.

Pershing Rifles

ROTC Drill Team, Company F6, Sixth Regiment, National Society of Pershing Rifles, Commanded by Cadet Lieutenant Colonel John Bowling. Pershing Rifles Sponsor, Susan Wells.

Left to Right: Thomas Murphree, Tommy Youmans, Joseph Kieronski, Gary Gaston, George Burson, Charles Ponder, John Bowling, Fred Hayslett, Thomas Tucker. (Not Pictured: Pat Welsh, Larry Goff).

Distinguished Military Students

Front to Back, Left Column: Major Eugene Conner, Advisor; Quinton Ball, Bruce Byard, Joseph Kieronski, Paul Ladnier, Vaulter Perry, Edwin Ernest, Burton Lewis, Stanley Harris, Rick Christmas, Kirby Everette, Lou Mason, Earl Johnson. **Middle Column:** John Bowling, Pat Welsh, Robert Herringtin, Fred Bedsole, Clyde Rose, Louis Lartigue, Sam Feltenstein, Jim Merritt, Thomas Bailey, Mark Dabbs, Guy Chapman, Larry Bess, Dwain Luce. **Right Column:** George Burson, James Moore, David Todd, Thomas Baker, John Gardner, Jim Weaver, Al Andrews, Tommy Hightower, Harvey Post, Mark Lowery, Brad Castleberry, John McCutchon.

Scabbard and Blade

Scabbard and Blade National Military Honor Society is a society for advanced ROTC cadets who are selected for membership on the basis of outstanding leadership, academic achievement, and exceptional aptitude in military service. Scabbard and Blade sponsors the annual Military Ball, which is one of the outstanding social events held on the University of Southern Mississippi campus each year.

GREEKS

Editors: HARVEY POST
BRENDA O'NEAL

INTERFRATERNITY COUNCIL—Left to Right Horace Dickerson, Faculty Adviser; Larry Patterson, Robert Cain, Pat Sheenan, Sid Cromer, Fred Hayslett, Ed Bush, Mark Purdy. **Standing:** Mark Lowrey, Charles Dickens, Sammy Davis, Jim Kiser, Butch Brown, Stan Steadman, Wayne Lochbaum, Don Wright, Rick Christmas.

BETTY LEE SHELTON
Miss Venus

INTERFRATERNITY OFFICERS—Left to Right: Horace Dickerson, Faculty Adviser; Don Wright, Phi Kappa Tau, Secretary; Rick Christmas, Phi Kappa Tau, President; Larry Patterson, Pi Kappa Alpha, Treasurer. **Not Pictured:** Jerry Griffin, Sigma Alpha Epsilon, Vice President.

Inter-Fraternity Council is composed of delegates from each of the eight fraternities on campus. The council acts as a governing body of the fraternities to promote better harmony and cooperation among the fraternities, and to advance the interest of the university at all times.

One of the most important duties of the council is to establish rules in regard to rushing, pledging, and initiating Fraternity men. In establishing these rules, the IFC tries to insure fairness to the rushee as well as to each fraternity.

Greek Week is sponsored by the council in the spring of every year. Intramural competition is a major part of Greek life and is encouraged and aided by the council. The council also gives a scholarship award every year to the fraternity with the highest grade average.

Panhellenic Council

Two delegates from each sorority comprise the Panhellenic Council of the University of Southern Mississippi. Each individual sorority carries one vote. This is the governing body for the entire Panhellenic system. It compiles rules concerning rushing, pledging, initiation, and sorority activities on campus.

This organization provides an opportunity for open discussion about those issues relative to the university and the fraternity world. It is instrumental in promoting intellectual achievement, unquestionable social conduct, and outstanding scholarship.

The council cultivates a high plane of fraternity life and inter-fraternity relations within the university. It is also active in community life with various service projects.

The Junior Panhellenic council has representatives from each pledge class on campus. It is subordinate to the Senior Panhellenic, but works in conjunction with it. Offices in both the Senior and Junior Panhellenic Councils are rotated among the sororities from year to year.

OFFICERS—Left to Right: Sandy Weigle, Vice President; Marilyn Pittman, Phi Mu, Treasurer; Clarlei Morrison, Sigma Sigma Sigma, President; Louise Bailey, Pi Beta Phi; Secretary; Dean Wilber, Adviser.

PANHELLENIC COUNCIL—Left to Right: Clarlei Morrison, Dorothy Mennell, Sandy Weigle, Sheila Moore, Bonnie Daugherty. **Standing:** Jean Parker, Beverly Smith, Marilyn Pittman, Margie Davis, Marilee Dukes, Karen Perry, Louise Bailey.

Acacias are well known for school spirit.

Acacia

Through thick and thin, the right triangle still thrives. . . . This year, being an extremely difficult one, has seen the emergence of a finer group of fraternal men than ever before . . . even better dreams for the future. . . .

Finally, after five years worth of dreaming about pie-in-the-sky, our dream house has materialized. . . Construction will soon be starting . . . men of Acacia have started picking their boys for the "Great Move."

As all fraternities usually claim something unique on campus, Acacia claims spirit. . . Our spirit has been tried and tested . . . in the classroom . . . on the intramural field . . . and the towing away of our hearse by the campus police . . . and yet our spirit remains undefeatable!

ACACIA OFFICERS—Left to Right, Seated: Lawrence McGee, Treasurer; Bill Elmore, Venerable Dean; Harold Talbot, Senior Dean. **Standing:** Ray Yontz, Junior Dean; Charles Duval, Secretary; Lane Huskew, Sargeant at arms; Tommy Browning, Rush Chairman.

First Row: Clark Browning, Michael Davis. **Second Row.** Charles Duval, John Galley. **Third Row:** Lane Haskew, Jack Hixon. **Fourth Row:** Charles Lee, James Lewis. **Fifth Row:** George Martin, Gene Massey.

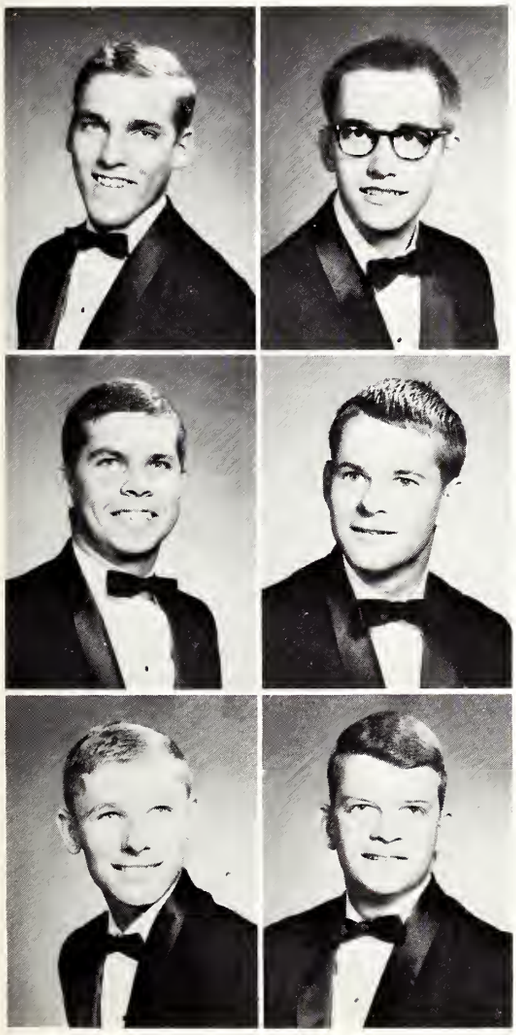

First Row: Lawrence McGee, Phillip Milstead. **Second Row:** Michael Perrone, Phillip Rowell. **Third Row:** Norris Thomas, John Thompson. **Not Pictured:** Warren Bradberry, John Castlen, Bobby Clements, Frank Creel, Forrest Dixon, William Elmore, Ralph Goodson, Steve Kirchmayer, John Metzler, Dean Pack, Leland Ray, Harry Talbot, Mitch Walker, Ray Yontz.

ACACIA

ATO'S own Playboy Club.

Alpha Tau Omega

Outstanding rush . . . despite alleged "clothes lists" and "hundred dollar assessments" . . . shame, shame, jealousy doesn't pay!! All brick remodeled house . . . walnut panelled . . . private phones, color tv, pool and ping pong tables, cafeteria facilities . . . Viking party—marvelously gross . . . Christmas party—someone shot Santa's Rudolph . . . Vat Party rocked Camp Shelby . . . numerous unmentionables.

Pro pledge team first in football . . . got hosed in volleyball . . . Seymore hired two car hops . . . Bush lost Winky . . . Bush harpooned the Blue Whale . . . "Gums" gets life sentence . . . Nelson's Reserve voted No. 1 rot gut . . . Old Black Joe joined the A.A.—We'll be sober for formal rush next fall, but until then . . . DRINK.

OFFICERS—Left to Right: William McCrory, Corresponding Secretary; Johnny Lazenby, Treasurer; Eddie Bush, President; Sid Cromer, Secretary; Fant Hulsey, Vice President.

First Row: Larry Austin, David Berry, Timmy Bragassa. **Second Row:** Keary Burger, Edward Bush, Thomas Clark, Jr. **Third Row:** Steve Coffman, Greg Cooper, Sid Cromer. **Fourth Row:** Stephens Croom, Darryl Daugherty, James Daugherty. **Fifth Row:** David Dietz, Hank Dismukes, Robert Distin. **Sixth Row:** Gregory Doby, Brooks Emory, Robert Fagan. **Seventh Row:** Henry Fontanills, Thomas Fortenberry, Charley Fowinlsle.

First Row: Keith Galle, Warren Gonzales, Michael Gore. **Second Row:** William Gosnell, Mason Green, Bill Haas. **Third Row:** J. G. Hambright, Gordon Hill, Forrest Hinton. **Fourth Row:** John Hodnette, Fant Hulsey, Richard Jones. **Fifth Row:** Joel Killman, Charles Koyiades, John Lazenby. **Sixth Row:** Duncan Mathison, Charles Mayhall, Allen McDonald. **Seventh Row:** John Misterfeldt, Michael Mooney, Thomas Numnum, Jr.

First Row: Art Papale, Darrell Perrien, Don Rutt. **Second Row:** Eugene Silcox, Paul Sockwell, Harry Speaker. **Third Row:** Temple Smith, John Tolley, James Thomason. **Fourth Row:** Joe Turnipseed, Don Welch, James Wilson. **Fifth Row:** Edward Wood. **Not Pictured:** Rabbit Brown, Guy Burns, Fred Drews, Freddie Moore.

ΑΤΩ

The KA'S have a party.

Kappa Alpha

The school year 1964-65 proved to be a successful one for Gamma Zeta Chapter . . . KA's finally get off probation and win rush the second straight time . . . KA takes trophy for homecoming decorations . . . place 1st in Chi Omega "laugh" fest . . . fumble on one yard line . . . KA's have best Old South ever . . . Feye fumbles ball—lands in hospital . . . all right new officers . . . Arthur becomes "Crash" . . . "Stud" takes over . . . "Cassius" returns . . . Ringo gets pinned . . . Santa busts head at party . . . McLavy, Brown make supreme sacrifice . . . Save your Confederate money . . . wheat, barley, alfalfa; give 'em hell Kappa Alpha.

KAPPA ALPHA OFFICERS—Left to Right, Seated: William Wright, Recording Secretary; Stan Steadman, President; Phillip Dean, Social Chairman. **Standing:** Mark Purdy, Treasurer; Butch Brown, Parliamentarian; Rich Feye, Vice-President; Ron Farmer, Corresponding Secretary; Charles Boyd, Historian; Johnny Sykes, Doorkeeper.

First Row: James Abernethy Edward Adams Hunter Boulo. **Second Row:** Robert Brasfield, Larry Brown, Benjamin Carroll. **Third Row:** Arthur Cole, Thomas Dean, Robert Flynt. **Fourth Row:** Ronald Farmer, Warner Gaston, David Grissom. **Fifth Row:** Pat Heidelburg, James Hills, William Keeton, Jr. **Sixth Row:** Thomas King, Boyd Mason, John May.

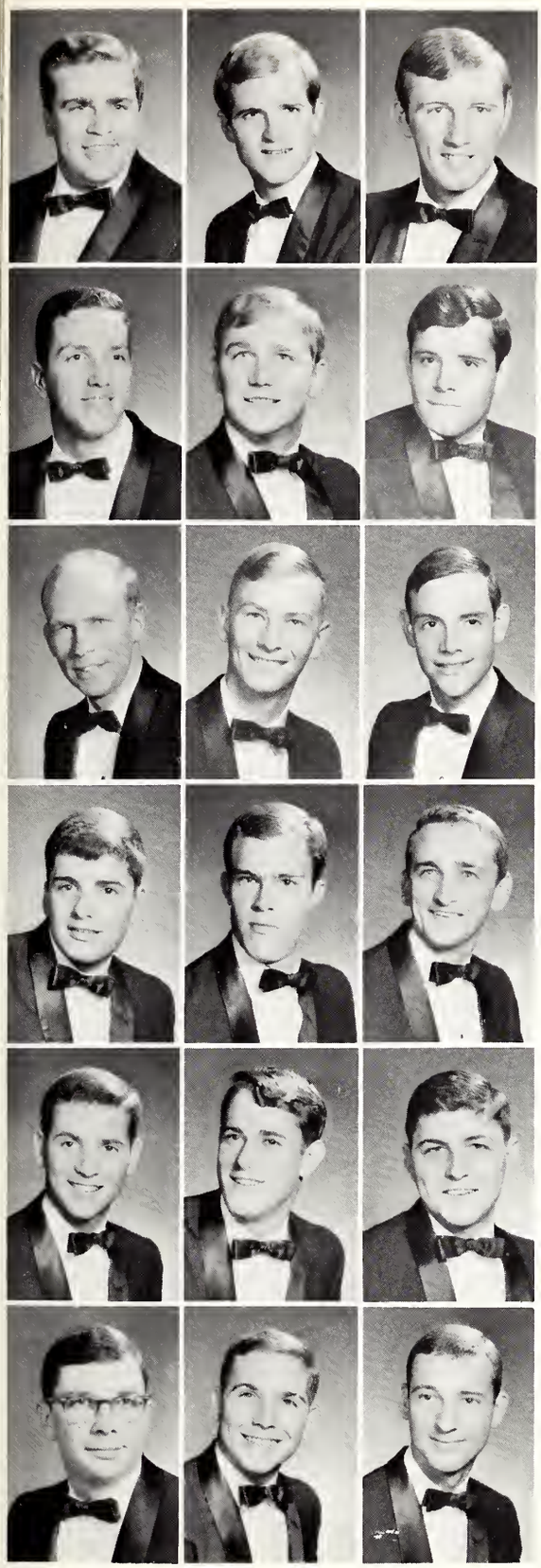

First Row: Frank McLavy, John Morris, III, Bennett Morrow. **Second Row:** William Morrow, Chris Myers, James Pinnix. **Third Row:** Mark Purdy, Steve Purdy, Harry Ruffin. **Fourth Row:** Vic Rumore, Robert Schneeflock, Hugh Smith. **Fifth Row:** Larry Stevens, Johnny Sykes, Dennis Robinson. **Sixth Row:** Robert Sowell, Stephen Stiglets, Stephen Shivers.

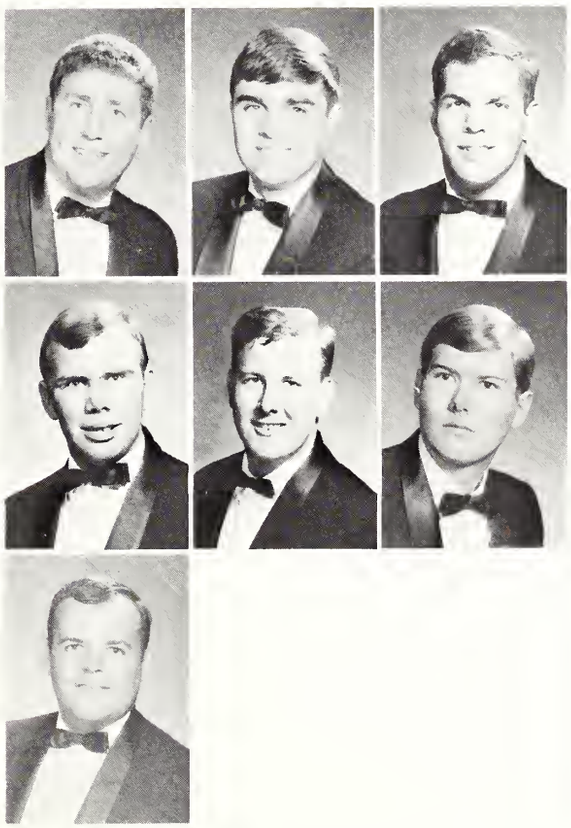

First Row: Stan Steadman, Charles Walker, William Wright. **Second Row:** David Brandon, Don Shelton, Fred McNeel. **Third Row:** Marcus Black.

KA

KAPPA SIGMA HOUSE ON FRATERNITY ROW

Kappa Sigma

Sigs cop first in softball, volleyball, and football . . . Legion Hut becomes "home away from home" . . . GM gets hooked . . . South Sea Island sets campus on ear . . . song fest comes our way—again!!!! Hayslett repeats and oils the machine . . . Bowling makes second attempt at love . . . campus elections once again a success . . . "who shot the LaLa" lingers long . . . Lowreys establish a brother act . . . Dickens gets a date!!!! . . . Voss gets quiet hours award . . . G boys graduate . . . Toni plays "mom" . . . Destaffany tumbles hard . . . Ball finally takes the step . . . "When the going gets tough, the tough get going. . . ."

KAPPA SIGMA OFFICERS—Left to Right, First Row: Bill White, Grand Scribe; Roger Poulos, Grand Procurator; Fred Hayslet, Grand Master; John Bowling, Grand Master of Ceremonies. **Second Row:** Mark Lowrey, Guard; Fred Griffin, Pledge Trainer; Billy Ball, Guard; David Lee, Guard; Charlie Dickens, Grand Treasurer; Tom Bailey, House Manager.

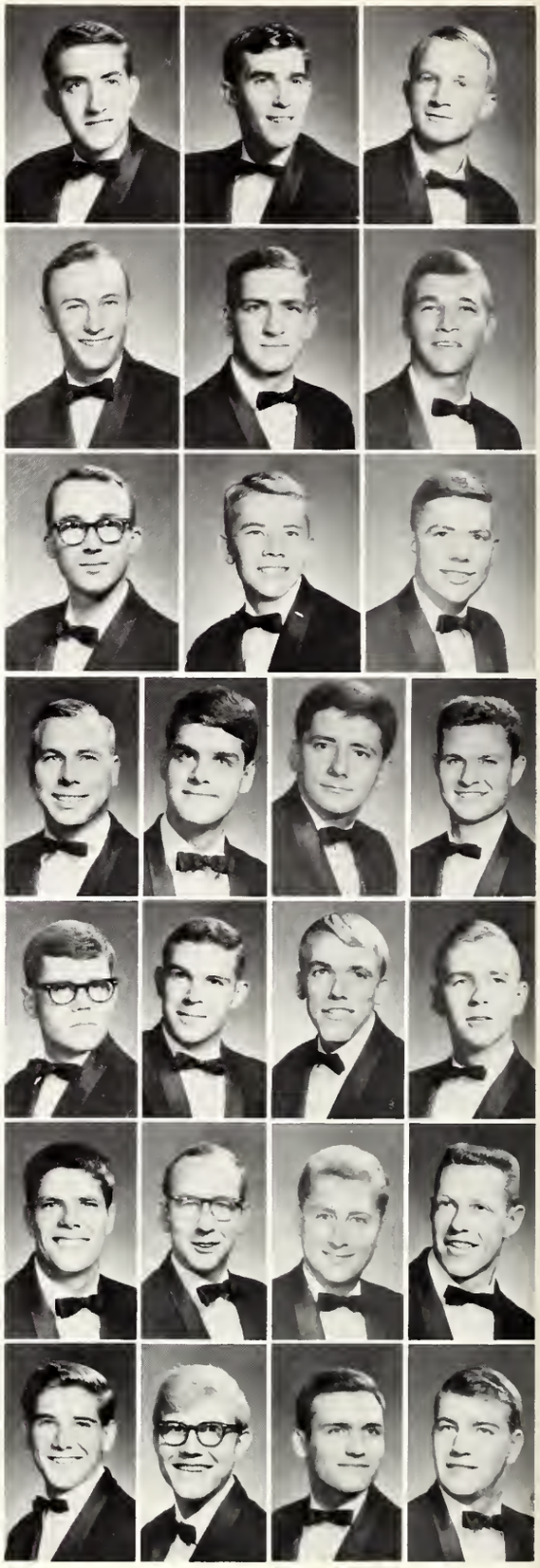

First Row: Herman Adams, Paul Angerami, Thomas Bailey. **Second Row:** Thomas Baker, Billy Ball, James Balthrop, Jr. **Third Row:** Richard Baxter, Jr., Jim Bishop, John Bowling. **Fourth Row:** Mike Cappaert, Chuck Cartwright, Thomas Clark, Edwin Cochran. **Fifth Row:** Mark Dabbs, Kenneth Davis, Tony DelHomme, Harvey Dellinger. **Sixth Row:** Dick DeStaffany, Charles Dickens, Robert Erhart, Kirby Everette. **Seventh Row:** Leonard Farello, Rocky Fields, Greg Fox, James Galuppi.

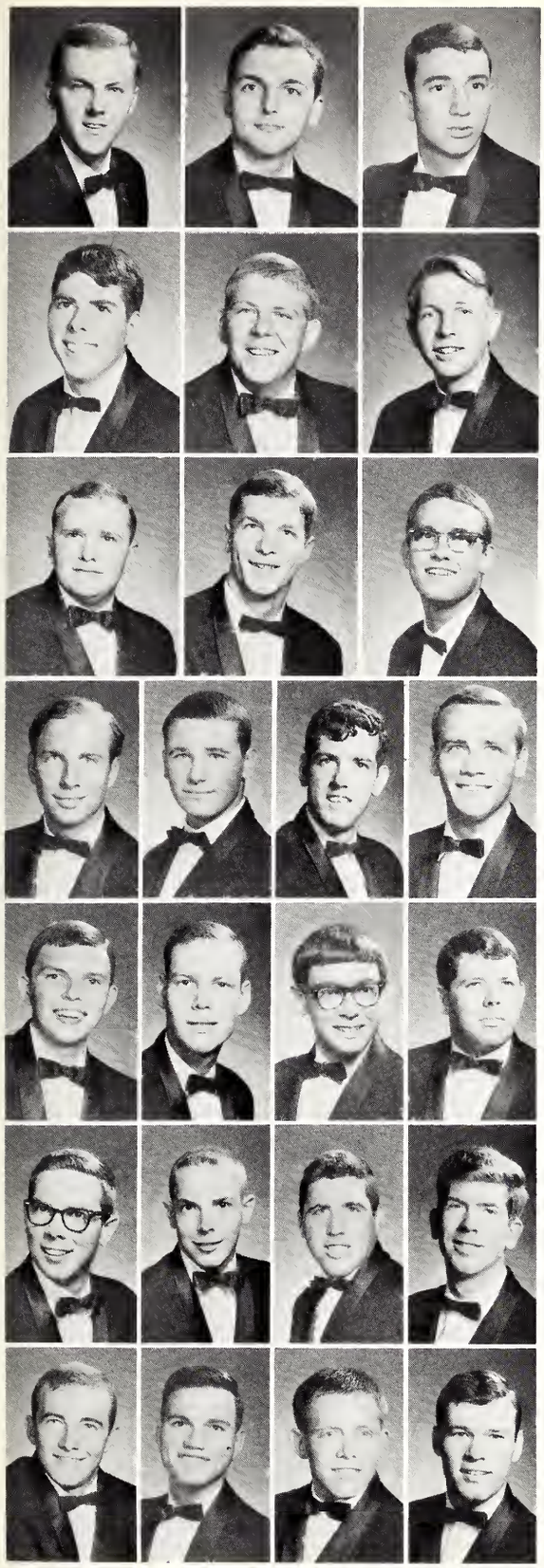

First Row: William Geoghegan, Joseph Gill, Rodney Gullo. **Second Row:** Charles Hall, John Hanson, William Harris. **Third Row:** Fred Hayslett, Elmer Hemphill, Robert Holman, James Horn. **Fourth Row:** Gene Horne, William Hubert, Preston Isbell. **Fifth Row:** Melton King, Ralph Klein, William Konnon, William Lee. **Sixth Row:** Mark Lowrey, Bill Lowrey, John Madeira, Alan Meador. **Seventh Row:** Harry McBride, Joseph McClinton, J. W. McLeod, Jr., John McManus.

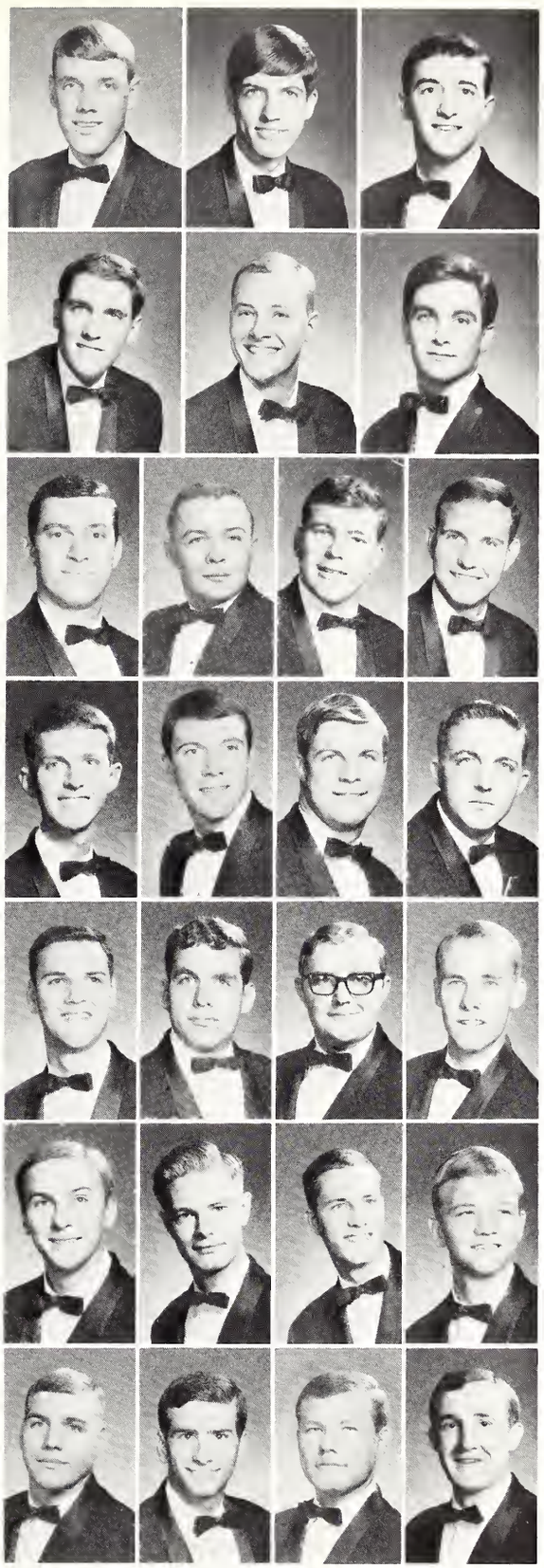

First Row: Thomas McPhillips, Richard Medlin, Frank Montresor. **Second Row:** Scrappy Moore, Robert Neal, Steve Pagliughi. **Third Row:** James Parrish, Charles Ponder, Roger Poulos, Carroll Price. **Fourth Row:** Henry Randazzo, Robert Robertson, John Robson, Clyde Rose. **Fifth Row:** Daniel Seely, George Sherrill, Emery Smith, Robert Sparks. **Sixth Row:** Jack Stephens, James Tharp, Kerry Vix, Philip Voss. **Seventh Row:** Michael Walker, Jim Weaver, William White, Jr., James Wilson.

ΚΣ

Phi Taus work late and hard on homecoming decorations.

Phi Kappa Tau

Phi Kappa Tau names new officers . . . and little sisters for this year: Ann Bond, Sheila Prichard, Judy Holley, Sandra Lenoir, Kathy Webb . . . Chug-a-lug and the lake . . . General Gregg Nat, the leader of his trusty steed, Son of Dixie . . . dry pre-school rust . . . it's a bird, it's a plane, it's a super pledge . . . snow falls in September with pledge-active-shaving cream war . . . first place in fraternity football . . . politicians lead us on the USM campus—Union Program Director, UAC President, IFC President, IFC Secretary, 1st Vice President of SGA, and many others . . . Passionate Post, Mr. Cool, the Jew . . . Lots of pins, diamonds, and drops . . . Mom Magee is still our dearest sweetheart.

PI KAPPA TAU OFFICERS—Left to Right, Seated: Paul Bosarge, President; Dick Schoenick, Vice President. **Standing:** Mike Christina, Pledge Trainer; Harvey Post, House Manager; Mike Howard, Recording Secretary; Jug Adams, Corresponding Secretary.

First Row: Spencer Adams, Al Andrews, Paul Antullis. **Second Row:** William Antullis, Ronnie Balzli, Danny Bizzell. **Third Row:** Paul Bosarge, Gary Bostwick, Sergio Bozzetti. **Fourth Row:** John Broadus, Harold E. Brumfield, Andy Burns. **Fifth Row:** Gary Burt, Milburne Cassady, Guy Chapman. **Sixth Row:** Michael Christina, Rick Christmas, John Cook. **Seventh Row:** Clyde L. Copelin, Arlen Coyle, Leo DeOrnellas, James Dixon.

First Row: Nick Doyle, William Edmondson, James Edwards, Jr. **Second Row:** Maurice Fikes, Patrick Harden, Thomas Helton. **Third Row:** Mike Howard, Glenn Howell, George Huffman. **Fourth Row:** Don Hurst, Allen Kavanaugh, James Jackson. **Fifth Row:** Gary Joachim, Frederick Jordan, Ike LaFleur. **Sixth Row:** Jerry Lewis, Wayne Lochbaum, Terry Lovelace, Donald Luckie. **Seventh Row:** Bill Martin, James McDonald, Dewey Miller, Harold Miller.

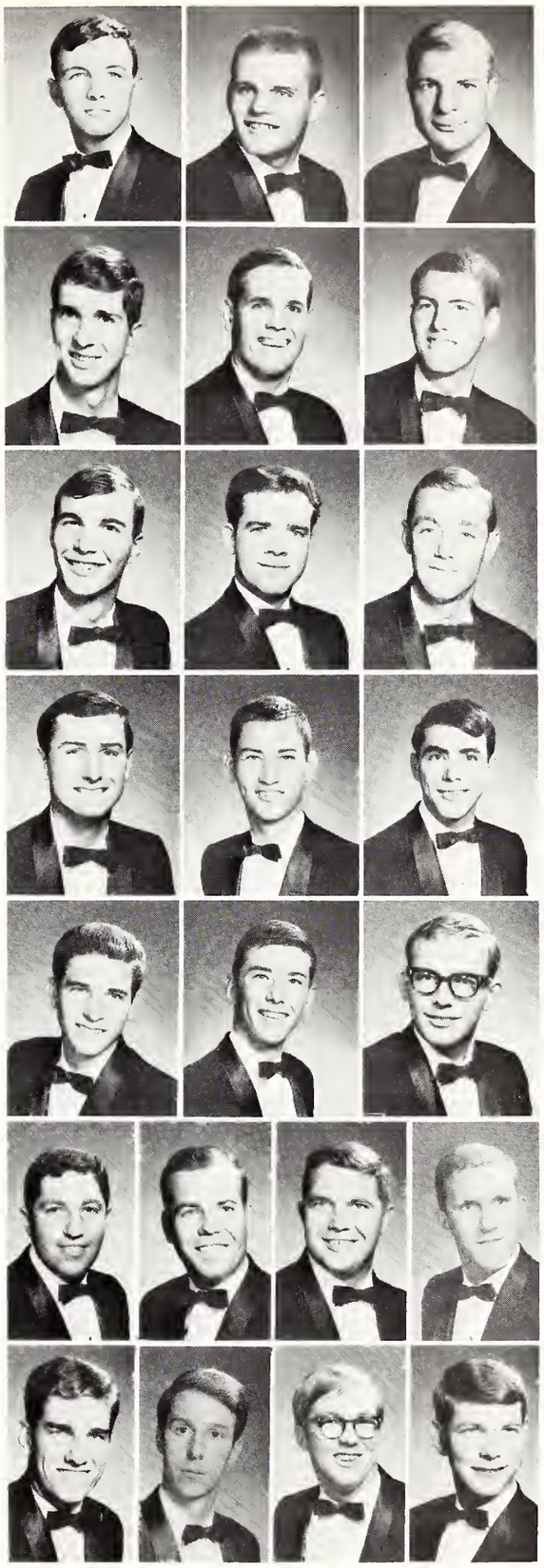

First Row: Holly Morton, Wayne Mumphrey, Gergory Odjakjian. **Second Row:** Thomas Osborn, Thomas Lynn Patterson, Michael Paul. **Third Row:** Harvey Post, Bobby Rivers, Richard Rosetti. **Fourth Row:** Fred Sartin, Fred Schwan, Loyd Sharp. **Fifth Row:** George Sullivan, Randy Swan, Charlie Taylor. **Sixth Row:** Carl Tuzzolino, John Warren, Glen Wilson, Gregg Woodward. **Seventh Row:** Donald Wright, Fred Wright, Gary Wright, Obie Young. **Not pictured are:** Billy Breland, Joe Guiarino, George Hoffman, Tony Parrish, Whitey McLean, Larry Norris, Louis Langlinais, Bubba Prothro, Lee Stevens, Dick Schoenick.

ΦΚΤ

Sheila Shotts reigns as Pike Dreamgirl.

Pi Kappa Alpha

Pike at the top . . . fine effort, no probation . . . thank God for the Pi . . . the house makes it another year . . . Cindy oh Cindy . . . gotcha . . . Sheila who? . . . Hess and Reynolds graduate . . . Lord Victor, Prince Rod . . . Saxon sends fudge . . . stadium stompers return . . . Sullivan's ears are gone . . . Dyrk itches . . . Red neck wins at the polls . . . Youth Speaks, sometimes . . . Kortman is Catholic . . . forget Songfest . . . Pigpen and Moonbeam . . . Keyser and Shaggy . . . Yard Manager is gone . . . needless to brag on basketball . . . lets have a Roman Party . . . go across the street, you're wearing a gant . . . have a sucker . . . long live the pits . . . Schleeze . . . Deadleg goes down . . . boxing at the formal . . . long live the pits, where's the Pabst . . . Buckley buys a ring . . . Monty tries love again, Little Sisters everywhere . . . "Empress" . . . house decorating proves fatal . . . Taylor tries love for a week . . . Larry Sue . . . parties galore . . . Vic makes Pike All-American . . . Pat makes O.D.K. . . . Best Mom in the world . . . Sheila, the girl of our dreams . . . the garnet and gold forever. . . .

PI KAPPA ALPHA OFFICERS—Left to Right, First Row: Tom Burt, Pledge Trainer; Pat Sheenan, President; Larry Patterson, Vice President; Dave Keyser, Secretary. **Second Row:** Ronnie Pearl, Treasurer; Norris Smylie, House.

First Row: John Ammons, Othel Anding, Charles Baxter. **Second Row:** James Bowers, Mac Brooks, Glen Bynum. **Third Row:** Robert Cain, Paul Carruth, Emmitt Cochran. **Fourth Row:** Robert Connell, James Davis, Tommy Davis. **Fifth Row:** Tal DeCell, Jerry Dyess, Antonius Engels. **Sixth Row:** James Ferrell, Shannon Flynn, Bennett Jennings.

First Row: Claude Jones, Jr., David Keyser, Earl LaGraize. **Second Row:** Edward Langston, Henry Letort, Johnny Madden. **Third Row:** Robert McCormick, Joe Morgan. Michael Morris. **Fourth Row:** Albert Morrison, Omie Myers, Robert Noonan. **Fifth Row:** Larry Patterson, Ronald Pearl, Billy Polk. **Sixth Row:** Arthur Porcari, Victor Purvis, James Owens.

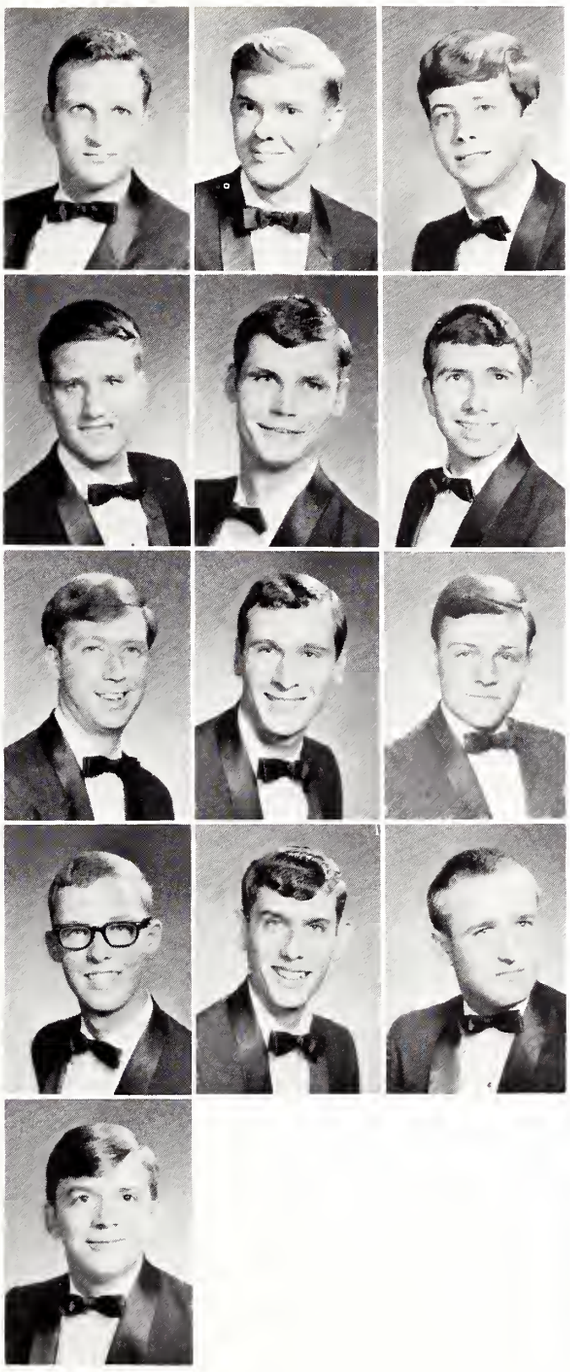

First Row: Lamar A. Reynolds, Robert Saxon, Turner Scarborough. **Second Row:** Patrick Sheenan, Norrie Smylie, Jr., William Strohm. **Third Row:** Joseph Sullivan, Audley Taylor, William Taylor. **Fourth Row:** James Wanek, Jimmie Welch, Morris Williams. **Fifth Row:** Joel Woods. **Not Pictured:** James Anderson, Ken Avery, Mark Baum, Gordon Wayne Bradford, Eugene Cosnahan, Bobby French, Grover Getgood, Dave Graham, Frank Jofrain, Brent McMahan, Douglas Meyers, Don Montgomery, Joe Neely, Pat Patterson, Richard Schwing, Larry Sullivan, Rod Windham, Larry Wright.

ΠΚΑ

The Long Awaited Moment—Installation 1965

Sigma Alpha Epsilon

A long struggle . . . three years as a local fraternity, Phi Alpha . . . National Convention . . . and then a goal achieved—Sigma Alpha Epsilon "the biggest and the best" on the U.S.M. campus.

Installation . . . rush . . . SWIPE . . . number one in scholarship . . . that win over the Inter-fraternity football champs . . . the Paddy Murphy party . . . Spring Formal . . . housing plans—all just a preview of things to come from Sigma Alpha Epsilon.

SIGMA ALPHA EPSILON OFFICERS—Left to Right, First Row: Pete Scarbrough, Eminent Deputy Archon; Dave Gillaspy, Eminent Recorder; Brelon Hill, Eminent Treasurer; Sam Davis, Eminent Archon. **Second Row:** Tom Sanders, Eminent Correspondent; Paul Wimberley, Eminent Chaplain; Ron Rainey, Eminent Warden; Frank Waters, Eminent Chronicler; Gary Gaston, Pledge Trainer; Kenny Inman, Eminent Herald.

First Row: William Abercrombie, James Allen, George Barnhill. **Second Row:** Mims Berry, Benjamin Best, John Bonna. **Third Row:** Gary Bornfleth, Ronnie Boutwell, Jim Bozeman. **Fourth Row:** Richard Brophy, Herbie Burkes, William Cathey. **Fifth Row:** Sammy Davis, Tom Dawson, Gerald Day. **Sixth Row:** Ray Gibson, Thomas Gillaspy, Jerry Griffin. **Seventh Row:** William Grinstead, Brelon Hill, Joel Holifield.

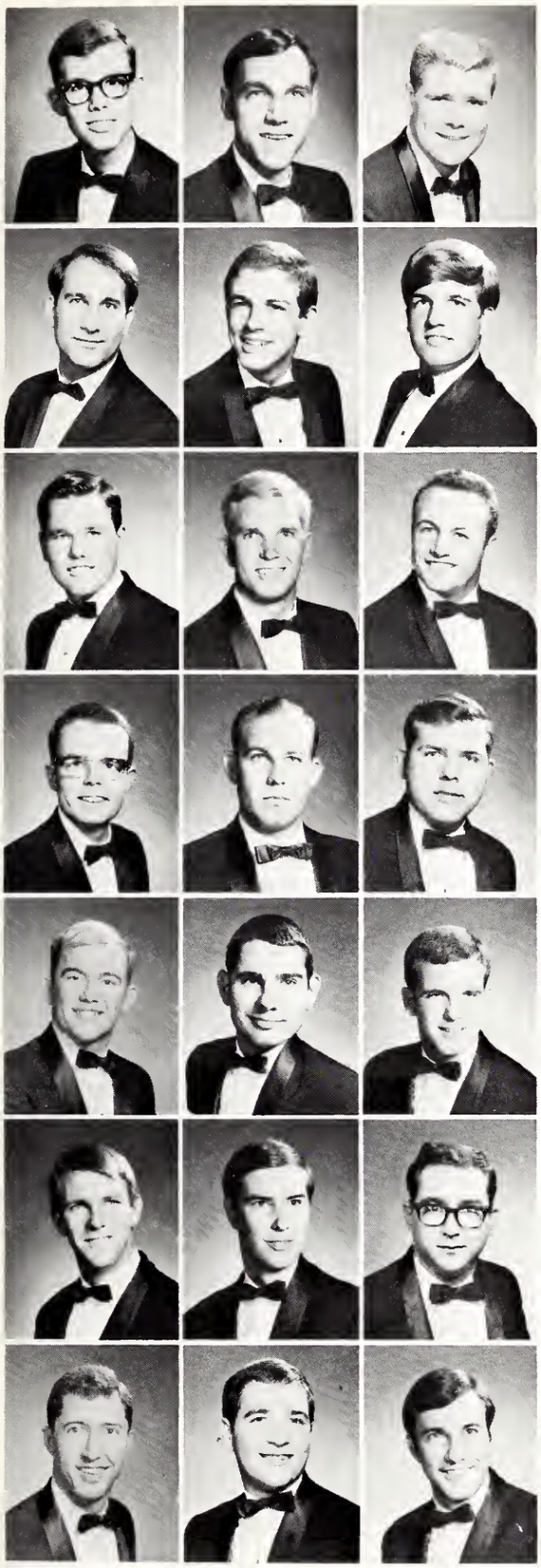

First Row: Kenneth Inman, James Kiser, Stephen Kollker. **Second Row:** Bobby Lane, Robert Lee, Fred Lovett. **Third Row:** Richard Lusk, Richard Maes, John McCall. **Fourth Row:** Doug McFalls, Phillip Minyard, Ronnie Mizell. **Fifth Row:** Donald Nace, Hoyt Nation, Jeff Newman. **Sixth Row:** James O'Dell, Michael Parker, Robert Partin. **Seventh Row:** John Peavy, Robert Penick, Ellis Perkins.

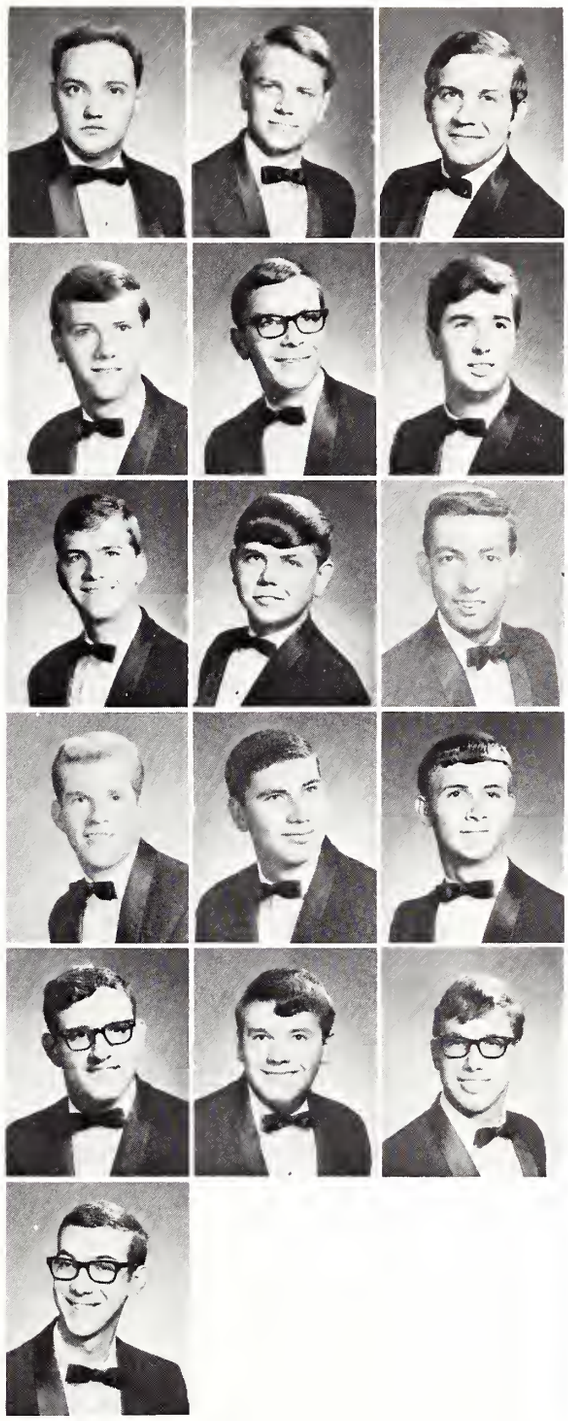

First Row: John Rainey, Tom Sanders, T. G. Sarphie, Jr. **Second Row:** Louis Scarbrough, Daniel Schopp, Stanley Stewart. **Third Row:** Roger Stafford, Jimmy Sutter, Jim Toombs. **Fourth Row:** Tommy Usher, Frank Waters, Francis Wheat. **Fifth Row:** Royce Wilkinson, Gladstone Williams, Paul Wimberly. **Sixth Row:** Thomas Wixon, Jr.

ΣΑΕ

Sig Eps entertain with Rudolph the Rednosed Reindeer.

Sigma Phi Epsilon

Sig Eps redesign rush . . . Successfully . . . Gulf Coast here we come . . . Best pledge class ever . . . Hi Mom Deen . . . Parties and pledge swaps . . . Football and volleyball games promote spirit . . . Homecoming—Some work, Some Broadcast—"Steamin' to Victory"—Alum banquet—"Sonny" Brown Chapter Room Party, party . . . Ginny Lou, where are you? . . . Good grades, Good times, Good fellowship . . . Alas, Social Probation . . . If you can't take a joke —— —— . . . Song of great pledges . . . slumber parties, coke parties, and Fest . . . Christmas Party . . . Beatnik party . . . House party . . . What more can we give . . . Blood?

SIGMA PHI EPSILON OFFICERS—Left to Right: Terry Lechner, Comptroller; Bobby Campbell, President; Ken Yeager, Correspondent; Ronnie Gillis, Recording Secretary. **Not pictured** is Jerry Evans, Vice President.

First Row: Jimmy Beall, Bobby Campbell. **Second Row:** Charles Chawgo, John Clements. **Third Row:** John Cote, Richard Dell. **Fourth Row:** Jerry Evans, Bill Francisco. **Fifth Row:** Jackson Gaudin, Craig Gordy. **Sixth Row:** Thomas Grafton, Henry Grantham.

First Row: John Grimes, James Hickman. **Second Row:** Robert Hommel, Gordon Keeley. **Third Row:** Alvin Ladner, James Ladner. **Fourth Row:** Terrence Lechner, Jerome Madison. **Fifth Row:** Richard Marshall, Frank Misurelly. **Sixth Row:** Jeff Nettles, Morris Russell.

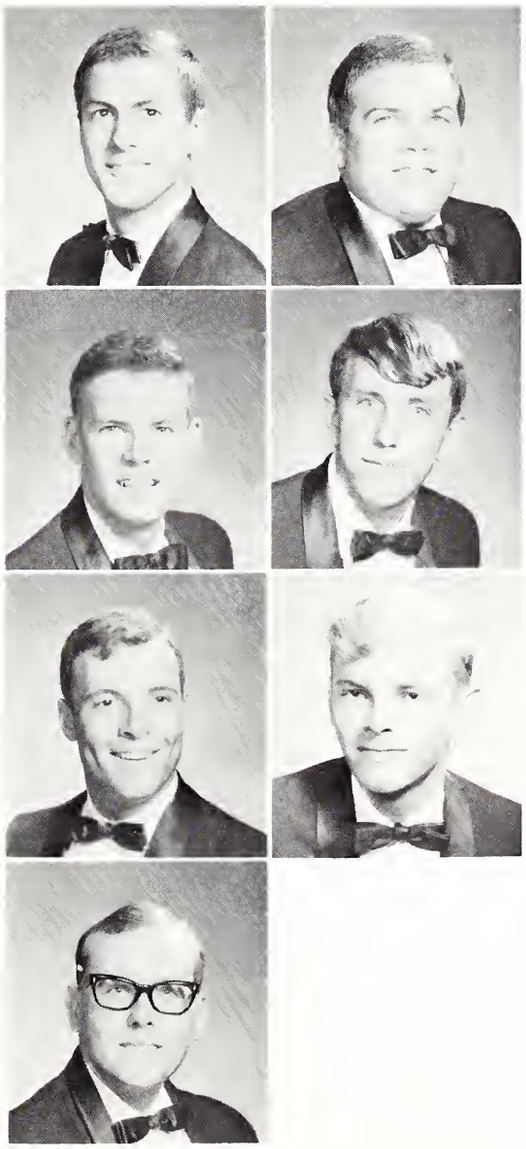

First Row: John Shivers, Wilbur Smith. **Second Row:** Chevis Swetman, Eugene Tibbett. **Third Row:** Stanley Weidman, Robert Wells. **Fourth Row:** Kenneth Yeager. **Not Pictured:** Joe Bush, John Evans, Ronnie Gillis, Mike Heath, Loyd Kimbrough, Howard Lee, Gene McDaniel, Dwight Nelson, Randy Wall, Bobby Willemoes, Steve Young.

ΣΦΕ

1965 Alpha Sigma Alpha Pledge Class

Alpha Sigma Alpha

Alpha Sigma Alpha is . . . successful rush with quota of great pledges . . . slumber parties, coke parties, and Big Sister-Little Sister get togethers . . . unforgettable ASA Halloween and Winter dances and finally the long, awaited Red Slipper Ball . . . Founders' Day and Parent-Daughter Banquet . . . Spirit and enthusiasm . . . M-Club Spirit Award . . . Hardwork . . . Greek Week projects . . . Charity projects . . . Intramurals . . . Volleyball . . . WOW!! . . . And everlasting Friendships in a wonderful sorority.

Alpha Sigma Alphas are . . . active in all phases of campus life . . . social and scholastic achievements . . . Student Body Homecoming Maid . . . R.O.T.C. sponsors . . . beauties . . . class officers . . . Senators . . . Little Theater members . . . Alpha Lambda Delta . . . Druids . . . Who's Who in American Colleges and Universities . . . Dean's list and President's list scholars!!!! . . .

ALPHA SIGMA ALPHA OFFICERS—Left to Right: Penny Sue Webre, President; Mary Ann Robison, Recording Secretary; Mary Ann Pearson, Treasurer; Prue Martin, Corresponding Secretary; Linda Landry, First Vice President; Johnnie McDonald, Pledge Trainer.

First Row: Patricia Admire, Frances Austin, Jelinda Blackwell. **Second Row:** Susan Boggan, Leslie Brown, Sheila Burnham. **Third Row:** Susan Conrad, Diane Delmas, Jennifer Eichelberger. **Fourth Row:** Connie Eien, Susan Force, Susan French. **Fifth Row:** Becky Fuller, Bettye Gallaspy, Kay Gunn. **Sixth Row:** Elizabeth Hanna, Dea Hanson, Tip Hathorn. **Seventh Row:** Patricia Jabour, Stephanie Jones, Judy Klein.

First Row: Linda Landry, Kandy Limbaugh, Ginger Lloyd. **Second Row:** Patricia Loper, Peggy Malone, Jeannie McCain. **Third Row:** Patricia McCain, Johnie McDonald, Patricia McMullan. **Fourth Row:** Charlotte McQueen Dorothy Mennell, Nancy Newman. **Fifth Row:** Sherry Nowlin, Margaret Palmer, Mary Ann Pearson. **Sixth Row:** Margaret Peden, Pamela Pedersen, Patricia Prescott. **Seventh Row:** Theresa Rahaim, Myra Richardson, Mary Anne Robison.

First Row: Martha Rodenbough, Edna Skinner, Patricia Sommers. **Second Row:** Frances Stone, Jamey Sushinski, Susan Tarver. **Third Row:** Sherry Taulbee, Susan Taylor, Caroline Thornhill. **Fourth Row:** Betty Topp, Sandra Weigle, Kathy Wheeler. **Fifth Row:** Dianne Windham, Laura Winstead.

ΑΣΑ

Homecoming Float Brings the Chi O's another First Place.

Chi Omega

Chi Omegas start year off in a rush of excitement . . . Pledge quota plus one . . . six was a lucky number in elections for class officers and Senators . . . More honors . . . IFC Sweetheart, Yellowjacket sweetheart, ATO Sweetheart, Beauties, Class Favorite, Pershing Rifles and Ranger Sponsor, SCF Officers, Student Government Officers . . . "Snoopy" takes another first in Homecoming Float . . . Chi O sponsors 17th annual Song Fest . . . "Singing in" the Christmas Season . . . slumber parties, gab sessions, popcorn at 12:00? . . . Insomniac burns . . . Banquet . . . Intramural Sportsmanship Trophy . . . Christmas Dance and White Carnation Ball highlight social events . . . White Carnation Week . . . Valentine party . . . Mother and Father Banquet . . .

Honor Fraternities . . . Druids . . . Who's Who . . . Hall of Fame . . . Dixie Darlins and Captain . . . Band and Singers.

CHI OMEGA OFFICERS—Left to Right: Martha Rogers, Secretary; Ann Bond, Treasurer; Vicki Prescott, Vice President; Patricia Hurdle, Pledge Trainer; Margie Davis, President.

First Row: Linda Amacker, Janis Barnes, Beverly Berry. **Second Row:** Marlene Bilek, Patsy Blount, Ann Bond. **Third Row:** Rebecca Boone, Marsha Bowers, Sue Breath. **Fourth Row:** Bitsy Brown, Carol Cappel, Marti Carpenter. **Fifth Row:** Peggy Cassibry, Princy Cook, Kathy Crowder. **Sixth Row:** Faye Cumberland, Patsy Daniel, Marjorie Davis, Linda Dickey. **Seventh Row:** Libby Dean Falcon, Donna Lee Field, Jane Fly, Lynda Ford.

First Row: Anita Giani, Sharon Grubbs, Penny Hale. **Second Row:** Barbara Hayles, Carolyn Helveston, Mel Hicks. **Third Row:** Jean Hodges, Sandra Holder, Patricia Hollinger. **Fourth Row:** Micki Huggins, Trisha Hurdle, Janet Jones. **Fifth Row:** Linda Luke, Margaret Maloney, Rebecca McAllister. **Sixth Row:** Janet McCurdie, Marilyn Miller, Pam Mitchell, Sylvia Nelson. **Seventh Row:** Frances Gayle Nimocks, Louise Ory, Jean Parker, Shelley Percy.

First Row: Jo Perkins, Ann Pickering, Berta Porter. **Second Row:** Vicki Prescott, Ginger Pringle, Robin Rae. **Third Row:** Connie Lou Riley, Martha Rogers, Jane Shearer **Fourth Row:** Janet Shelton, Charlotte Shivers, Marilyn Skrmetta. **Fifth Row:** Sylvia Smith, Cornelia Stewart, Jacquelyn Summers, Kathy Sutherland. **Sixth Row:** Barbara Thomson, Delphine Voss, Trisha Waggener, Susan Wells. **Seventh Row:** Carol Wentworth, Joan Wentworth, Brenda Wilson, Dale Yarbrough.

ΧΩ

The Deltas Have a Pine Party.

Delta Delta Delta

Tri Delta is genuine sisterhood . . . conversation roaming from room to room, laughter, nickname in the hallway . . . B.P., Whang Kyo . . . All right, Brenda, Where's Bloopy? . . . Sleep tight, Sharon and Em . . . The sharing of heartache and happiness.

Tri Delta is pride in accomplishment . . . record scholastic achievement, a 3.04 average . . . a "fun" Rush from Firebugs to Pearls . . . Campaigning and winning: Class Officers, Senators, Homecoming success . . . Mari, a beautiful Queen . . . Soph and Frosh maids . . . Here comes Cinderella . . . What a great float! . . . Robbie, Our Maid of Cotton . . . Miss Southern, Cheerleader, President W.A.B., Editor SOUTHERNER, President S.C.F., all Tri Delts . . . Fraternity Little Sis, Phi Delta Rho officers . . . a run-away with Who's Who.

DELTA DELTA DELTA OFFICERS—Left to Right: Sheila Prichard, Vice President; Sharon Land, Marshal; Jean Richardson, President; Judy Lee, Treasurer; Nancy Schutt, Recording Secretary.

First Row: Deenie Assaf, Elaine Birdsong, Kay Boatmon. **Second Row:** Betsy Boykin, Jean Brown, Jenny Bryant. **Third Row:** Janis Campbell, Beth Chapman, Beverly Dale. **Fourth Row:** Bobby Jean Davison, Lynn Finch, Gayden Flowers. **Fifth Row:** Carolee Floyd, Pam Forte, Mary Evelyn Gautier. **Sixth Row:** Patricia Hammons, Virginia Hawkins, Sheryl Hutchins.

First Row: Sharon Land, Laurel Lay, Judy Lee. **Second Row:** Kathy Little, Sydney Loftin, Mari Longino. **Third Row:** Kay Lucius, Linda Mann, GeLaine McDaniel. **Fourth Row:** Myrna Jo McGowen, Sue Ann Miller, Mary Moon. **Fifth Row:** Brenda O'Neal, Becky Owens, Becky Parrish. **Sixth Row:** Kay Pickens, Sherry Pierce, Margaret Pirkle.

First Row: Bo Pollman, Jacque Posey, Sheila Prichard. **Second Row:** Sharon Rawls, Carolyn Reynolds, Jean Richardson. **Third Row:** Robbie Robertson, Martha Rushing, Susan Russell. **Fourth Row:** Noailles Sarphie, Nancy Schutt, Deanie Slawson. **Fifth Row:** Beverly Smith, Cherry Smith, Tippie Waits. **Sixth Row:** Sonja Wilkes, Virginia Wilson, Robyn Wood.

Delta Zeta Installation.

Delta Zeta

1965 . . . a year to remember . . . we begin with go girls dedicated to building a sorority representing the ideals of Delta Zeta . . .

New friendships are made . . . all panhellenic welcomes us with a Panhellenic party . . . the first for many things—a Christmas tea . . . slumber parties (who ate all the marshmellow treat? . . . don't let Becky touch the cards!) . . . pledging and sisterhood . . .

Mr. and Madame President . . . Greek god meets dream girl (everyone wants Linda back) . . . almost as many fraternity drops as DZ drops . . .

Beauties . . . Dixie Darlings . . . talents . . . but most of all friendship and sisterhood . . . we of Epsilon Mu, with a dream for the future, begin in 1965 . . . a year to remember . . .

DELTA ZETA OFFICERS—Left to Right: Karen Stokes, Social Chairman; Jo Polk, Vice President (Membership); Sharon Ellis, Recording Secretary; Becky Allums, Vice President (Pledge Trainer); Judy Beckner, Corresponding Secretary; Marcia Broadus, President; and Pat Carson, Treasurer.

First Row: Linda Ayers, Carolyn Baker. **Second Row:** Lynn Baldwin, Judith Beckner. **Third Row:** Barbara Blount, Marcia Broadus. **Fourth Row:** Patricia Carson, Susan Covell. **Fifth Row:** Robbie Cox, Jeannie Davis. **Sixth Row:** Marinell Davis, Lanelle Dunn.

First Row: Sharon Ellis, Shirley Hazzlerigg. **Second Row:** Lanny Hemming, Billie Jean Herrod. **Third Row:** Jan Howell, Linda Hutse. **Fourth Row:** Susan Jones, Rebecca Jones. **Fifth Row:** Gayle Leech, Patricia Meadows. **Sixth Row:** Mary Rose Meadows, Rozanne Milling.

First Row: Mary Beth Nelson, Vicki Owens. **Second Row:** Crickette Parker, Sandra Paul. **Third Row:** Dainey Peters, Candye Pickering. **Fourth Row:** Johanna Polk, Tiki Ratcliff. **Fifth Row:** Jima Schaen, Kay Shelton. **Sixth Row:** Sandra Stewart, Karen Stokes, Bessie Watson.

ΔZ

Kappa Delta Pledge Class.

Kappa Delta

Successful rush . . . pledged quota of top girls . . . Big and little sister parties . . . secret surprises . . . an Eva birthday . . . entertainment with Supreme Harrison and Beatle Bay . . . a date with Pete Fountain . . . "Dunk a KD" . . . "I love a parade" . . . Emily . . . Happy Halloween . . . a new and clean kitchen . . . look at those grades . . . what pretty greasy smiles . . . Christmas . . . what happened to volleyball?

KD Did It . . . Cheerleaders, Phi Delta Rho, Alpha Lambda Delta, Who's Who, Homecoming Maids, Class Officers, Fraternity Sweethearts, Brigade and Battalion Sponsors, Dixie Darling Captains and Members, Senators, Beauties . . . our diamond glows brighter.

White Rose Week . . . Winter and Spring Formals—for that special boy . . . Fun . . . Friendship . . . Hard Work . . . Enthusiasm . . . Love . . . this is Kappa Delta.

KAPPA DELTA OFFICERS—Left to Right: Kay McLeod; Vice President; Jeanne Fairley, Rush Chairman; Meachie McWhorter, Secretary; Lucy Sartain, Editor; Ann Smith, Assistant Treasurer; Bonnie Craig, President.

First Row: Nancy Archer, Carolyn Armstrong, Mary Sue Baylis. **Second Row:** Donna Brasher, Gayle Breazeale, Janice Breazeale. **Third Row:** Barbara Burns, Camille Campbell, Sherrie Carpenter. **Fourth Row:** Jackie Carr, Lisa Clark, Carlene Copeland. **Fifth Row:** Teena Cox, Bonnie Craig, Lynn Ellis. **Sixth Row:** Jeannie Fairley, Linda Fortier, Nita Grant. **Seventh Row:** Pattie Hans, Sandra Harrison, Linda Hinton.

First Row: Kem Hoppe, Suzanne Johnson, Betty Johnston. **Second Row:** Judy Jones, Jo Ann Jussely, Jo Ellen Kalif. **Third Row:** Empress Kilpatrick, Diana LaBay, Lynette LaBay. **Fourth Row:** Carole Ladner, Sachia Long, Nancy McCormick. **Fifth Row:** Linda McInnis, Donna McKinnon, Kay McLeod. **Sixth Row:** Eleanor McKeithen, Dinah McMillan, Meachie McWhorter. **Seventh Row:** Sheila Moore, Bobby Jean Morris, Jamie Murdock.

First Row: Ola Murff, Janet Piccinati, Cornelia Pittman. **Second Row:** Medora Poole, Georgiana Risk, Lucy Sartain. **Third Row:** Sheila Shotts, Royce Ann Siegrist, Ann Smith. **Fourth Row:** Glenda Smith, Patsy Smith, Ann Stahler. **Fifth Row:** Sandy Taylor, Ginny Lou Terry, Diane Thompson. **Sixth Row:** Ginny Trask, Carol Wadsworth, Charlotte Warren. **Seventh Row:** Sally Jo Waters, Cindy Watlington, Patricia Wilhite.

KΔ

PHI MU PLEDGE CLASS.

Phi Mu

Rush, Rush, successful again . . . New pledges galore, gaining more fame . . . Parties, all kinds . . . pizza, slumber, and coke . . . Stuffing and building our homecoming float . . . Big sisters, Little sisters, Secret sisters, too . . . Intramurals, Song Fest and service projects to do . . . Valentine Dance, Scholarship Supper, Spring Formal and more . . . Senior Party, Mother-Daughter Banquet, and Initiation, of course . . . Sisters pinned, engaged, and lavaliered, too, Candlelight services to give out the news . . . Class officers, Senators, Dixie Darlings, and cheerleader, Who's Who, Phi Tau and SAE little sisters, R.O.T.C. sponsor, and homecoming maid . . . Watching color TV, or just lounging around . . . Cleaning up rooms, studying, or working off pounds . . . A good combination of fun, work, and sisterhood too . . . This makes the "perfect loving friendship" found in PHI MU.

PHI MU OFFICERS—Left to Right: Bonnie Daughtery, President; Gwen Dellenger, Corresponding Secretary; Nancy Boren, Vice President; Sidney Carol Weir, Treasurer; Gwen Stalnaker, Pledge Trainer; Marilyn Pittman, Social Chairman.

First Row: Mary Andre, Bonnie Bodet, Carol Bond. **Second Row:** Nancy Boren, Rose Mary Boswell, Linda Brooks. **Third Row:** Sondra Broxson, Jan Burns, Cynthia Carter. **Fourth Row:** Janie Clark, Barbara Coppejans, Leslie Dame. **Fifth Row:** Bonnie Daugherty, Barbara Davis, Gwen Dellenger. **Sixth Row:** Sylvia Desporte, Pamela Diaz, Patricia Domergue. **Seventh Row:** Phyllis DuBose, Mary Ann Durant, Lynda East.

First Row: Nancy Ewart, Ann Finnegan, Sandra Hammett. **Second Row:** Beverly Hawkins, Theresa Harvey, Cheryl Ann Haslet. **Third Row:** Donna Hendrickson, Charlotte Hinson, Judy Holley. **Fourth Row:** Kay Holmes, Sue King, Pamela Lala. **Fifth Row:** Elaine Lehmann, Susan Lockhart, Marilyn Martiniere. **Sixth Row:** Mary Jane Megginson, Pamela Nelson, Bonnie Peacock. **Seventh Row:** Cynthia Perkins, Melanie Peterson, Marilyn Pittman.

First Row: Carol Quigley, Sandra Reeves, Beth Rinehart. **Second Row:** Susan Risher, Diane Rogers, Ellen Saunders. **Third Row:** Mary Serafin, Diane Shurden, Ruth Sollberger. **Fourth Row:** Linda Stephens, Pamela Stubbs, Pamela Thomas. **Fifth Row:** Joyce Trawick, Trudy Turner, Cynthia Walker. **Seventh Row:** Roblyn Wells, Betsy Yates, Harriet Woolf.

ΦM

The Leaders of the 1965 Pledge Class.

Pi Beta Phi

Pi Beta Phi to the top . . . rush was greater than ever . . . sharp sharp co-eds pledge Pi Phi . . . oriental party over-whelming success . . . chapter dinners, pledge swaps, donut sales, pledge-active parties . . . many many other things which make campus life so great for the Pi Phi's.

Does any one know the way to Elks Lake for the annual Christmas party? . . . was Irma Thomas really in the chapter room! . . . G.I. Joe month finds the Pi Phi's working for the campus wide S.A.V.E. program to send Americans in Viet Nam many needed supplies . . . annual easter egg hunt for children is another project of Pi Beta Phi.

Don't forget the spring formal that highlighted the day for the sisters in the wine and silver blue . . . cap this year of elections, offices, initiation, serenades, and parties off with love and sisterhood and it's no surprise that Pi Beta Phi is to the top!

PI BETA PHI OFFICERS—Left to Right: Gail Rouse, Pledge Trainer; Marilee Dukes, Treasurer; Sandra Struve, Corresponding Secretary; Pat Ward, President; Virginia Bruce, Rush Chairman; Pamela Miley, Recording Secretary; Sue Grantham, Vice-President.

First Row: Judy Auw, Louise Bailey, Bethany Barron. **Second Row:** Georgia Brown, Virginia Bruce, Patricia Burnes. **Third Row:** Dawn Cromartie, Vance Custer, Elaine Deas. **Fourth Row:** Marilee Dukes, Donna Edgin, Vicky Everett. **Fifth Row:** Kathy Farris, Sandra Fortenberry, Linda Garrard. **Sixth Row:** Sue Grantham, Holli Gray, Martha Harris. **Seventh Row:** Nancy Hathorn, Judy Hatcher, Carol Hill.

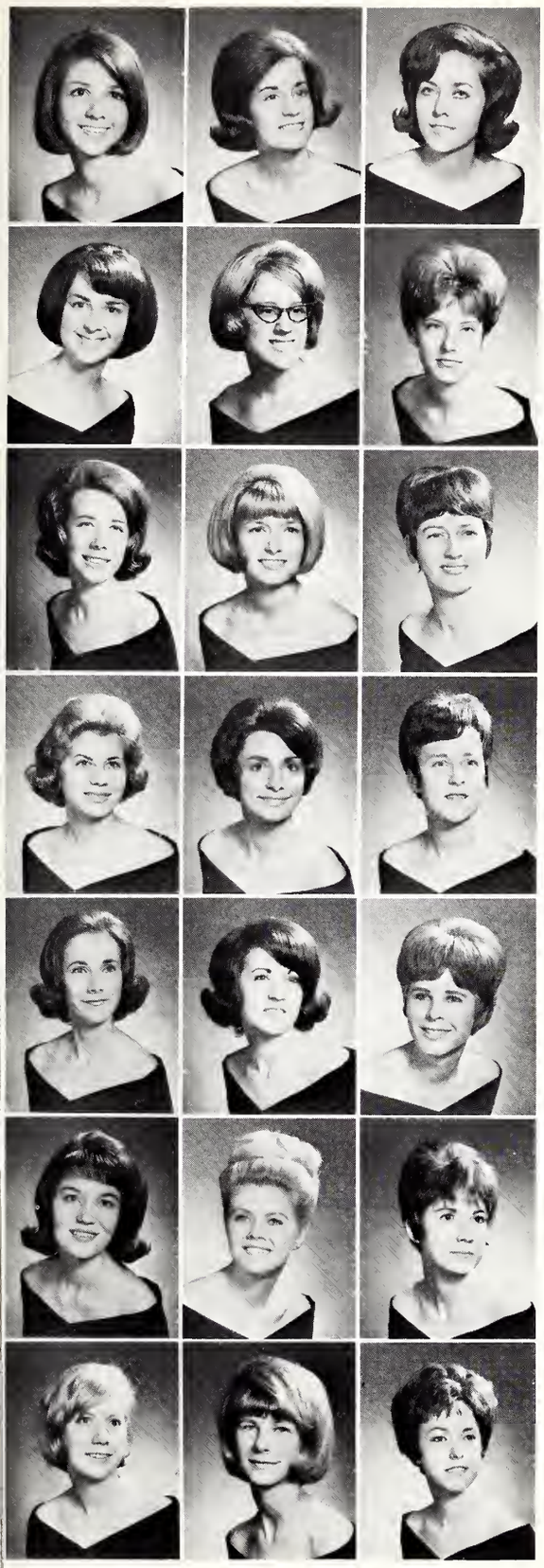

First Row: Marcia Hire, Mary Hudson, Alice Land. **Second Row:** Marilyn Lenz, Sybil Marty, Margueritte McDonnell. **Third Row:** Pamela Miley, Marilyn Myers, Janice Myers. **Fourth Row:** Carolyn Nau, Jeanette Newman, Nancy Nicholson. **Fifth Row:** Linda Noland, Linda Nowlin, Jane Patterson. **Sixth Row:** Lynda Price, Sylvia Price, Pamela Pritchard, **Seventh Row:** Helen Purvis, June Reitz, Kay Richmond.

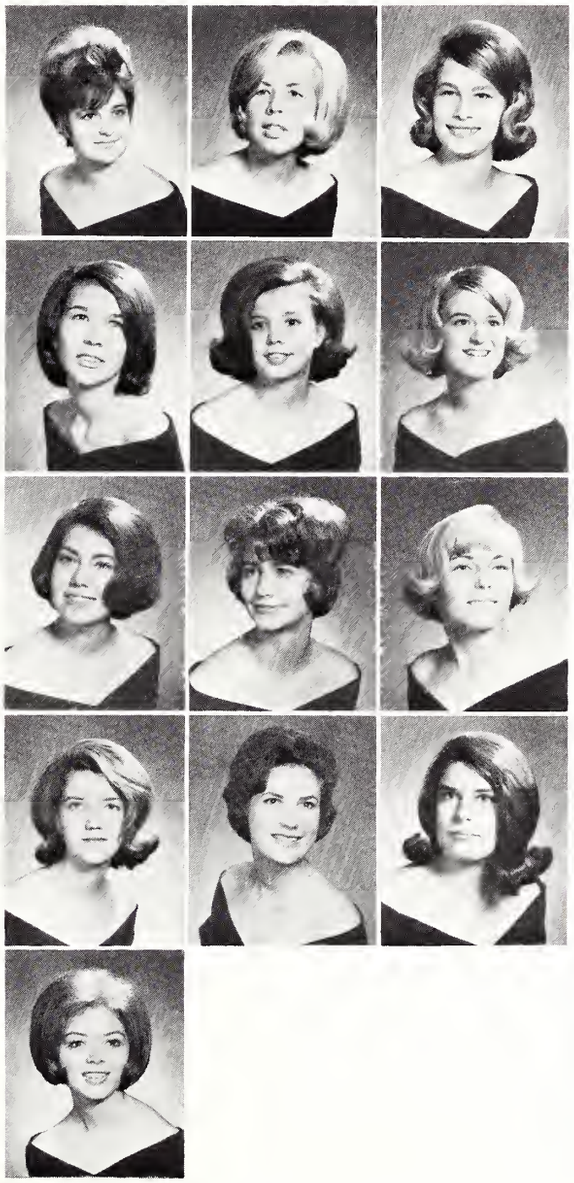

First Row: Gail Rouse, Kathryn Schiedwitz, Carla Simes. **Second Row:** Robin Smalling, Sandra Smith, Sarah Strayham. **Third Row:** Becky Taylor, Joanne Tucker, Gail Vandergrift. **Fourth Row:** Nancy Waller, Patricia Ward, Barbara Webb. **Fifth Row:** Eddie Welford.

ΠΒΦ

Tri Sigmas participate in Song Fest.

Sigma Sigma Sigma

Successful Rush . . . Pledges breathe a sigh of relief after receiving bids: "Now we can use the elevator!" . . . Big Sis-Little Sis parties . . . "I buy all my clothes at the Tri Sigma rummage sales." . . . Intramurals—Morrison holds the bow upside down . . . Sigmas devour profit on balloons . . . Church Sundays . . . "A what kind of contest?" . . . Tri Sigma's first "Miss Whatever-It-Is" contest brings memories . . . the grapes of wrath!! . . . Sandra knits her wool . . . Cook washes her hair with spaghetti . . . Sigma Serves Children—trip to Ellisville with Christmas presents for the children . . . Suzy casts another mask, and another and another . . . Giving, loving, and sharing—Sigma sisterhood means this and much more to me.

SIGMA SIGMA SIGMA OFFICERS—Left to Right: Clairlei Morrison, Treasurer; Suzanne Fletcher, Recording Secretary; Cynthia Miller, Vice-President; Karen Perry, Keeper of Grades; Sandra D'Angelo, President; Janis Barnes, Corresponding Secretary.

First Row: Ann Bliss, Sue Christiance. **Second Row:** Sandra D'Angelo, Anita Dahlgren. **Third Row:** Rebecca Dillard, Carol Ann Diver. **Fourth Row:** Diane Fant, Suzanne Fletcher. **Fifth Row:** Janis Graham, Susan Maddox. **Sixth Row:** Cynthia Miller, Marilyn Mitchell.

First Row: Clarlei Morrison, Jane Odom. **Second Row:** Genevieve Owen, Karen Perry. **Third Row:** Rebecca Rayfield, Anne Shaddock. **Fourth Row:** Candance Smith, Patricia Thompson. **Fifth Row:** Susan Waits, Betty Watson.

ACTIVITIES

BECKET

JUDY WALKER WOOD
Featurette

Drum Major Dudley Slay with featurettes.

Band

University of Southern Mississippi marching band, better known as The Pride of Mississippi, is composed of approximately 130 musicians who come to the University from all

THE PRIDE OF MISSISSIPPI
USM's 1966 Marching Band

Director William J. Moody discusses band procedures at practice in prepartion for the Pride's next performance.

over the country by virtue of audition and recommendation. This year The Pride once again performed at the Senior Bowl in Mobile, and traveled to the Oyster Bowl in Norfolk, Virginia. They insured their nationally famous reputation with their outstanding performances and precision marches.

BARBARA BIGGS
Featurette

DIXIE DARLINGS—Left to Right, First Row: Susan Covell, Karen Ponder, Crickette Parker, Barbara Bell, Pat Hollinger, Sue Barnhart, Lynn Ellis, Sherrye Ethridge, Eleanor McKeithen, Ann Thrasher, Judy Holly, Marty Robbins, Weezie Ory. **Second Row:** Carol Wadsworth, Barbara Nash, Jean Adams, Dinah McMillan, Melrose Burns, Mary Beth Nelson, Linda Langford, Betsy Pogue, Sonja Wilkes, Judy Kaye Maupin, Rita Sauter, Libby Dean Falcon, Sherrie Carpenter, Linda Brooks, Donna Lee Field.

OFFICERS—Olivia Johnston, Caro Henning, Donna Lee Field, and Carol Wadsworth.

The Dixie

One of the best known dancing groups in the nation, the Dixie Darlings of the University of Southern Mississippi perform their precision routines at the football games along with the marching band. The girls try out weekly for a position on the dance team and are chosen primarily for their ability to dance.

Some of the girls receive scholarships and the out-of-state members have their extra tuition fees waived. Dixie Darlings

Standing, Left to Right: Judy Holly, Karen Ponder, Ann Thrasher, Crickette Parker. **Kneeling:** Jean Adams and Melrose Burns.

Standing, Left to Right: Marty Robbins, Dinah McMillan, Barbara Nash, Sonja Wilkes, Libby Dean Falcon, Linda Brooks.

The Dixie Darlings perform at a basketball game in the coliseum.

Homecoming brings another great performance from the Dixie Darlings.

Darlings

has a fluctuating number of performers, but they usually average about thirty girls in each show.

Not only does this group appear at Southern's football games and special programs, but it goes to the Senior Bowl annually and this year traveled to Norfolk, Virginia, to perform at the Oyster Bowl. In the past, they have performed at the Blue-Gray game and the Sugar Bowl.

Left to Right: Susan Covell, Pat Hollinger, Judy Kaye Maupin, Sue Barnhart, Eleanor McKeithen.

Kneeling, Left to Right: Weezie Ory and Sherri Carpenter. **Standing:** Mary Beth Nelson, Linda Langford,, Betsy Pogue.

Left to Right: Barbara Bell, Nancy Napier, Rita Sauter, Lynn Ellis, and Gail Vandergrift.

The University Singers perform in New Orleans with the New Orleans Symphony.

University Singers

University Singers is a performing choir of seventy voices selected by audition of students from all departments here at the University of Southern Mississippi. They appear in major concerts, on radio and television broadcasts, and have made professional recordings of their performances. They are conducted by Dr. David Foltz, chairman of the Department of Music and former chairman of the Department of Music at the University of Nebraska.

This year the Singers performed their usual Christmas caroling and also presented Benjamin Britten's "War Requiem." They traveled to New Orleans and performed with the New Orleans Philharmonic Symphony Orchestra, then repeated the performances here at the Coliseum. It was a memorable performance and brought much praise to a deserving choir.

Dr. Foltz and Conductor Werner Torkanowsky with members of the Alumni Chapter after a fine performance of the WAR REQUIEM.

The University Singers perform in the Coliseum for University students.

ENTERTAINMENT

MARY ELLEN BROWN, Editor

Southern Theatre

Becky Dettra and Joe Lewis as Lady Mary and Crichton in "The Admirable Crichton" which was produced late last spring.

Patsy Kalehoff and Mike Canter in "The Madwoman of Chaillot." The madwoman's beliefs of bathing beauties and people swimming in the pipes are changed by the sewer man.

Kin Fite, Jim Toombs, John Hammons and Bill White in "The Madwoman of Chaillot."

Dana Austin, James Goodman, Gayle Breazeale, Bill White, and Sandra Harrison in "Pinocchio," the children's play this year.

Southern Players

Left to Right, First Row: Sandra Harrison, Valorie Nybo, Nancy Ewart, Anna George Brown, Lucy Sartain, John Hammons, Bill White, Becky Dettra, Tommy Browning, Sandra Nichola. **Second Row:** Wealtha Fortune, Alice Ann Reed, Mary Andre, Wanda Williams, Donna Adams, Nancy Carole Adams, Gwen Gallop, Donna Lee Field, Elizabeth Patterson, Linda Sigler, Deanna Thatcher, Wanda Wilson. **Third Row:** Bobby Lowe, James Goodman, Jimmy Cox, Dr. Gilbert Hartwig, Mike Howard, Jim Ellis, Don Moore.

The Theatre Department at the University of Southern Mississippi is an area of the rapidly developing School of Fine Arts—the only School of Fine Arts in the state of Mississippi. A student may earn either a major or a minor in theatre, or may take courses for elective credit. Courses in stagecraft, acting, directing, design, lighting, oral interpretation, and theatre history are among the most popular. The department sponsors Southern Players and Alpha Psi Omega, student service organizations active in bringing good theatre to the campus.

Southern Players, student dramatic organization, is open to all students regardless of their major. To become a member of the organization, a student must first become an apprentice. After working in various phases of theatre production, he is then eligible for full membership. In cooperation with the staff of the Theatre Department, Southern Players and Alpha Psi Omega sponsor all regular season productions, which include at least three full-length plays and a children's play each year.

Cecelia Starr, Nancy Ewart, Joy Houck, Phil Barker, and Buck Ward in "The Firebugs."

Summer Stock

Robbie Hoffman, Linda Lou Tomlinson, Joe Lewis, and Jack Garner in "George Washington Slept Here."

James Goodman and Marian Curry in "The Crucible."

Southern Summer Theatre has become well known throughout the South. To open its eighth season in 1966, this college summer stock company has attracted students from eighteen states and forty-four colleges and universities. Students receive intensive training in all aspects of theatre and present seven top Broadway shows in seven consecutive weeks. The program ends with critique and evaluation of each student's work on an individual basis. Sixteen hours of credit may be earned on the graduate or undergraduate levels. Although the schedule is demanding, the professional rewards are great.

The "tavern scene" from "Uncle Harry," with Lee Jackson, Richard Hagan, Chuck Cartwright, John Hammons, and Kin Fite.

Lee Jackson and Everette Nez in "The Glass of Water."

James Goodman and Jim Weaver in "Where's Charlie?"

Marian Curry, Everette Nez, Ed Douglas, James Goodman, Bill White, and Chuck Cartwright in "Sunday in New York."

Entertainers

PETE FOUNTAIN performed in the Coliseum to an entranced audience.

THE SERENDEPITY SINGERS entertain Hootenanny style in the Sports arena.

FERRANTE AND TEICHER were welcomed on campus by a complete sell-out and a standing ovation after their outstanding performance. Shown here with Mr. W. A. Kirkpatrick who was instrumental in getting them to come to the university, they sign autographs after the show.

PAUL HARVEY speaks in the coliseum to his "fellow Americans" of Hattiesburg.

Mr. Kirkpatrick and Warren Dunn visit with the SERENDEPITY SINGERS before their performance.

THE LETTERMEN visited USM for the second consecutive year last spring and entertained a sell-out crowd.

Mr. Kirkpatrick chats with PETE FOUNTAIN about his tremendous performance in the Coliseum. Due to the work of Mr. Kirkpatrick, USM has enjoyed bigger and better entertainment this year.

FEATURES

SHEILA PRICHARD, Editor

Top Ten

Nancy Wells
Marilyn Skrmetta

Sally Jo Waters
Linda Mann

Jelinda Blackwell
Kay McLeod

Cindy Watlington
Royce Ann Siegrist

Gwen Gallop
Georgiana Risk

Beauties

Miss Southern

The Reigning MISS SOUTHERN.

After being judged in four divisions—personal interview, swim suit, talent, and evening gown—Linda Mann was chosen Miss Southern in an official Miss America pageant to represent the University in the Miss Mississippi contest. Linda went on to become third alternate in the Miss Mississippi pageant.

Linda is a sophomore, majoring in Music and was Sophomore maid in the Homecoming Court. She also was First alternate to Best Dressed 1964-65. Currently, she is a Top Ten Beauty, Corresponding Secretary of Delta Delta Delta Sorority, and a member of Alpha Lambda Delta.

Pennie Sue Webre, the outgoing MISS SOUTHERN, crowns Linda Mann as first alternate. Robbie Robertson and second alternate Brenda Morris look on.

Miss Linda Mann

Miss Royce Ann Siegrist

KAPPA DELTA

Miss Nancy Wells

PHI MU

Miss Marilyn Skrmetta

CHI OMEGA

Miss Cindy Watlington

KAPPA DELTA

Miss Linda Mann

DELTA DELTA DELTA

Miss Kay McLeod

KAPPA DELTA

Miss Georgiana Risk

KAPPA DELTA

Miss Jelinda Blackwell

ALPHA SIGMA ALPHA

Miss Sally Jo Waters

KAPPA DELTA

Miss Gwen Gallop

ALPHA SIGMA ALPHA

Alternate Beauties

MISS DONNA LEE FIELD
Chi Omega

MISS MARY SUE BAYLIS
Kappa Delta

MISS NANCY ARCHER
Kappa Delta

MISS SHARON LAND
Delta Delta Delta

MISS CAROLE LADNER
Kappa Delta

MISS BEVERLY DALE
Delta Delta Delta

MISS CAROLYN ARMSTRONG
Kappa Delta

MISS ANN BOND
Chi Omega

MISS GWEN STALNAKER
Phi Mu

Alternate Beauties

MISS JO ANN JUSSELY
Kappa Delta

JEAN RICHARDSON

Miss U.S.M.

VIC PURVIS

Mr. U.S.M.

Homecoming Queen

MISS MARI LONGINO is crowned Homecoming Queen by Dr. William D. McCain.

MISS MARI LONGINO

Homecoming Court

1965 HOMECOMING COURT—Left to Right: Linda Mann, Sophomore Maid; Jamie Murdock, Senior Maid; Jelinda Blackwell, Student Body Maid; Mari Longino, Homecoming Queen; Grace Smith, Graduate Maid; Kay McLeod, Junior Maid; Rosie Ray, Freshman Maid.

MISS JELINDA BLACKWELL
Student Body Maid

MISS JAMIE MURDOCK
Senior Maid

MISS KAY McLEOD
Junior Maid

MISS LINDA MANN
Sophomore Maid

MISS ROSIE RAY
Freshman Maid

MISS GRACE SMITH
Graduate Maid

Best Dressed

MISS PENNY HALE
1966 Best Dressed

Penny Hale, a freshman from Poplarville, was chosen USM's 1966 Best Dressed by a panel of judges. The contest is presented each year in connection with GLAMOUR magazine and Miss Hale will now compete with girls from all over the United States.

A best dressed co-ed is judged on the basis of poise, neatness and appearance. Each sorority on campus selects a girl to run and every girl models four different outfits: Sportswear, Campus Wear, Dress Outfit, and Formal.

Penny is a pledge of Chi Omega Sorority. Her first alternate was Miss Linda Mann, a member of Delta Delta Delta sorority.

Miss Penny Hale with her first alternate, Miss Linda Mann.

BEST DRESSED CONTESTANTS—Left to Right: Judy Beckner, Delta Zeta; Medora Poole, Kappa Delta; Peggy Malone, Alpha Sigma Alpha; Mary Alice Cox, Sigma Sigma Sigma; Penny Hale, Chi Omega; Linda Mann, Delta Delta Delta; Gwen Stalnaker, Phi Mu; Eddie Welford, Pi Beta Phi.

Miss Penny Hale models her sportswear outfit.

USM Maid of Cotton

MISS ROBBIE ROBERTSON

This year Southern was fortunate to have a representative in the Maid of Cotton Contest. Twenty girls were selected as semi-finalists from a personal interview and photographs out of over two hundred contestants. These twenty girls went to Memphis for the contest and Robbie was among the Top Ten.

Robbie is a sophomore here at Southern, a member of Delta Delta Delta sorority, and last year was first alternate in the Miss Southern pageant.

MISS GINNY LOU TERRY
Sigma Phi Epsilon Sweetheart

PI KAPPA TAU LITTLE SISTERS—Miss Sandra Lenoir, Miss Kathy Webb, Miss Sheila Prichard, Miss Ann Bond, Miss Judy Holley.

Fraternity Sweethearts

MISS TIP HATHORN
Acacia Sweetheart

MISS BETTY LEE SHELTON
Alpha Tau Omega Sweetheart

MISS SHEILA SHOTTS
Pi Kappa Alpha Dreamgirl

Club Sponsors

MISS BONNIE DAUGHERTY
Collegiate Civitan Sweetheart

MISS MARILYN SKRMETTA
Yellowjacket Sweetheart

MISS MARI LONGINO
M Club Sweetheart

MISS BONNIE CRAIG
Phi Mu Alpha Sinfonia

MISS JAMIE MURDOCK
Delta Sigma Pi Rose

MISS NANCY WELLS
Second Battalion Staff

MISS ROYCE ANN SIEGRIST
Brigade Staff

MISS CONNIE EIEN
Third Battalion Staff

MISS GEORGIANA RISK
Fourth Battalion Staff

MISS GWEN GALLOP
First Battalion Staff

MISS SUSAN WELLS
Pershing Rifles

MISS MARILYN SKRMETTA
Rangers

MISS SHERRYE ETHRIDGE
ROTC Band

Military Sponsors

SPIRIT

MARILYN SKRMETTA, Editor

"Charge" was a familiar cry of the Southern fans as the "spirit" of USM spurred them on to prove their support. "Spirit" is found in the noise and clamor of a pep rally, the excitement of a football game, and the satisfaction of a victory.

General Nat and the cheerleaders aroused the enthusiasm of the students with the many pep rallies, bonfires, parades and dances. The Civitan Club promoted spirit by giving away ten dollars at each pep rally, while the Pom Pom Girls entertained at the basketball games in the new coliseum.

Spirit reigned in all phases of campus life with the victory cry of "Southern Mississippi to the Top" ringing in the ears of the Southern fans.

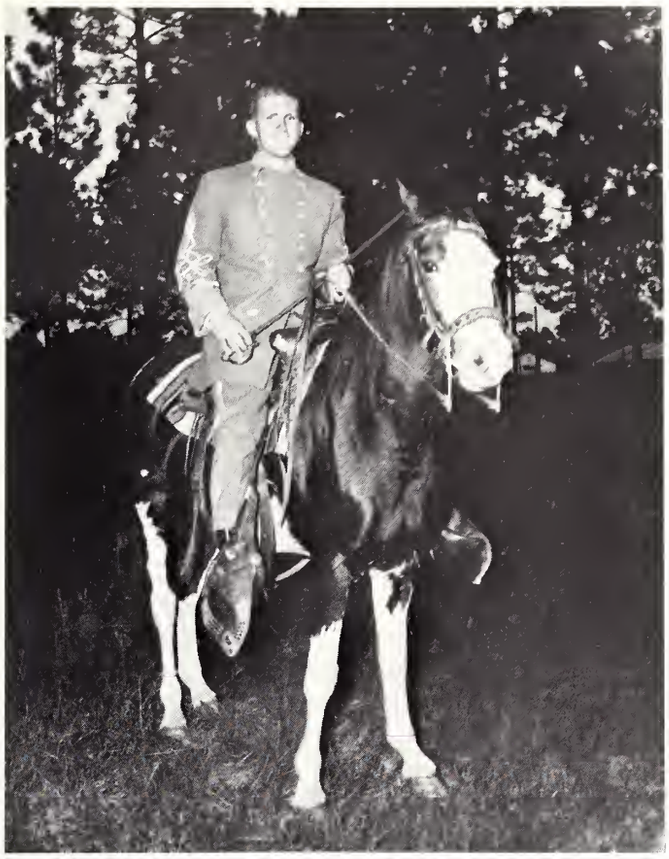

General Nat, Gregg Woodward and the Son of Dixie lead the Southerners in spirit.

Cheerleaders

1966 CHEERLEADERS—Standing Left to Right: Dodo Nelson, Jerry Reed, John McCarty, and Donald Toler. **Seated:** Sharon Land, Lynette LaBay, Diana LaBay, and Nancy Wells.

Freshman Cheerleaders Nancy Wells and Donald Toler add a fresh spirit to the games at Southern.

Gen'l Nat, and Son of Dixie with their aides, Terry Lovelace and Prissy Stiles.

"Let's give one big Fight - - - - FIGHT!"

Civitan Club Sweetheart Bonnie Daugherty gives away $10.00 at a pep rally while fans look on with envy.

POM POM GIRLS—Left to Right: Barbara Nash, JoAnn Jussely, Suzanne Johnson, Sonja Wilkes, Pam Forte, and Sherrye Ethridge.

"Gammy" leads a pep parade as fans prepare for another victory.

The "Pride of Mississippi" pep band provides rousing music for the pep rallies.

USM Spirit Leads The Way to Victory

SPORTS

• PAT WELSH, Editor

Football

COACHING STAFF, Left to Right: P. W. (Bear) Underwood, Larry (Doc) Harrington, James Berry, Pete Taylor, Maxie Lambright. **Kneeling:** Coach Thad (Pie) Vann.

1966 VARSITY FOOTBALL TEAM—Left to Right. First Row: Milo McCarthy, Terreal Garner, Dickie Dunaway, Robert Wells, Elbert Trone, Clyde Dowd, Tommy Youmans, Chuck Armond, Jesse Brown, John Kirke, Harry Huelsbeck, John Melton, George Rodman, Larry Wright. **Second Row:** Floyd Kellum, Dooney Lippincott, Rabbit Brown, Andy Armstrong, Art Gill, Troy Craft, Charles Hinton, Bill Gorney, Doug Stacher, Sid Atkins, Will Willoughby, George Sumrall, Henry Letort, Tommy Brennan, Poochie Stringfellow, Peanuts Smith. **Third Row:** Sydney Malone, Buddy Hunter, John Mangum, Jack McAlpin, Bill Hodges, Don McDonald, Tommy Roussel, Bobby Webb, Tommy Melton, Gene Bachman, Chuck Wilkes, Jimmy Barger, Glen Bynum.

Coach Thad (Pie) Vann ends season with 125th win.

Athletic Director Reed Green.

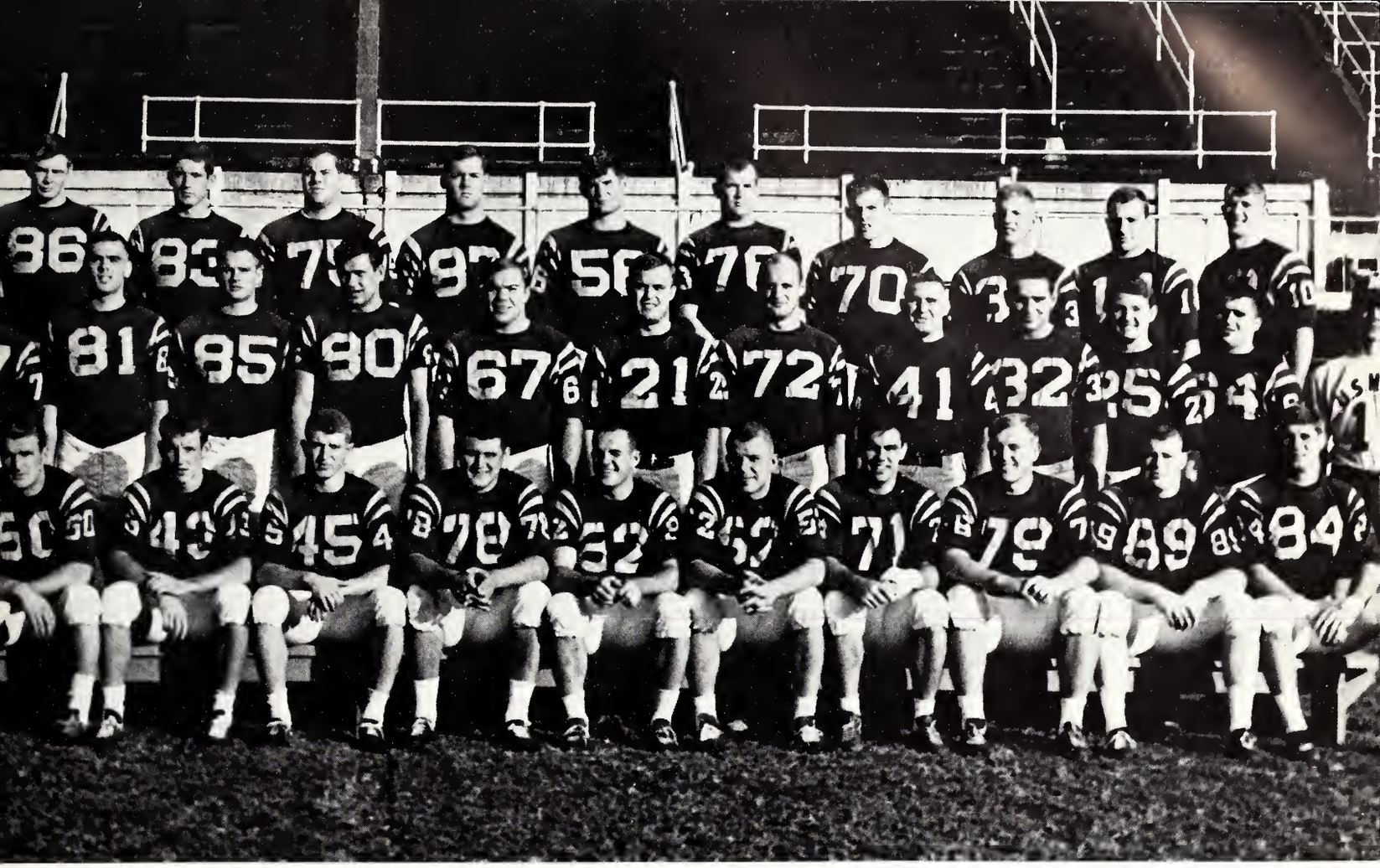

TRAINING STAFF—Left to Right: Floyd Kellum, Vic Larson, Peanuts Smith, Doc Harrington.

FRESHMAN COACHES—Larry Ecuyer (on the left) and Billy Larson (on the right).

VIC PURVIS — Quarterback
Puckett — Senior Captain

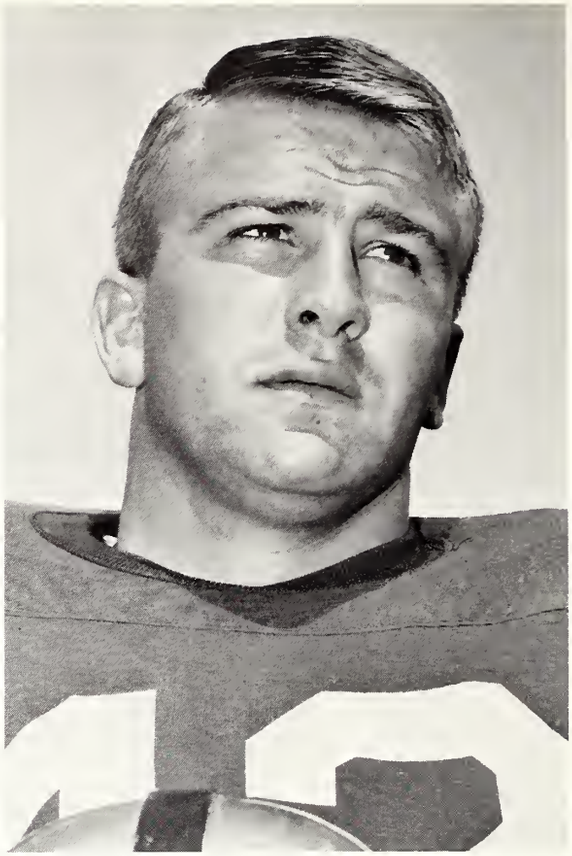

RABBIT BROWN — Back
Pensacola, Florida — Senior Captain

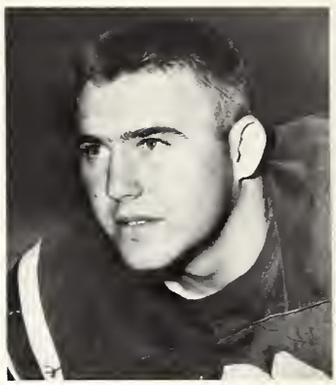

GEORGE SUMRALL — Back
Biloxi — Junior

DICK DUNAWAY — Punter
Gulfport — Sophomore

Southern Football Players

GLEN BYNUM — Quarterback
Baker, Louisiana — Sophomore

HENRY LETORT — Back
Biloxi — Senior

DOONEY LIPPINCOTT — Back
Hattiesburg — Senior

JIMMY BARGER — Back
Memphis, Tennessee — Junior

BILLY DEVROW — Back
Hattiesburg — Junior

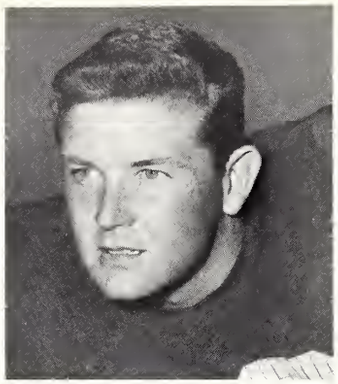

TOMMY BRENNAN — Back
Savannah, Georgia — Junior

TOMMY YOUMANS — Back
Quitman, Georgia — Senior

KEN AVERY — Lineman
Miami, Florida — Junior

DOUG SATCHER — Guard
Sanderville — Senior

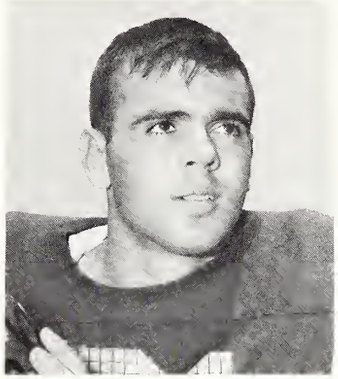

TROY CRAFT — End
Biloxi — Junior

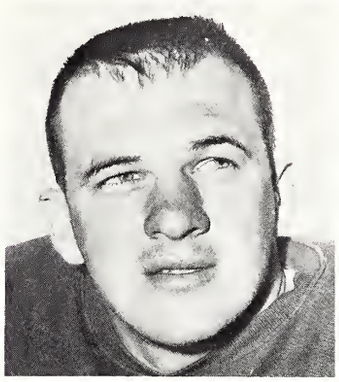

JESSE BROWN — End
Georgiana, Alabama — Senior

BILL GORNEY — End
Orlando Park, Illinois — Senior

POOCHIE STRINGFELLOW
Lucedale — Junior

ARTHUR GILL — Lineman
Biloxi Junior — Junior

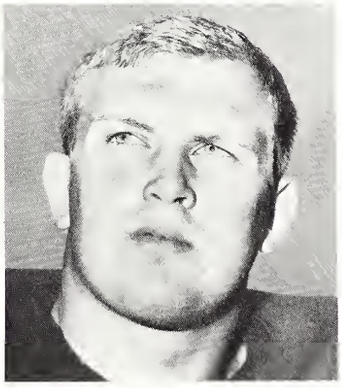

JOHN MELTON — Tackle
Baker, Florida — Senior

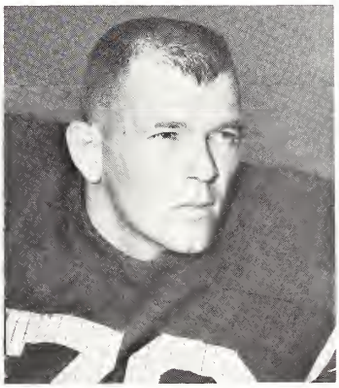

TOMMY MELTON — Lineman
Pascagoula — Senior

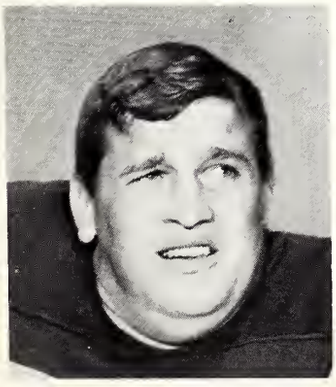

JOHN MANGUM — Tackle
Magee — Senior

CHUCK ARMOND — Tackle
Chalmette, Louisiana — Senior

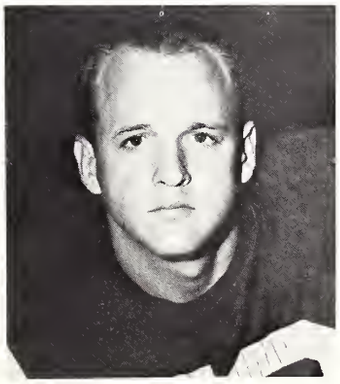

WILL WILLOUGHBY — Lineman
Liberty — Senior

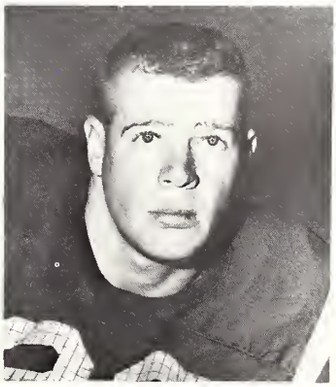

GEORGE RODMAN — End
Levittown, Pennsylvan — Senior

SOUTHERN 15

SOUTHEASTERN LA. 0

The Vandals, Southern Mississippi's defensive unit, reduced the Southeastern Louisiana offense into ineffectiveness in pacing the Generals to a 15-0 opening-night win here Saturday.

The Vandals did not allow the visiting Lions to penetrate any further than the USM 43, and held Southeastern to a total offensive output of 126 yards. Ken Avery played a fine game at linebacker and Billy Devrow stood out among the defensive backs.

Southeastern moved the ball beyond the midfield stripe only three times during the entire evening, the Vandals combining with the booming punts of Dickie Dunaway to stall Southeastern offensively. Dunaway kept driving the Lions deep with a punting average of 48.7 yards on seven kicks. Glen Bynum, who sparkled in his first varsity start, led the Generals in both rushing and passing.

A hometown crowd of approximately 11,000 viewed scoring situations resulting from fumble recoveries by stalwarts Tommy Brennan and Poockie Stringfellow. This game served as a pacesetter for the remaining games as George Sumrall displayed his ability to boot the ball through the uprights and the Vandals unveiled their aggressive defensive play.

Letort carries against Southeastern.

Brennan comes up for the stop.

SOUTHERN 21

MEMPHIS STATE 16

Vic Purvis displayed an almost unbelievable performance in leading the University of Southern Mississippi to a 21-16 victory over Memphis State on a cold Saturday night in Jackson. The senior quarterback from Puckett scored one touchdown and passed for another, gaining 238 yards on the ground in 28 carries and passing for an additional 74 yards.

The crowd, estimated at 22,500, watched in awe as the veteran signal caller carried around end, up the middle, or passed as the occasion demanded, making a shambles of the Tiger defense. Fullback Harmon (Bull) Brannan kept the Tigers from concentrating on Purvis by ripping through for 103 yards in 21 rushing attempts.

Things looked dim as the Tigers were spotted nine points in the initial period, both resulting from Southern fumbles deep in their own territory. However, this was a short-lived lead as Purvis and his impenetrable forward wall of Raiders came roaring back with three consecutive touchdowns and their second victory in as many starts.

For the third game in a row, Vic Purvis showed tremendous all-star potential. The 181-pound senior signal caller ran for two touchdowns and passed for another in leading the University of Southern Mississippi to a 28-7 victory over the Richmond Spiders. Purvis gained 203 yards on the ground and completed 10 of 22 passes for 123 yards, a total offensive output of 326 yards against the Spiders.

The Minutemen wrapped up scoring after Satcher had pulled down his second interception and returned it five yards to the Richmond 30. Quarterback Glen Bynum rolled out right and moved 23 yards to the Richmond seven. Then

SOUTHERN 28

RICHMOND 7

Earl King, who played at Perkinston Junior College last year, rambled the final seven yards for the score. Sumrall, continuing true to his previously set form, booted the extra point, making the final score 28-7.

Vandals converge.

Rabbit on the receiving end.

Nation's No. 1 rusher puts ball in motion.

SOUTHERN 9

MISSISSIPPI STATE 27

The University of Southern Mississippi Generals stayed within striking distance of the nation's then No. 9 team, Mississippi State, until the final four minutes and fifteen seconds of the game. As in the Memphis State game, mistakes early in the combat gave the ball to State deep in Southern territory. Consequently, the Maroons had a ten-point handicap going into the second quarter.

The game was a standoff until Neill's field goal sewed it up with 4:31 left in the game. At that time, State supporters breathed a sigh of relief when the ball sailed through the uprights, for the Generals were very much in a position to tie.

The scoreboard read 27-9—little indication of the battle that took place in Starkville on that hot October afternoon when the Bulldogs witnessed the power of the Generals and their nation-leading rusher, Purvis.

Homecoming Queen Mari Longino smiles for Dr. William D. McCain, President of the University of Southern Mississippi for ten years.

Homecoming 1965 Marks Tenth Anniversary for Dr. William D. McCain

Each year Homecoming proves to be a time for reuniting with old friends and reminiscing of past good times. Activities begin with the colorful parade and end with the campus-wide dance.

Dr. William D. McCain is presented a proclamation from the student body by Mark Lowrey, President of the Student Body. This presentation was in recognition of Dr. McCain's unfailing service to the University of Southern Mississippi.

This year of 1965 was an eventful Homecoming for it marked the tenth year here at the University for our President, Dr. William D. McCain. Dr. McCain's decade here has been a progressive one. Not only has the college achieved University status, but the enrollment has reached an all-time high. The structure of the campus has changed considerably with renovations of old buildings and the appearance of new ones, especially the new coliseum. Dr. McCain was recognized for his accomplishments during the halftime of the USM-VMI game.

President of the Student Body Mark Lowrey presents the Homecoming Queen for 1965, Mari Longino, while the rest of the court looks on.

Craft pulls in another aerial.

SOUTHERN 3

VIRGINIA MILITARY 0

George Sumrall provided the margin and the Vandals contributed the muscle as the Southern Mississippi Generals sneaked by the VMI Keydets 3-0 in the Homecoming Day Feature. Sumrall, the USM kicking specialist, boomed a 35-yard goal with 8:25 remaining in the first quarter and the defense made the three points stand up for the victory. The field goal by Sumrall was his second successful kick in three tries this season. Both of the other attempts came in the opening game against Southeastern Louisiana. While the field goal provided the margin of victory, it was the muscle and determination of the Vandals and the punts of Dickie Dunaway that made the victory stand up.

However, the game proved costly to the Southerners personnel-wise. Not only did it see senior fullback Harmon Brannon leave both the game and the team, but it also saw Vic Purvis suffer a very costly ankle injury.

1965 Freshman Football Squad

The University of Southern Mississippi Freshman football squad, under the excellent coaching of ex-Southern football players Larry Ecuyer and Billy Larson, opened the season with a victory of 19-0 over Tulane. The second game found them victorious over Marion Institute 33-21. Florida State University ended their taste of victory with a score of 33-8. The final game with Memphis State University was close, as MSU managed to edge the Southerners, 14-13.

Freshman Football Team Ends Season With a 2-2 Record and Offers Bright Prospects for The Future

SOUTHERN 3

AUBURN 0

George Sumrall's toe again provided the difference as Southern Mississippi upended two-touchdown favorite Auburn 3-0. Sumrall booted the 26-yard field goal with 1:24 remaining in the second quarter, and the vaunted Vandal defense made the three points stand up against the Southeastern Conference leaders. It was the second week in a row that a Sumrall field goal had given USM a 3-0 win. It marked Southern's first victory over an SEC team since 1954 when the Generals knocked off Alabama for the second consecutive year.

The Generals were further hampered by injury as sophomore quarterback Glen Bynum, who was replacing the injured Purvis, severely injured his ankle. In addition, the two starting halfbacks suffered injuries which forced them to leave the game. Nevertheless, the defense stood strong, intercepting four passes, recovering the only lost fumble, and blocking Auburn's attempted field goal which would have knotted the score.

Vandals in pursuit.

Youmans makes the stop as the players look on.

Mangum rides him down.

SOUTHERN 0

WILLIAM AND MARY 3

After two consecutive 3-0 wins, the Generals fell by the same margin to the Indians of William and Mary. This defeat occurred before about 25,000 Oyster Bowl fans in Foreman Field at Norfolk, Virginia, and Donnie McGuire, one of the shortest of the W&M Braves, settled the issue with his first collegiate field goal. It was a 31-yarder and came with 39 seconds left in the first half of play.

While it was not one of Southern's best efforts of the season, those pulling for the Southerners saw them fail to get a single break in the contest. There were eleven (11) fumbles during the afternoon and the Indians recovered them all. That is usually called "making your own breaks," but this time it was a case of the ball bouncing right for the Indians every time. One of the Indians actually "double dribbled" once and still gained seven yards.

Offensively, the Generals outrushed the Indians, but could never get quite close enough to utilize the services of kicking specialist George Sumrall.

Sumrall prepares to add three.

SOUTHERN 17

CHATTANOOGA 0

The Generals, in their next to last game of the season, ended a three-game touchdown drought as they scored two TD's and a field goal in dumping Scrappy Moore's scrappy Chattanooga Moccasins by a 17-0 margin.

As usual, the Vandal defense was superb, allowing the Moccasins a total of only 80 yards, maintaining their status of number one defensive team in the nation.

The offensive Raiders and the defensive Vandals each scored in touchdowns. The recuperating Vic Purvis carried the ball over from two yards out for the offense. End Tom Russell blocked a Chattanooga punt and recovered the ball in the end zone for the defensive tally. George Sumrall added his fourth field goal of the season in the third quarter to wind up the scoring for the night.

Devrow (33) intercepts again.

Gorney in the open.

SOUTHERN 31

LOUISIANA TECH 7

The Soutl initial quart settled bac victory ov Louisiana.

It marke veteran co was Vann's 125th career victory against 42 losses and two ties.

Again, it was the offense getting half of the touchdowns. For the offense, Dooney Lippincott carried the ball over from the four and Jack McAlpin pulled in an eleven-yard aerial from quarterback Glen Bynum. Defensively, Tommy Brennan returned two punts for scores, one for 59 yards and the other for 47. To round out the scoring, it was George Sumrall with his fifth field goal of the season.

Though beating Tech with ease, the Generals' pass defense record took a beating. Second in the nation with an average yield of 63 yards a game through the air, the Generals gave up 272 aerial yards as two Bulldog quarterbacks completed 20 of 39 attempts. However, the USM forward wall racked up Tech backs for a -57-yard rushing.

BASKETBALL

Coach Floyd discusses the upcoming season with returnees (left to right) Gary Kochersperger, Gary Hannan, and Doug Stacy.

Coach Floyd Acquires New Hardwood As . . .

The 1966 University of Southern Mississippi Basketball team appeared to be on their way to another winning season until they dropped the last three games of the season and finished with a won-lost mark of 12 victories against 13 defeats. However, it was by no means an uneventful season. Such highlights included dedicating the Reed Green Coliseum, Gary Hannan's joining the exclusive 1000 point club, and the setting of a new single game scoring mark—123 points against Delta State. In addition, there remains a bright spot for the future. All five of Southern's starters who averaged in double figures will return to the coliseum hardwood next year. The Southerners are ably coached by head coach Lee Floyd and assistant Coach Jeep Clark.

Coach Lee Floyd heads the 1966 "Golden Giants."

Jeep Clark serves as assistant varsity coach and freshman basketball coach.

1966 SOUTHERN BASKETBALL TEAM—Left to Right: Ric Stewart, Gary Kochersperger, Berlin Ladner, Gary Hannan, Steve Campbell, Bob Tom Johnson, Doug Stacy, Ronnie Kidd, Frank Ellis, Brice Thornbury, Frank Baker, Pat Murphy, Rex Petro.

Southerners Experience Eventful Season

Steve Campbell jump-shoots for two against Alabama.

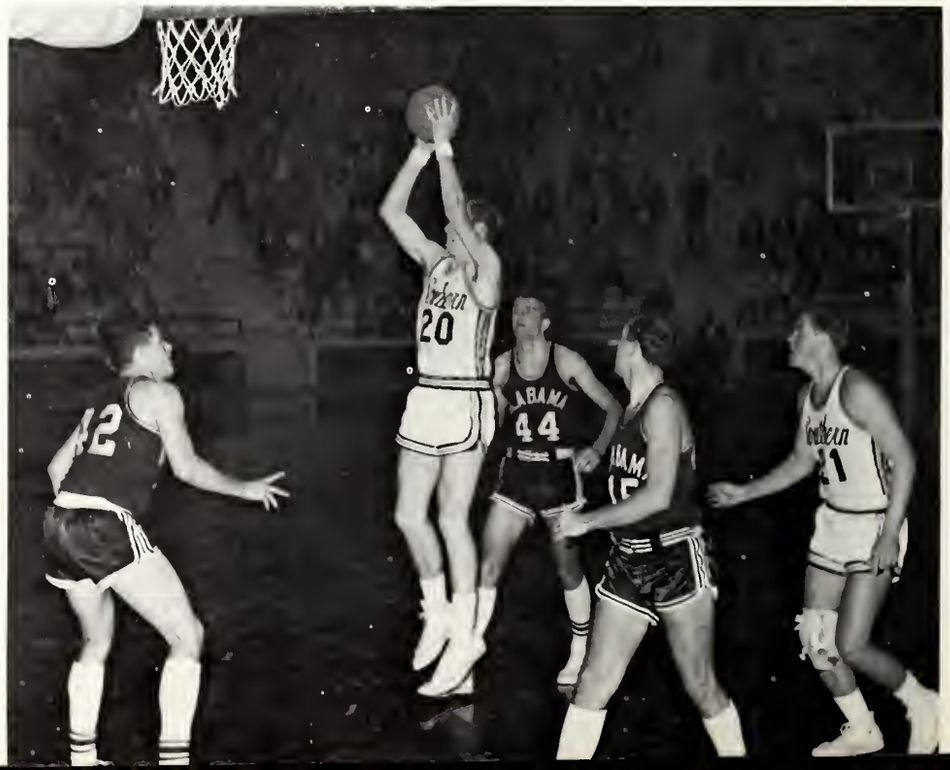

Ladner fights for ball in the midst of Alabama players.

Trainers for the Southerners include from left to right, Gilmore Hollingsworth, Bob Godwin, and Bob White.

The "Generals" or "Golden Giants," as the Southern team has been dubbed in recent years, were led in scoring by junior forward Gary Hannan who averaged 16.1 points per game. Gary was also the leading rebounder with an 11.2 average. Hannan was followed in scoring by Gary Kochersperger, who had a 15.4 average. Both Hannan and Kochersperger were hampered throughout the season by knee injuries which proved to be a definite drawback to the team's successfulness. Hannan was followed in the rebounding department by sophomore center Steve Campbell who averaged over nine points. Hannan and Campbell were responsible for nearly 50% of the team's rebounding. Following in the scoring department were Brice Thornbury, Campbell, and Berlin Ladner.

Ellis leaps for rebound.

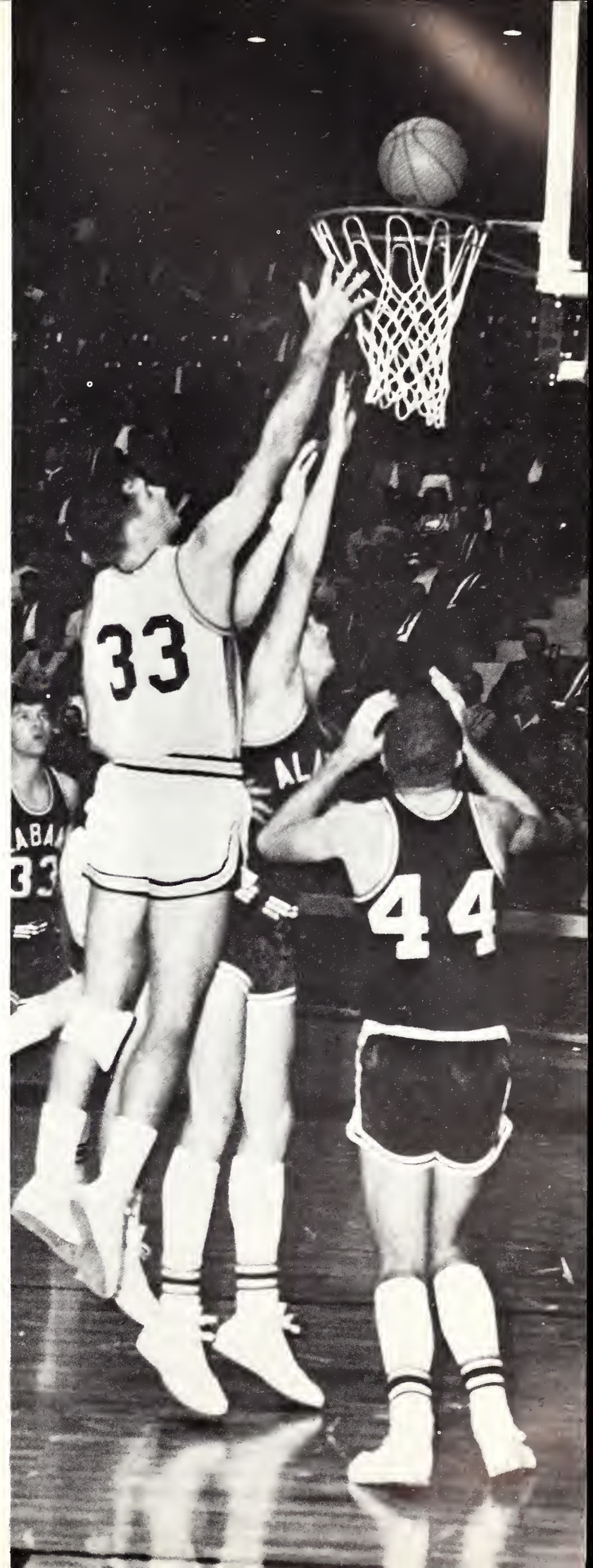

Berlin Ladner leaps high for the score.

Ladner was the most accurate from the field with a 53.9 percentage and was closely followed by Kochersperger. Reserve guard Pat Murphy led from the foul line with a 74.5 percentage. He also was closely followed by "Gates."

The five starters were ably backed up by sophomore Frank Baker, juniors Pat Murphy and Ronnie Kidd, and five seniors who have played their last game as Southerners, Frank Ellis, Ric Stewart, Bob Tom Johnson, Rex Petro, and Doug Stacey.

This season saw the highest score ever compiled by a Southern team in a single game. The margin was 123-90 over the Delta State Statesmen. It was in this same game that Gary joined the group of six other Southerners who have scored over a thousand career points—and Gary still has another season to go.

Gary had the individual high game with 30 points against Southeastern Louisiana while Steve Campbell had the individual high of 19 rebounds in a single game against Louisiana Tech.

Coach Floyd presents Gary Hannan the basketball which earned him entrance into the 1000 point club.

Pat Murphy fights hard for the rebound.

Gary Kochersperger goes in for one of his famous lay-ups.

Frank Ellis leaves the floor to retrieve the basketball against Alabama.

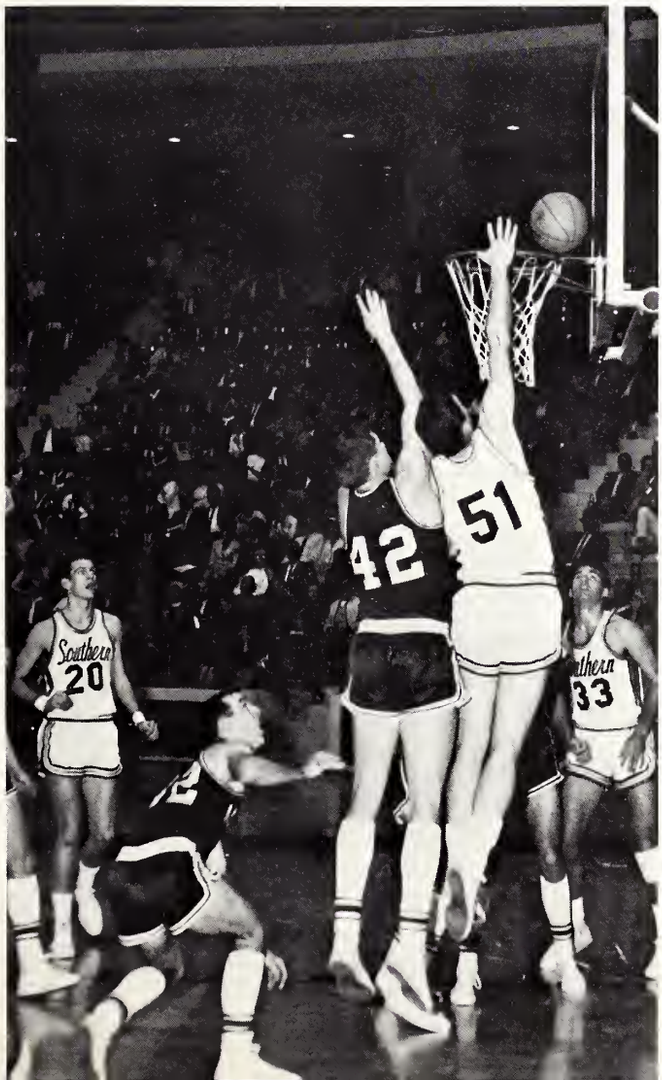

Ellis gets the tip-in for two points.

The 1965-66 season found the "golden giants" participating in two tournaments. The first was the Magnolia Tournament held in the State Coliseum at Jackson. For the second year in a row the Southerners were victorious, again beating Mississippi College in the finals. The other tournament that the "Generals" entered was the Bayou Classic which saw no victory for U.S.M.

Other teams which the Southerners faced on the hardwood were the University of Alabama, Southeastern and Southwestern Louisiana, Belhaven, Christian Brothers, University of Mississippi, Memphis State, Louisiana Tech, Northwestern Louisiana, Springhill, St. Bernard, Tampa, Centenary, and Georgia Southern.

An oddity of the 25-game cumulative statistics shows that both the Southerners and their opponents scored 818 field goals. However, a 31-point bulge from the foul line boosted the opposition's game average to 86.6 as compared to Southern's 85.4. The opposition beat Southern's percentage from the field, 69.2-68.2, and the charity line, 43.7-42.7, but Southern averaged 54.1 rebounds per game to opposition's 50.6.

GARY KOCHERSPERGER
Guard

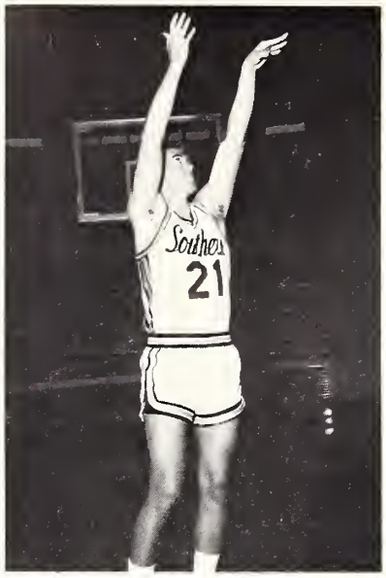

GARY HANNAN
Forward

BRICE THORNBURY
Guard

STEVE CAMPBELL
Forward

BERLIN LADNER
Forward

FRANK ELLIS
Forward

DOUG STACY
Center

RIC STEWART
Guard

REX PETRO
Guard

PAT MURPHY
Guard

BOB TOM JOHNSON
Center

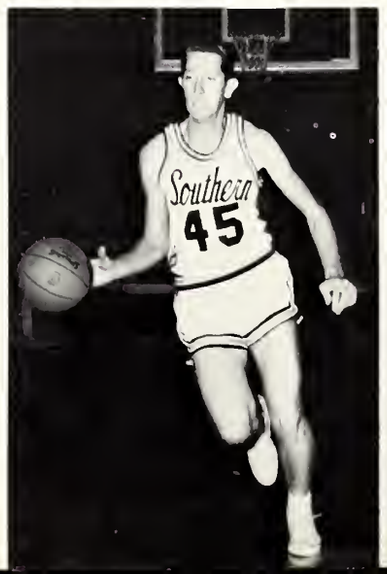

RONNIE KIDD
Forward

Freshman Basketball

The 1965-66 University of Southern Mississippi freshman team under the capable guidance of Coach "Jeep" Clark came on strong, winning 13 of their last 15 games, and finished with an impressive 15-6 won-lost record. This was only the second year for Southern to have a freshman team, as such.

The "baby Southerners" consist of ten young men who excel in hustle and desire as well as good basketball. The team was led in scoring by 6'1" guard Robert Swindle of Gulfport who averaged 17.9 points per game. Swindle was followed by Roger Johnson of Virgie, Kentucky, Don Hill of Waynesboro, Jack Lockhart also from Kentucky (Pikeville), and 6'8" center Bill Edkins of New Orleans. The individual high game was recorded by forward Don Hill when he scored 38 points against Belhaven. Rounding out the ten-man squad are Burkett Ross, David Soderquist, Harvel Owens, and Gary Frierson.

The freshmen faced teams from Alabama, Tulane, Ole Miss, Mississippi State, Carey, Belhaven, Delta State, as well as a number of junior colleges and the Pensacola Navy. The "baby Southerners" also arose to the challenge of the IFC all-stars, downing them by the slim margin of 108-42.

Needless to say, the prospects of the 1966-67 varsity will be extremely brightened with the addition of this group of ball players.

Brice goes up for another basket as Hannan moves in to cover.

1966 FRESHMAN BASKETBALL TEAM—Left to Right: Harvel Owens, Richard Mathis, Roger Johnson, Don Hill, Bill Edkins, Jack Lockhart, Burkett Ross, Robert Swindle.

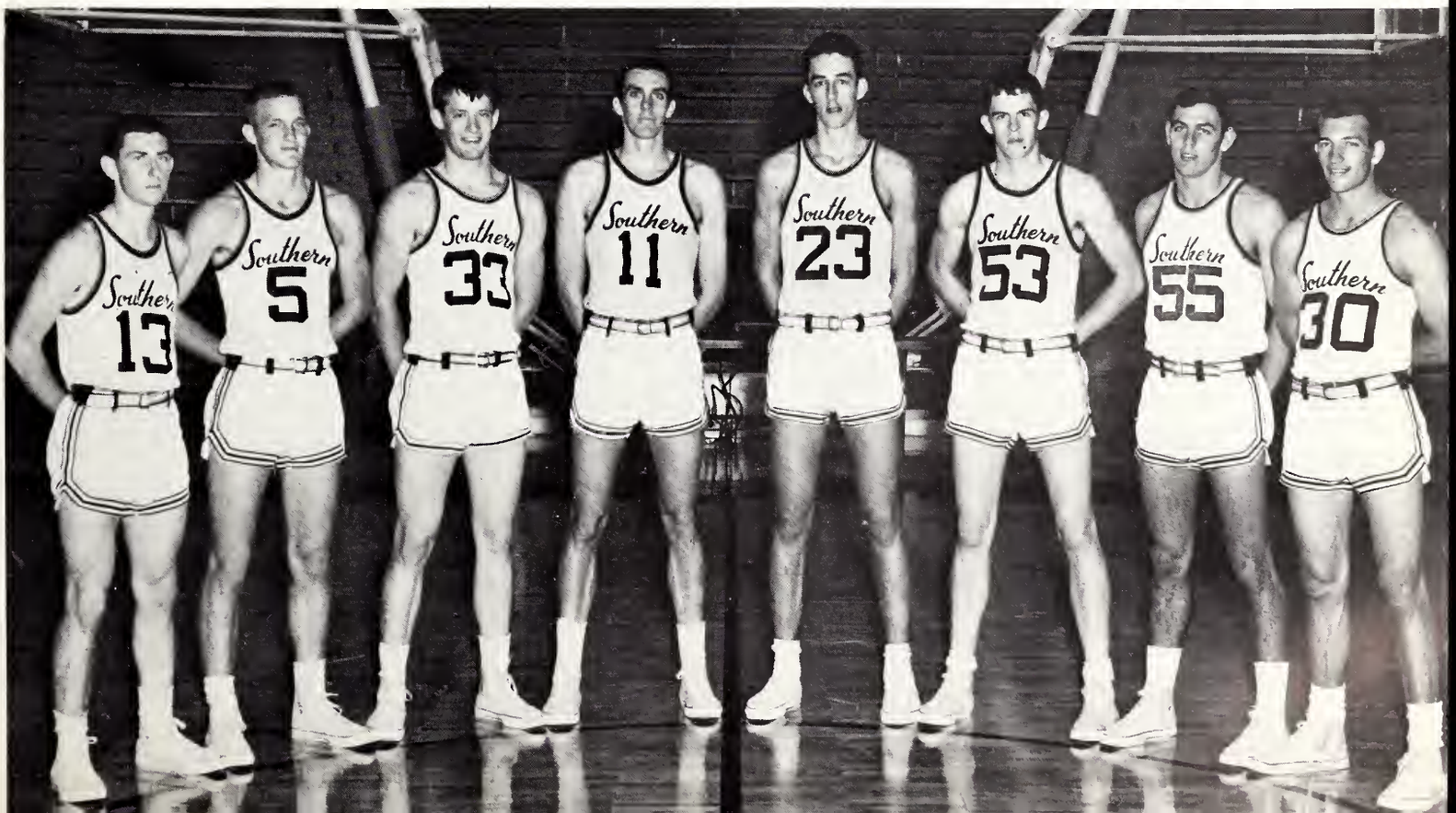

1966 Pitching staff includes, from left to right, kneeling: Tony Engles, Ed Bryant, George Cabaniss, and Mike McLelland. **Standing from left to right are:** Buddy Jordan, Ed Assaf, Randy Tschannen, and Curtis Mathern.

Coach Pete Taylor has proven his baseball coaching ability with consecutively winning teams.

Southern Baseball Players Expect Tough Year . . .

The 1966 USM Baseball schedule includes 22 games with 15 of them at home. Playing under the proven coaching ability of C. J. Taylor (Pete), the Southern hardballers open with six straight home games, including two with always tough Ole Miss. Other teams included are Alabama, Arkansas, Illinois State, Millsaps, Springhill, Southeastern Louisiana, Mississippi College, and Delta State.

Coach Taylor will rebuild his team around seven lettermen returning from the 1965 team that had a 15-4 record. The only pitcher in the group is hard-throwing righthander

Outfielders are, from left to right: Rod Windham, Denny Kreeger, and Joe Lott.

THE 1966 SPRING BASEBALL SCHEDULE

March 18	Nicholls State
March 19	Nicholls State
March 21	Ole Miss
March 22	Ole Miss
March 29	Mississippi College
March 31	Spring Hill
April 2	Spring Hill
April 4	Mississippi College
April 8	Illinois State
April 9	Illinois State
April 11	Southeastern Louisiana
April 13	Arkansas
April 14	Arkansas
April 19	Southeastern Louisiana
April 22	Alabama
April 23	Alabama
April 25	Alabama
April 26	Alabama
April 29	Delta State
April 30	Delta State
May 6	Delta State
May 7	Delta State

Typical sliding action seen at any baseball game.

Southern scores again.

George Cabaniss, who had a perfect 5-0 record.

Other returnees are infielders George Sumrall, last year's leading hitter, Gary Hannan, Pete Hays, and Frank Baker, and Outfielder Billy Devrow and Joe Lott.

Rounding out the squad are Ronnie Davis, Buddy Jordan, Charlie Chawgo, Ed Bryant, Terry Holifield, Ricky Sharp, Lamar Culpepper, Tony Engles, Curtis Matherne, Peanuts Smith, Mike McClellan, Randy Tshchannen, Denny Kreezer, Ed Assaf, Rod Windham, and Hill Denson.

Managers for the team are Bob Godwin, Bob White, and Gilmore Hollingsworth.

1966 VARSITY BASEBALL TEAM—Left to Right, Kneeling: Joe Lott, Ronnie Davis, Buddy Jordan, Charlie Chawgo, Ed Bryant, Terry Holifield, Peanuts Smith, George Sumrall, Pete Hays, Mike McLelland.

Standing: Randy Tschannen, Ricky Sharp, Lamar Culpepper, Denny Kreeger, Ed Assaf, George Cabaniss, Tony Engles, Curtis Mattern, Rod Windham, Hill Denson, Coach Taylor.

INFIELDERS—Left to Right, Kneeling: Terry Holifield, Hill Denson, Peanuts Smith, Pete Hays, Ronnie Davis. **Standing:** George Sumrall, Lamar Culpepper, Ricky Sharp, Charlie Chawgo.

Leading pitcher, George Cabaniss, fires the ball over home plate.

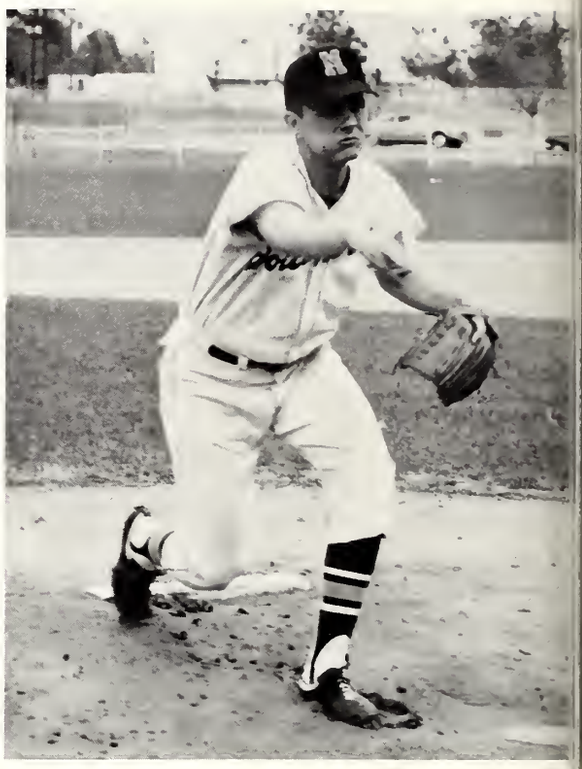

Southern in action.

Following Their 1965 15-4 Mark

Doug Satcher rounds first and heads for second.

Gary Hannan stretches far but fails to stop State player.

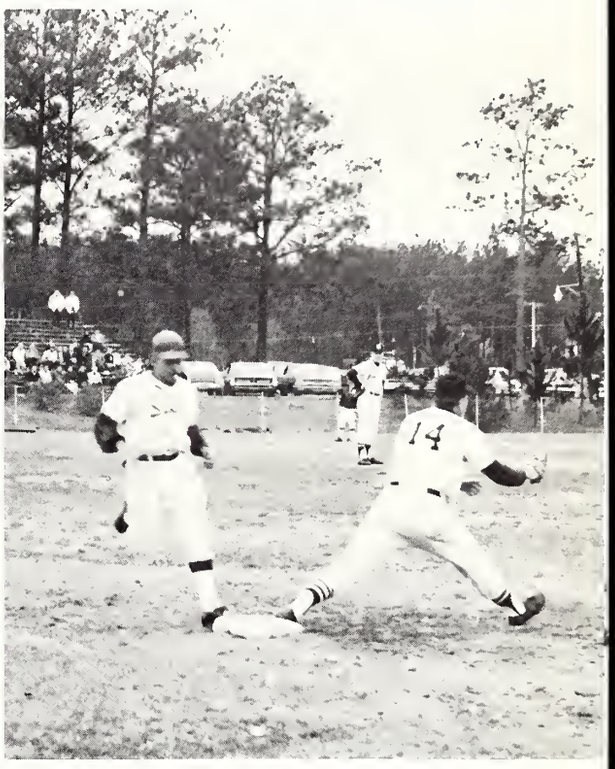

Southern bench watches another point on the way.

Pete Hays rounds out the key-stone combination.

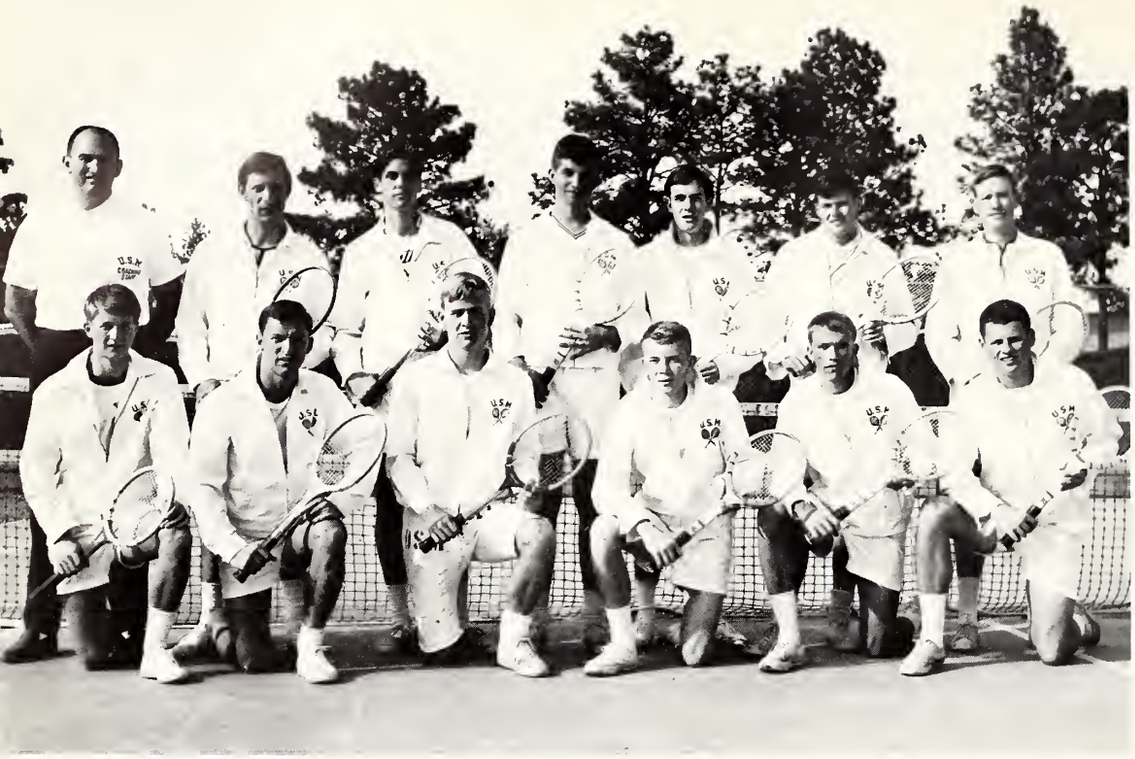

1966 TENNIS TEAM—Left to Right, Kneeling: John Wechs, Max Bozzetti, Harvey Dellinger, Jim Bishop, Tony DelHomme, Kim Chaze. **Standing:** "Doc" Harrington, Sergio Bozzetti, Bill Pendergrass, Jimmy Balthrop, Denny Hays, Chevis Sweetman, Bill Todd.

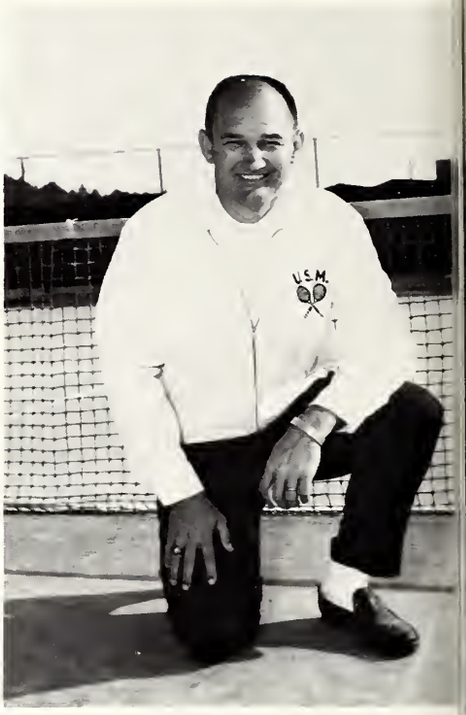

Larry "Doc" Harrington is coach of the tennis team.

Tennis

Coach Larry "Doc" Harrington has four lettermen returning from the 1965 USM Tennis team to form the nucleus of a team that will play what is probably the toughest schedule in Southern's history. The 1965 team compiled an 8-6-1 record.

The 1965 returnees are Tony DelHomme of Fairhope, Alabama; Bill Pendergrass of San Francisco; Max Bossetti of Rome, Italy; and Denny Hays of Hattiesburg. Sergio Bossetti, also of Rome, returns after lettering in 1963 and 1964.

Rounding out the team are Jim Bishop, Kin Chaze, and Harry Dellinger, all of Hattiesburg, Jimmy Balthrop of Mobile, Chevis Sweetman of Biloxi, and John Wechs of Arlington, Virginia.

The schedule includes two tournaments, and 18 matches. The touraments are the USM Invitational in which the Southern netters finished second last year, and the Mississippi Invitational where they took third place. Major schools with which USM will compete include Arkansas, Ole Miss, Mississippi State, and Alabama.

Two outstanding returning seniors are Tony DelHomme, on the left, and Sergio Bozzetti, on the right.

Golf

This year's golf team expects another great year under the guidance of Coach B. O. VanHook. The return of lettermen Mickey Gallagher, Bubba Akins, and Gene Yandell, along with squadmen Bill Yandell and Wayne Mateer, will provide the core for the 1966 squad. Rounding out the team are newcomers Byron Bracewell, Don Rutt, Danny Dietrick, Terry Crawford, Jack Crawford, Chris Green, Gary Achterhof, Fred Sartin, Royce Wilkinson, and Laura MacIvor.

Lost from last year's squad, which compiled an 11-0 match record and won the state championship for the third straight year, are Bill Applewhite, James Butler, Kirby Manning, and Joe Williams.

The 1966, schedule will see golf teams from such schools as Alabama, Tulane, Missouri, Southern Illinois, Millsaps, Springhill, and South Alabama come to the USM golf course. Three tournaments are also scheduled: Buckhalts Tournament at Springhill, LSU Invitational, and the Mississippi Intercollegiate Tournament at Oxford.

RETURNING LETTERMEN—Left to Right: Bubba Akins, Gene Yandell, and Mickey Gallagher.

1966 GOLF TEAM—Left to Right, Kneeling: Wayne Mateer, Bill Yandell, Mickey Gallagher, Gene Yandell, Bubba Akins, and Fred Sartin. **Standing:** Coach VanHook, Byron Bracewell, Terry Crawford, Jack Crawford, Laura MacIvor, Danny Dietrick, Fred Achterhof, Don Rutt, Chris Green.

Gymnastics is a part of the intramural program.

Jimmy Gilbert serves as student director of men's intramurals.

Basketball is a favorite in the intramural program.

Harold Levine participates in intramural weight lifting contest.

The most popular fall quarter sport is football.

Graceful movements on a basketball always interest an audience.

Mr. Billy Slay is director of men's intramurals.

Men Intramurals Are a Vital Segment of Extra-Curricular Activities

It is the primary purpose of the Intramural program to provide every male student in the university the opportunity to compete and participate in an athletic activity of his choice.

The program is directed by the Department of Physical Education but it enjoys the support of the faculty and college officials. The sports include touch football, basketball, handball, softball, weight lifting, golf, tennis, track, swimming, and volleyball. The success of this program is indicated by the fact that all activities have a total of 1,774 participants for the 1964-65 school year. Teams or units made up of any group or organizations; friends, dormitory mates, or fraternities. Team awards are made to the first-place teams in each event.

Basketball proved to be one of the most competitive and active phases of women's intramurals.

Women's Intramurals Receive Vivid Support of All Students

Winners of the bowling segment of intramurals were from left to right, Mary Serafin, Phi Mu Sorority; Laural Lay, first place; of Delta Delta Delta sorority; and Mary Ann Durant, Phi Mu sorority.

The over-all director of women's intramurals and an active figure around the physical education department is Miss Marianne Brown.

Brenda Burch is graduate intramural's director.

Women's intramurals is under auspices of the Department of Health, Physical Education and Recreation. A graduate fellowship in physical education provides intramural direction and faculty advisors from departments. Miss Marianne Brown is faculty advisor and Miss Brenda Burch is graduate intramural director.

The purpose of intramural activities for college women is to offer for all students, of low and average, as well as high skill, a chance to take part in a well organized program and develop abilities and attitudes so they will establish habits of physical educations and continue with one or more of these recreational activities through adult life. Intramurals also offers the chance for the college women to meet others in an atmosphere of friendly competition and also provides opportunity for needed physical exercise and activity.

Any organization, dormitory or sorority is invited to join our intramural program and compete in one or all sports offered. Each organization elects an intramural manager who is on the intramural board. Activities offered include team sports, such as volleyball, basketball, softball, track and field, swimming; and individual sports such as tennis, archery, badminton, deck tennis, and bowling. Trophies are awarded to teams and individuals at the end of the year.

In any game there is always an accident.

A highlight of the department this year was the girls' All-Star game against members of the football team.

After a volleyball game good sportsmanship comes forth when winners greet losers.

M Club

The University of Southern Mississippi M-Club is an organization open to athletes who have earned a varsity letter in one or more of the following sports: football, basketball, baseball, tennis, golf, and, only recently, the rifle team. However, earning a letter is not sufficient. One must survive the notorious M-Club initiation which follows spring training every year. To endure this ordeal and acquire membership is a reflection of both honor and ruggedness upon the individual.

The members strive to increase sportsmanship and athletics on the campus. Supporting the M-Club is probably one of the strongest alumni groups of any organization on campus. The project for which the M-Club is best known is their sale of mums during the week preceding homecoming. Most students find it difficult to resist the tremendous salesmanship of the men and their mums.

The M-Club furnishes the harmonious deep-voiced carollers at basketball games during Christmas time. Occasionally these singers appear outside the girls' dormitories spreading Yuletide joy.

Each year the lettermen's club bestows the honor of M-Club sweetheart to a deserving young coed. This year's M-Club Sweetheart is Mari Longino

The athletes enter into the social life with their annual Christmas and spring parties. In addition to their own parties, they are frequently invited to be guests of various coed organizations.

The 1965-66 officers of the M-Club are Tommy Youmans, President; Vic Purvis, Vice President; Floyd Kellum, Secretary; John Melter, Treasurer.

Outgoing president of the M-Club, Frank Ellis, on the right, congratulates the 1966 president, Tommy Youmans.

Brice Thornbury purchases a mum from Gary Kochersperger during the annual M-Club mum sale for homecoming.

Ken Avery, Jimmy Barger, Tommy Brennan, Rabbit Brown, Troy Craft, Clyde Down, Arthur Gill, Bill Gorney, Pete Hays, Bob Tom Johnson, Floyd Kellum, Gary Kochersperger, Henry Letort, Joseph Lott, Mike McLellan, John Mangum, John Melton, Victor Purvis, George Rodman, Poochie Stringfellow, Will Willoughby, Gene Yandell, Tommy Youmans.

1966 M-Club president is Tommy Youmans.

M

ACADEMICS

THE HONORABLE PAUL B. JOHNSON
Governor, State of Mississippi

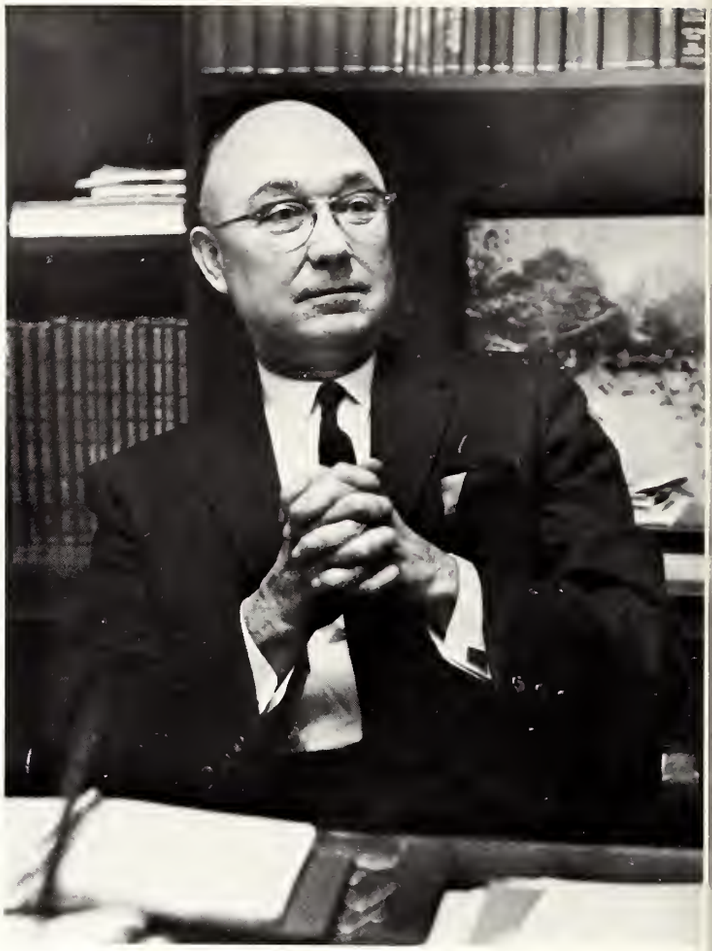

DR. WILLIAM D. McCAIN
President, University of Southern Mississippi

Board of Trustees

BOARD OF TRUSTEES—Seated Left to Right: Mr. Leon Lowery, Mr. E. Ray Izard, Mr. W. D. Guest (Deceased), Mr. Tally Riddell, Mrs. Nan Sibley, Secretary, Dr. Verner S. Holmes, President; Mr. S. R. Evans, Mr. J. N. Lipscomb, Dr. M. M. Roberts, Mr. Ira L. Morgan, Mr. Paul Haynes. **Standing:** Mr. Thomas N. Tucker, Senator George M. Yarbrough, Mr. W. O. Stone, Dr. E. R. Jobe.

JOHN HORTON ALLEN
B.A., M.A., Ph.D.
Dean of the University

JAMES REGINALD SWITZER
B.S., M.A., Ed.D.
Dean of Student Affairs

Deans

SIDNEY E. L. WEATHERFORD, JR.
B.S., M.A., Ed.D.
Dean of the Basic College and
Director of Student Counseling

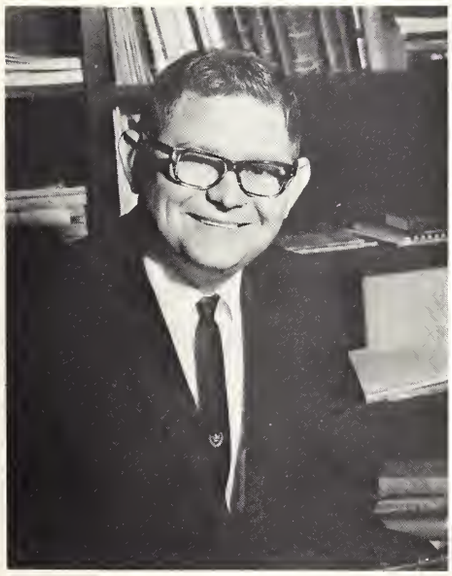

IVAH OSTRANDER WILBER
B.S., M.A.
Dean of Women

WILLIAM RADER GRANTHAM
B.S., M.A.
Dean of Men

Administration

ROGER BARTON JOHNSON
B.S., M.S.
Administrative Assistant

AUBREY KEITH LUCAS
B.S., M.A.
Registrar

ERNESTINE LAWHON
B.S., M.A.
Assistant Dean of Women

HORACE DICKERSON
B.S., M.A.
Assistant Dean of Men

CHARLES OTTO SMALLING
B.S.
Financial Secretary

ALONZO STURGEON
B.S., LL.B.
Acting Director of Admissions

WILLIAM ELLIS KIRKPATRICK
B.S., M.S.
Director of University Union

ALBERT JOSEPH JAEGER
B.B.A.
Assistant Financial Secretary

JOEL REESE EAKENS
B.S.
Director of Physical Plant

WARREN FRANCIS TRACY
A.B., B.S., M.A., Ph.D.
Librarian

JAMES EDWARD BAXTER
B.A., M.A., Ed.D.
Director of Placement Bureau

PAULINE A. STOUT
B.A., M.A.
Research and Editorial Assistant
to the President

Administration

Administration

POWELL G. OGLETREE
B.S., M.A.
Alumni Secretary

ROBERT HAYS CLEVELAND
Director of Public Relations

BERNARD REED GREEN,
B.S.
Director of Intercollegiate Athletics

RALPH MANUEL SIVERIO
B.S.
Director of Latin-American Institute

CLIFFORD HELMAR HAGENSON
B.S.Ed., Ph.M.
Director of Housing

PAUL CLAUDE MORGAN
A.B., M.S., Ed.D.,
Dean of Division of
Continuing Education

SCHOOLS

DEENIE ASSAF, Editor

Dr. Claude A. Fike, Dean

The College of Arts and Sciences

The College of Arts and Sciences provides a broad cultural and educational experience as well as specialized fields and pre-professional programs.

During the past year increased curricula offerings and the emergence of new programs reflected changing trends in higher education, as well as continued growth. A University-wide honors program was inaugurated by the College of Arts and Sciences for the fifteen top students of each class. The new department of Computer Science and Statistics was established to meet the growing demand for trained personnel in data processing, electronic computer, and statistics in business, space and missile programs, government, and the academic world.

Approval was received for the doctoral degree in English, history, mathematics and speech and hearing sciences to add to the rapidly growing graduate programs in the College of Arts and Sciences.

In providing a perspective to such a wide range of learning, Dean Fike has stated, "the long-time strength in humanities and social sciences is now well balanced by the vigorous programs in mathematics and the sciences."

ARTS AND SCIENCES—Seated, Left to Right: Chairman Dr. Moorman, English; Dr. Davis, History; Dean Fike, Dr. Arthur Kelley, Geography; Dr. J. Fred Walker, Biology. **Standing:** Dr. Charles Lane, Chemistry; Dr. John Burrus, Sociology; Dr. Raymond Bishop, Philosophy; Dr. Weems, Political Science; Dr. Ed Kelly, Math; Dr. Ben Chappel, Communications; Mr. Eduardo Schwell, Foreign Languages; and Dr. Ashley Morgan, Science Education.

Faculty

Dr. John H. Allen, Robert Arrington, Dr. Howard W. Bahr, John L. Bean, Jan Beaubeout, Raymond G. Bishop, Stanley Black, Ben Blackmon, Kiron C. Bordoli, Dr. Richard Lee Bowen, Mrs. Lois T. Breland, Dr. Charles R. Brent, Mrs. Bonnie Carter Brinegar, Dr. Bahngrell Brown, Frew W. Brown, Dr. Calvin-Andre Claudel, Dr. William Cliburn, Dr. Gordon R. Coe, Captain Eugene Conner, Sgt. Harold Douglas, Dr. Cristos L. Doumas, Raymond Downey, Linda Elkins, Mary Ellis, Alice W. Essary, Leon Eubanks, Dr. Virginia Felder, Arthur Geoffrey Fish, Argle Scott Garrow, Patricia H. Garrow, Dr. Albert George, Dr. John Gonzales, Dr. Robert Grange, J. K. Haken, Dr. Glen T. Harper, Dr. Richard Harper, Dr. Antonio Harrises, Dr. Robert Hatcher, Dr. William H. Hatcher, Jean L. Heiss, Brian George Holder, Virginia Hopper, Guy Horton, George Hurst, Miss Willery Jackson, Mrs. Sarah Johnson, Dr. Samuel P. Jones, Wallace G. Kay, Dr. J. S. Long, Froben Lozada, Harry Mallery, Don H. Martin, Capt. John P. Massey, Kenneth G. McCarty, Josef McClesky, Jesse Oscar McKee, Daniel McMurray, Patricia McRaven, Capt. Barney Meaders, Perry Lou Milner, Carolyn Morrow, Dr. Edward H. Moseley, Jack Munn, M/Sgt. Rollins H. Nash, Dr. Carl R. Newson, Dr. George W. Nicholson, Andrew J. Olsen, Dr. Linwood Orange, Dr. Stanley Parry, Barbara Parsons, Dr. Charles Payne, Henry I. Phillips, Jr., Carrie Louise Porter, Elizabeth Reynolds, John D. Reynolds, Denham S. Roberson, James Arthur Robertson, Jr., Robert Robinson, Maj. Anthony C. Rouchon, Robert P. Russum, Dr. William K. Scarborough, Eduardo Scheel, Dr. Olindo Secondini, Dr. Byron C. Smith, Dr. Gaston Smith, Capt. Robert L. Snead, William F. St. Clair, Dr. Peter Stocks, Bennett Strange, Glen R. Swetman, Dr. Shelby F. Thames, Dr. William Tuchak, Dr. Forrest D. Tucker, Dr. John G. Turnbull, Benjamin O. Van Hook, Alice M. Webb, Dr. Porter Webster, Staff Sgt. Herbert C. Weeks, Dr. Miner L. Weems, Dr. Joseph Richard Whittington, Sgt. Donald G. Wiedel, Clinton L. Williams, Jr., Carl L. Willis, Sgt. Douglas C. Windham, Miss Irmgard Zeyss.

Kappa Mu Epsilon

Kappa Mu Epsilon is a society for the recognition of outstanding students in the field of mathematics, requiring a prospective member to have a 3.0 average in mathematics and to be enrolled in calculus or more advanced mathematics courses. The applicant must also have a 2.75 overall grade average.

This society develops an appreciation for the power of mathematics and furthers students' interests by helping the undergraduate to realize the important role that mathematics has had in the development of western civilization.

Kappa Mu Epsilon holds monthly meetings with programs of interest to mathematicians. It promotes fellowship among members through several social functions, including the annual steak cookout.

KAPPA MU EPSILON—**Seated:** Joe Capizola, Bill Cast, Lyne Carter. **Standing:** Earl Johnson, Ronald Bell, Donald Bell, Gary Knecht, Tom Quigley.

Sigma Alpha Eta

Sigma Alpha Eta is the national honorary professional fraternity for students who seek professional training in the fields of speech and/or hearing.

Its goals are to inspire high planes of achievement in academic and clinical activities; to encourage professional growth by providing learning experiences not offered in the formal course structure; to foster a spirit of unity by offering opportunities for social and professional fellowship; and to provide situations in which students and faculty may work together as a team to advance the profession.

First Row, Left to Right: Judy Dowdle, Secretary; Dana Rackley, Janie Fairchilds, Amelia Hudson, President; Brenda Houston, Vice-President; Mary Doster, Robert Peters. **Second Row:** Eugene Stassi, Mildred Giles, Mary Bush, Margaret Hebler, Jane May, Anne Hogue, Treasurer; Lynda Walley, Gleen A. Brumfield, Julia M. Davis, Jima Schaen, Jon Deal. **Third Row:** Patricio Gassman, Brooks Neff, John May, James Blake, Fred Hawkins, Howell Hathorne, Allen DuFour.

First Row, Left to Right: W. T. St. Clair, T. G. Sarphie, Jr., President; Jim Kiser, Vice-President; Dr. Walker. **On the stairs from bottom to top:** Jerry Griffin, Treasurer; Judy Grantham, Historian; Carlton E. Turner, Lelon Aron, Bobby D. Thorsen, Fred Drews.

Alpha Epsilon Delta

Alpha Epsilon Delta is affiliated with the American Association for the Advancement of Science and the Association of College Honorary Pre-medical Societies. It stimulates appreciation for the importance of pre-medical education in the field of medicine. Alpha Epsilon Delta's purpose is to bind together interested students majoring in the field of pre-med, pre-dental, or medical technology.

Lambda Iota Tau is a national honorary English Fraternity for those students majoring or minoring in Literature.

Lambda Iota Tau holds programs reviewing modern American novels and panel discussions with various faculty members. Two aims of Lambda Iota Tau are to establish a series of literary films aiding students and to attempt to revive the literary magazine by sponsorship and financial aid.

Requirements for Lambda Iota Tau show the honorary nature of the organization. They include a 3.0 average in English, a 2.5 over-all average, plus junior classification with three advanced literature courses.

Lambda Iota Tau

Front Row, Left to Right: Donna Mason, Martha Johnson, Royce Ann Siegrist, Cicely Reynolds, Paula Price, Cornelia Pittman, Maris Wilson, Miss Milner, Doris Gober, Lacelle Livingston. **Back Row:** Mari Longino, Jean Richardson, Mary Hall, Pat Richardson, Sharon Parkman, Sammy Davis, Barbara Richardson, Delmas Crisp, Kathy Impey, Josephine Haley, Shirley Haugen, Mary Buchannan, Cindy Miller.

Front Row, Seated: Linda Grantham, Earl Webb, Vice-President; Mabel Donavan, Historian; Charles Smith, President; Margaret Carter Dunn, Secretary; George Burson, Treasurer; Kathy Moore, Sally Patterson. **Back Row:** Dr. John Gonzales, Robert L. Robinson, Faculty Advisor; Stanley Fiel, John Wallace, Dr. William K. Scarborough, John P. Owens, Jr., Warner O. Moore, Eric L. Thurston, Jr., Dr. Edward H. Mosley, and John Bacon.

Phi Alpha Theta

Phi Alpha Theta is an international honor society in history. Its membership is composed of students and professors chosen upon the basis of excellence in the study or writing of history. Its objective is the promotion of the study of history by encouragement of research, good teaching, publication, and the exchange of learning.

Among many services to members are: prizes and scholarships awarded for meritorious scholarly works; the publication of a distinguished quarterly, "The Historian"; and the maintenance of a placement bureau for members who are available for college positions.

Students help aphasic children improve their speech and learn how to communicate with others. This program is part of the Department of Speech and Hearing Sciences.

Each Christmas the Department of Foreign Languages presents the Krippenspiel, or Christmas story. The production is open to all students and has been well received here on campus.

Innkeeper's Scene

Herod's Court

Shepherd's Watch

Adoration Scene

Dr. Joseph Arthur Greene, Jr., Dean

School of Business Administration

The School of Business Administration has the important task of preparing young men and women for places within the increasingly complex business world which has been undergoing a great transition within this century. As the organizational revolution has occurred which has transformed a society of small businesses into one of huge corporations requiring men of managerial ability who understand people as well as production processes education within the School has had to change. Though each department within the School (Accounting, Economics, Finance and General Business, Management, Marketing, and Office Administration) offers some specialized courses to enable the student to develop the skills to begin work in one of the functional areas of business, the emphasis is on giving him a broad enough education with the ability to use managerial tools and exercise business courses dwelling on the public and social responsibilities of private business.

Faculty

DEPARTMENT CHAIRMEN—Seated, Left to Right; Dr. H. O. Jackson, Accounting Department; Dr. Greene, Dean; Dr. Rector H. Hardin, Finance; **Standing:** Dr. Louis Dixon, Economics; Dr. Richard C. Vreeland, Marketing; Dr. Martin Stegenga, Management.

Mr. Hayward Anderson
Mr. James Baker
Mr. Stone Barefield
Mr. Hyler Bracey
Mr. George Bullard
Mr. Stanley Carpenter
Dr. Joseph Clements
Mr. James Davis
Mr. Michael P. Davis
Dr. Ben L. Forbes
Mr. Richard Guess
Mr. Raymond Johnson
Mr. Bryce D. Jordan
Mr. James W. Kelley
Mr. Frederick Kenamond
Mr. Kie Wook Lee
Mr. James McQuiston
Dr. Louis Mullen
Dr. Ingolf Otto
Mr. William L. Richmond
Dr. Hubert Stepp
Dr. Elizabeth Sorbet
Mr. Paul F. Weisend
Dr. Bill Williams

OFFICERS—Back Row Left to Right: Ben Benigno, Second Vice-President; Robert Barham, Secretary; Tommy Leperi, Treasurer. **Front Row:** David Fischer, Historian; Burrell Kyzar, Chancellor; Steve Mitchell, First Vice-President; Mike Cappaert, President.

Delta Sigma Pi, professional business fraternity, is composed of business students who seek to enhance their knowledge through their association with others in the business field and unite them in brotherhood. The Deltasigs' well-worded purpose exemplifies the fraternity: Delta Sigma Pi is a professional fraternity organized to foster the study of business in universities; to encourage scholarship, social activity, and the association of students for their mutual advancement by research and practice; to promote closer affiliation between the commercial world and students of commerce; and to foster the higher standard of commercial ethics and culture and the civic and commercial welfare of the community.

The chapter professional program of speakers, tours, and business research is designed to provide the member with knowledge of his chosen field that cannot be gained in the classroom or from textbooks. Their social events included a Homecoming Dance, Christmas Dance, Playboy Party, and their Spring Rose Dance.

Delta Sigma Pi

First Row: Thomas Charles Baldwin, Dwight Ballard. **Second Row:** Robert Barham, Philip Bellew. **Third Row:** Ben Benigno, Mike Cappaert. **Fourth Row:** Brandley Castleberry, James Walker Coleman. **Fifth Row:** Donald Ray Combs, Roy Connell, II. **Sixth Row:** Ray Crawford, Preston Fant.

First Row: David Fischer, James F. Freeman. **Second Row:** Richard E. Gammill, Philipp Richard Grant. **Third Row:** Ronald Harris, W. Burrell Kyzar. **Fourth Row:** Thomas D. Leperi, Jr., Kenneth E. Litton, Jr. **Fifth Row:** Jerry L. Maxey, Stephen F. Mitchell. **Sixth Row:** Douglas Nietzel, Thomas A. Peters.

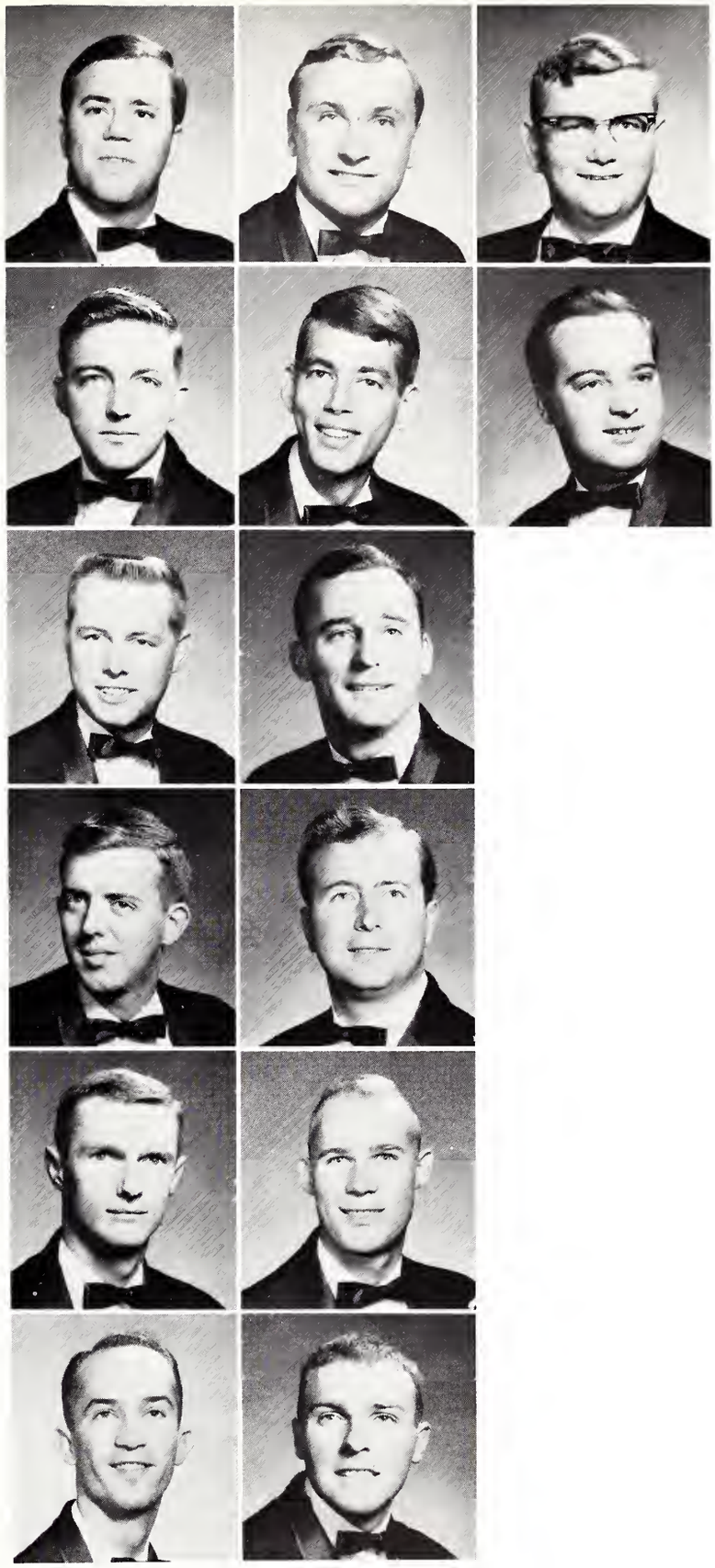

First Row: Thomas Edward Post, Vic Purvis, John M. Thomas. **Second Row:** Jerry Reed, Clyde Rose, Robert Winland. **Third Row:** Myron Rosenthal, John Kenneth Sayers. **Fourth Row:** James Harold Shivers, Steve R. Sims. **Fifth Row:** Gerald Smith, John Szilasi. **Sixth Row:** Joseph Eugene St. Andrie, Hugh Talbert.

Alpha Epsilon Alpha

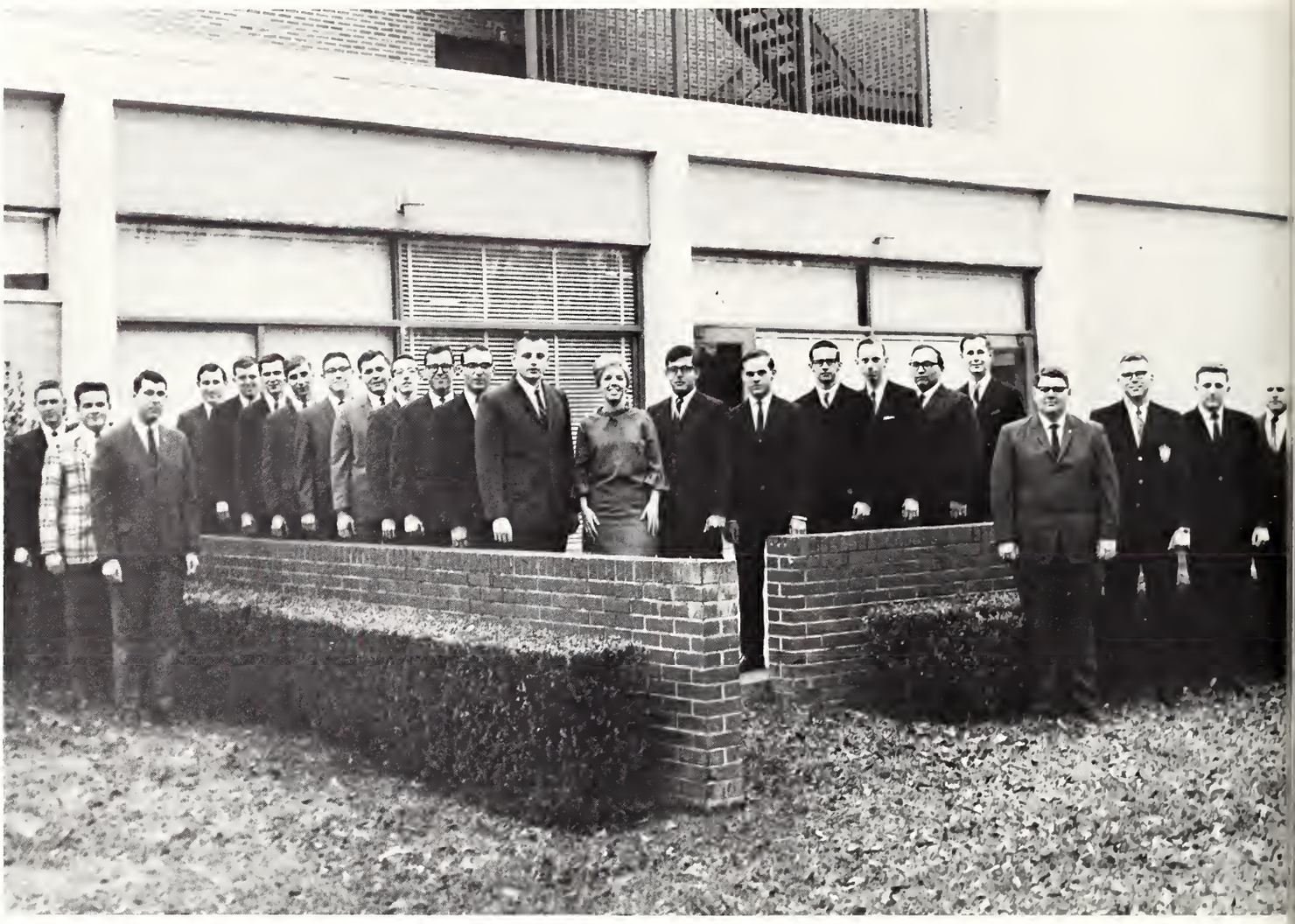

First Row From Top to Bottom of Picture: Donny Adams, William M. Graves, Jimmy Graves. **Second Row, Starting at Top Left of Picture and Going to Top Right of Picture:** Mike Gay, Alvin Smith, Ed McCoy, Tommy Leperi, Charles Patrick, Jimmy Burkes, Bill Stanway, Danny Evans, Mike Fant, David Scherbacth, Laurie Fortune, Sam LaRosa, Jr., Delmer Bullock, Jr., Bubba Akins, Noble Hurdle, Benny Benigno, Ray Koenenn. **Third Row, From Top to Bottom of Picture:** Lane Hashew, Philip Bellew, Clyde Rose, Hayward Anderson.

OFFICERS—Left to Right, Seated: Alvin Smith, Vice-President; Tommy Leperi, President; Sam LaRosa, Jr., Corresponding Secretary. **Standing:** Benny Benigno, Treasurer; Jimmy Feeman, Recording Secretary; Clyde Rose, Social Chairman; Hayward Anderson, Advisor.

Alpha Epsilon Alpha, Honorary Accounting Fraternity, was formed in order to create a common meeting ground between practitioners, theorists, and students of the professional field of accounting. The purpose of the accounting fraternity is threefold: professional, to understand better the professional requirements, ethics, laws, and regulations governing the practice of accounting; scholastic, to apply ourselves and our society through efforts to deserve the three ideals of this fraternity; social, to strive toward helping our fellow students in making a contribution to society through personal self-improvement.

The School of Education and Psychology

Dr. Carlton Lamar McQuagge, Dean

Offering diverse programs in education and psychology, the School of Education and Psychology is a major multipurpose professional school.

The curricula for these programs encompass the undergraduate and the graduate levels and lead to the bachelor's degree, the master's degree, the specialist certificate, and the doctor's degree. These programs include: the preparation of teachers, administrators, and other professional personnel for the public schools and the colleges and universities, and the preparation of specialized personnel in selected areas for public service, for business, and for industry.

In addition, the School of Education and Psychology provides clinical and professional services to public school systems, to community agencies, and to the University, and engages in educational and psychological research. These various purposes are achieved through the work of the departments of the School and through cooperative efforts with departments of other schools and divisions within the University

The areas of service of the School of Education and Psychology are state-wide and regional, and its various programs and activities have been steadily expanded to keep pace with the demand.

DEPARTMENT CHAIRMEN—First Row, Left to Right: Dr. C. L. McQuagge, Dean; Dr. Warren F. Tracy, Library Science; Dr. Zed H. Burns, Industrial Arts; Dr. Annelle Bonner, Business Education; Dr. H. B. Easterling, Educational Foundations. **Second Row: Dr.** John P. VanDeusen, Elementary Education; Dr. N. L. Landskov, Secondary Education; Dr. C. E. McCarver, Physical Education; Dr. James Mailey, Educational Administration; Dr. Ray S. Musgrave, Psychology; and Dr. Herman Boroughs, Guidance.

Faculty

Mr. Douglas Alcorn, Dr. Elizabeth M. Antley, Mrs. Elizabeth Alexander, Miss Mabel Baldwin, Dr. Harry R. Barker, Jr., Dr. James Baxter, Miss Marianne Brown, Dr. Claude L. Campbell, Dr. Gene A. Crowder, Miss Lena deBrummond, Dr. Eloise W. Dent, Miss Willie Ewell, Miss Madeline Flynt, Dr. John M. Frazier, Mr. W. Radar Grantham, Dr. Lena Y. Gough, Dr. Eric M. Gunn, Dr. Ernest Gurman, Dr. Kenneth U. Gutach, Mr. Clifford Hagenson, Mr. Ernest L. Harrington, Mrs. Sylvia Hennington, Mr. Lee K. Hildman, Dr. E. Max Hunter, Mr. M. C. Johnson, Mr. John M. King, Jr., Dr. Howard M. Kinlaw, Dr. Sherriff L. Knight, Mr. Aubrey K. Lucas, Dr. James Douglas Lowe, Dr. Erl Mehearg, Dr. Robert F. McDavid, Dr. James McPhail, Dr. J. Lloyd Milam, Dr. Leo Miller, Dr. Lamar Moody, Dr. Howard C. Nesbitt, Mr. John Norsworthy, Dr. Ralph S. Owings, Mr. Cliff Padgett, Dr. Paul Peddicord, Mr. Morton H. Rabin, Miss Frances Reck, Dr. Leroy L. Rogers, Mr. James Scoggins, Mr. Billy B. Slay, Dr. Thomas M. Stritch, Dr. James R. Switzer, Dr. James E. Thomas, Mr. Orville Thomas, Dr. Eric M. Thurston, Mr. James A. Townley, Miss Ann Trosper, Dr. Jessie Wall, Miss Carrie Lee Warren, Dr. Sidney E. L. Weatherford, Jr., Dr. Ralph L. White, Miss Carolyn Whitford, Mr. Carl B. Willer, Dr. Jerry C. Wofford, Dr. Walter H. Yarrow.

First Row, Left to Right: Jeannie Schonewitz, Dr. Jewel Golden, Cicely Reynolds, Vice-President; Ann Bond, Historian; Delmas Crisp, President; Maris Wilson, Publicity Chairman; Wanda Rutledge, Roy G. Bigelow. **Second Row:** Eric M. Gunn, Advisor; Iola E. Maier, Gale Sanders Dickerson, Bettye Rogers, Carl L. McQuagge, Bonnie Crosby, Bill Walker, Betty Whut, Nolan Nix, Mary Ann Carmichael, Carol Western, Gloria Taylor, Tana Butera. **Third Row:** Jessie Wall, Sherry Richards, Grace Smith, Joyce Watson, Lynda Knight, Howard Rosenblatt, Joyce Dickinson, Paula Price, Catherine Vaughan, Jean Brown, Linda Baker, Sara Hagenson.

Pi Omega Pi

Founded on April 27, 1940, on the campus of the University of Southern Mississippi, the Alpha Sigma chapter of Pi Omega Pi is an honorary business education fraternity.

Sponsoring many worthwhile projects during the year is a major function of this organization. During the Christmas season, needy families are given gifts. Annual scholarships are furnished for deserving business education students. Pi Omega Pi also assists in planning High School Day and SCOPE.

Kappa Delta Pi

Kappa Delta Pi, an honorary society in education, is one of the outstanding organizations on our campus. The purpose of this fraternity is to stress high professional, intellectual, and personal standards in the field of education. Members are representative of these interested students who plan to pursue this area as a vocation.

Members are chosen from nominations submitted by members of the fraternity, faculty members, and campus leaders. To become a member, a student must be in the upper quintile of the 4-point system, which, under the present enrollment, is 3.4 points.

Seated, First Row, Left to Right: Peggy Davis, Secretary; Gloria Taylor, Vice-President; Mary Sellers, Treasurer; Carolyn Lewis, Historian; Donna Conerly, President. **Standing, Second Row:** Caroly Whitford, Frances Reck, Annelle Bonner, Edward Dismukes, Linda Norsworthy, Mabel Baldwin, Shirley Gibbs.

Dr. Raymond Mannoni, Dean

The School of Fine Arts

Art, music and theatre have been integral parts of every culture and are therefore included in the great traditions which the University seeks to cultivate. The School of Fine Arts performs the following basic functions: cultural contributions, research and creative activities, instruction, and service to the student body, the University of Southern Mississippi, the community, and the state.

It has been the desire of the School of Fine Arts to combine the high standards of performance characteristic of the art studio, the conservatory, and legitimate stage, while maintaining the scholarly approach to art, music, and theatre typical of the academically oriented university, the proficiency in pedagogical skills and education research associated with leading teacher training institutions, as well as rendering service to the university, local and state communities.

The entire campus is able to enjoy the programs of the School of Fine Arts. Art exhibits, faculty recitals, opera productions, and orchestra concerts add much to the cultural environment of the university. One of the yearly favorites is a Christmas concert of carols presented by the University Singers.

This school and its people make it a foremost part of Southern.

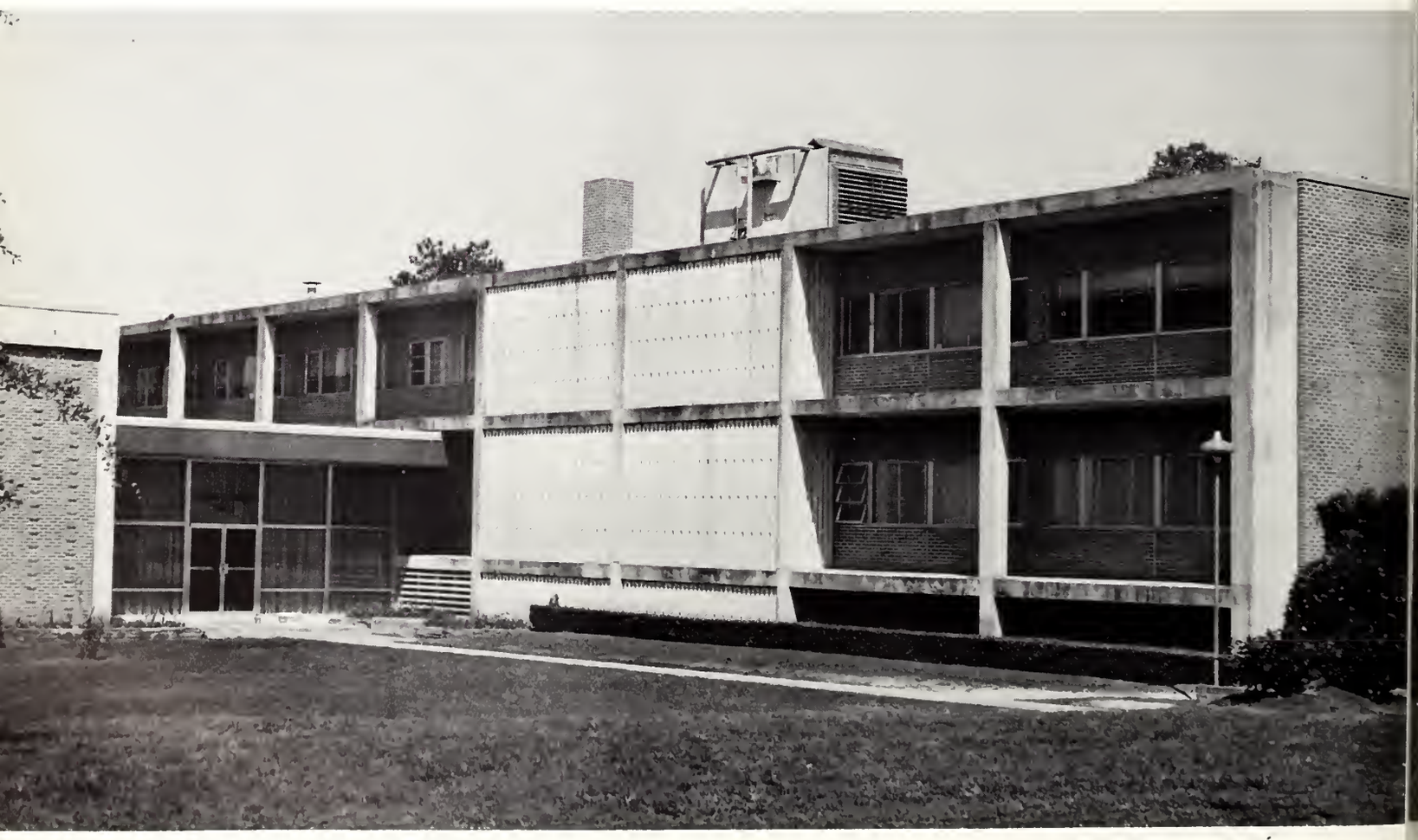

DEPARTMENT HEADS—Left to Right: Mr. Walter Lok, Art; Dr. Raymond Mannoni, Dean; Dr. William T. Gower, Music Education; Dr. Gilbert Hartwig, Theatre; Mr. Gomer Pound, Graduate Studies; Dr. David Foltz, Music.

Faculty

Mr. Paul D. Anderson
Mr. Charles Ambrose
Mr. Harold Avery
Mr. Jose Barrio
Mrs. Mary Poe Baylis
Mr. Irving Becker
Miss Frances Benner
Miss Mary Campbell
Mr. Norbert Carnovale
Dr. Roy Dodson
Miss Annie Louise D'Olive
Mr. John Donohue
Mrs. Sue Givlin
Miss Mary Stuart Harmon
Mr. Robert D. Hayes
Mr. Joseph Huck
Miss Jean Hudson
Mr. George Imbragulia
Dr. Raymond Lynch
Dr. Harvey Maier
Miss Helen Janet McDonald
Mr. Vernon Merryfield
Mr. Francis Monachino
Dr. William J. Moody
Dr. Karl Neumann
Dr. William Presser
Mr. Gilbert Saetre
Mr. Leonard Stocker
Mr. Clifton Ware
Mr. Raymond Young

First Row, Left to Right: Joyce Hernandez, Barbara Hunter, Recording Secretary; Mary Lou Lott, Chorister; Rose Ann Windham, Jenny Bryant, Sharon Land, Lee Beckman, Pam Miley. **Second Row:** Jane Davis, Nancy Osborne, Bonnie Craig, Eloise Spell, Kay Heidelberg, President; Joan Mulvey, Vice-President. **Third Row:** June Simmons, Historian; Rubye Del Harden, Sarah Yelverton, Becky Anderson, Patty Pearson, Warden.

Alpha Psi Omega

Alpha Psi Omega is the largest national honorary dramatics fraternity in the world. The Lambda Nu Cast was formed on Southern's campus in 1949.

Alpha Psi Omega strives to stimulate interest in college drama and to secure for college all the advantages and mutual helpfulness provided by an honorary fraternity.

Students who have participated in many productions and achieved a high degree of excellence are eligible for membership. Alpha Psi Omega, in cooperation with the Theatre department and Southern Players, sponsors all regular season productions.

Mu Phi Epsilon

Mu Phi Epsilon is an international music sorority in the professional field with the purposes of recognizing scholarship and musicianship and of promoting friendship within its sisterhood. Each year girls who are music majors and minors and have met the requirements for membership are invited to join. There are service projects during the year such as Music Therapy and Music for the Blind. It also stimulates musicianship through awards to members and chapters.

First Row, Left to Right: Mrs. Mary Alicia Ann Reed, Becky Dettra, Regina Berry. **Second Row:** Jean Hudson, John Middleton, Beth Hudson.

Back Row, Left to Right: Carol Boutbrat, Marsha Riley, Martha Booth, Rubye DelHarden, Linda Stejskal, Judy Royals, Nancy Osborne, Pam Cooper, Sherry Owensby. **Seated:** Patti Pearson, Pam Graves, Vice-President; Karen Williams, Paula Crider, President; Lee Beckman, Treasurer; Mary Jeanne Roure, Secretary; Georgia Kennedy.

Tau Beta Sigma

Beta Kappa Chapter of Tau Beta Sigma at U.S.M. proudly poses with its Outstanding Achievement Trophy, awarded to the top chapter in the nation at the Tau Beta Sigma national convention last fall.

Tau Beta Sigma is an honorary service fraternity, functioning to promote the existance and welfare of college and university bands. These girls are all members of the 120-piece "Pride of Mississippi," and they perform in the Symphonic Wind Ensemble and Concert bands during the winter and spring quarters.

Phi Mu Alpha Sinfonia

Eta Phi Chapter of Phi Mu Alpha Sinfonia is a national professional honorary music fraternity open to male students of music holding a 2.5 average, and showing achievements in the field of music.

The purpose of Phi Mu Alpha Sinfonia is to advance the cause of music in America, foster the mutual welfare and brotherhood of students of music, develop the truest fraternal spirit among its members, and encourage loyalty to the Alma Mater. Each year they sponsor an American Music Concert and a Concert of Brass ensembles.

First Row, Left to Right: William B. Dollarhide, Tom V. Fraschillo, Neal Tidwell, President; Ronald D. Hooten, Vice-President, William L. Strohm, Secretary; Fred Griffin, Treasurer; Wayne E. Murphy, Larry B. Eley. **Second Row:** Malcolm Graham, Charles McGahey, Kenneth Franco, John Watkins, Bob Christie, Carl Hagen, Gene McDaniel. **Third Row:** Jim Wittman, Bob Steele, Bob Hubbard, Mickey Pickett, Dennis Bailey, Happy Spell, Gerald Dickerson, Earl Fox. **Fourth Row:** Bill Gower, Dan Hill, Starkey Kean, Wilford Hale Byrd, Dedley W. Slay III, James Rodney Lippincott.

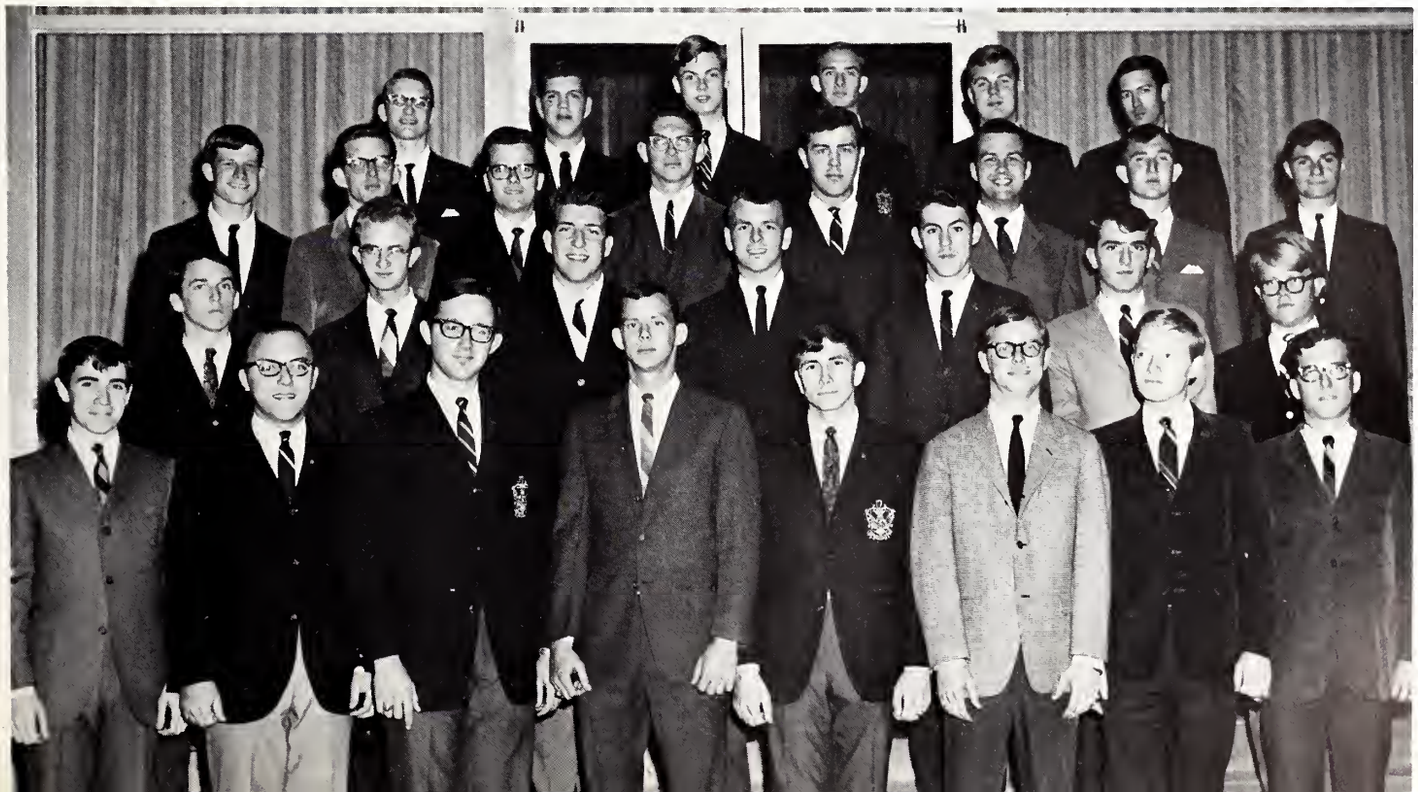

Kappa Kappa Psi

Back Row, Left to Right: Jerry Herrington, Thomas Hightower, Vice-President; Lloyd Turner, Wilford Byrd, Treasurer; Dudley Slay, Joseph Alred, Jr., and Neal Tidwell. **Front Row:** Wayne Murphy, Robert Graham, Tom Fraschillo, William Dollarhide, Ronald Hooten, Secretary; Larry Eley, Howard Camp.

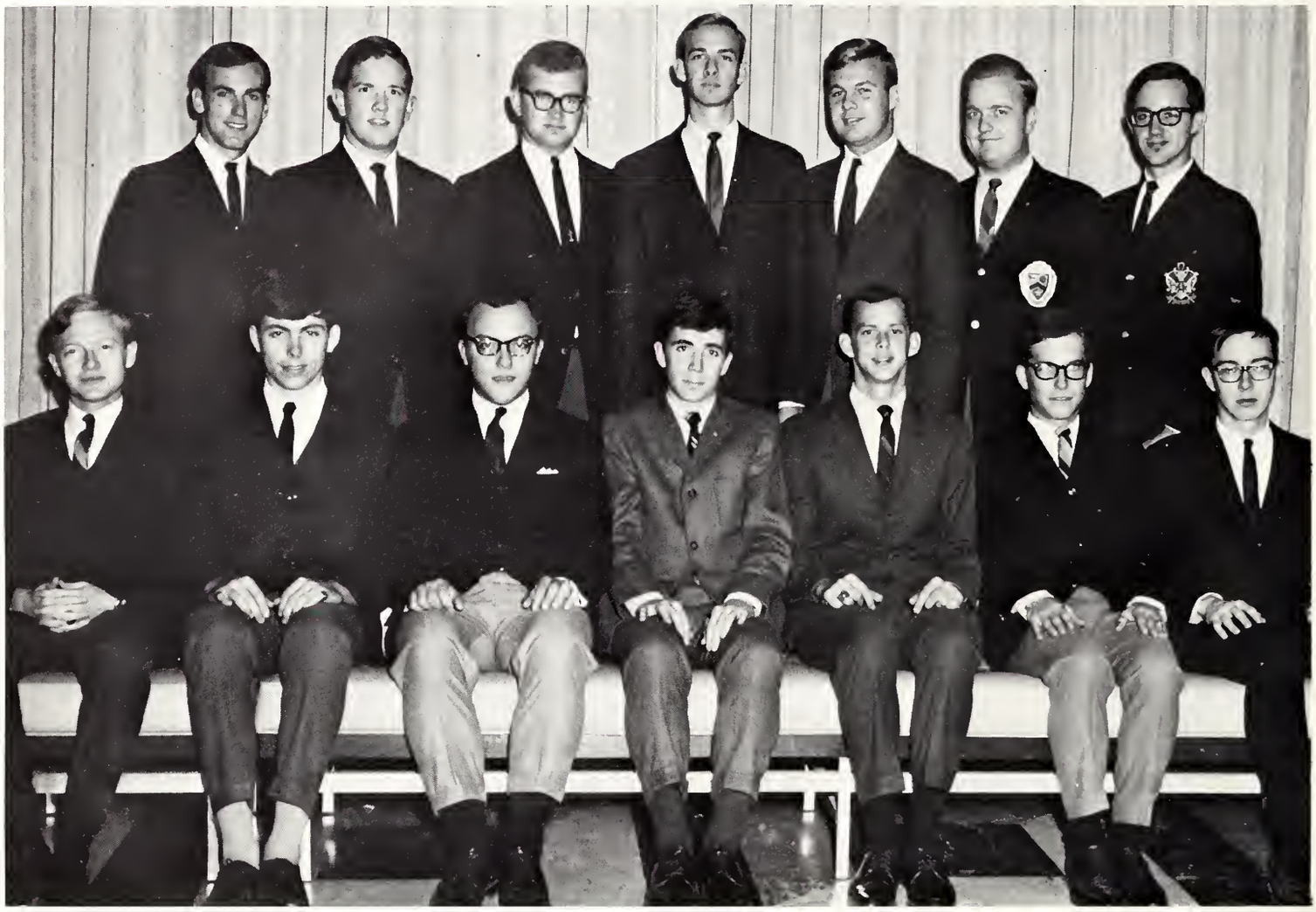

The Gossips and children discuss the future of Prince Candy in the comical opera, "Draagenfut Girl."

Kappa Kappa Psi, honorary band fraternity, is a national organization operating exclusively in the field of college and university bands. The motivating force of these organizations is found in the five cardinal objectives set up in the preamble of their constitution. The objectives are to promote the existence and welfare of the colleges band and to cultivate at large a wholesome respect for its activities and achievements, to honor outstanding bandsmen through privilege of membership extended as a regard for technical achievement and appreciation for the best in music, and to stimulate campus leadership.

Art students relax as they sketch a landscape for class.

An art student sketches a tree and ponders over its shape.

Mildred Sterling, Fairy Godmother, tells Linda Mann, Cindy, that she will attend the Ball in "Draagenfut Girl."

Bill White works on Sculpture and carefully shapes the bowl.

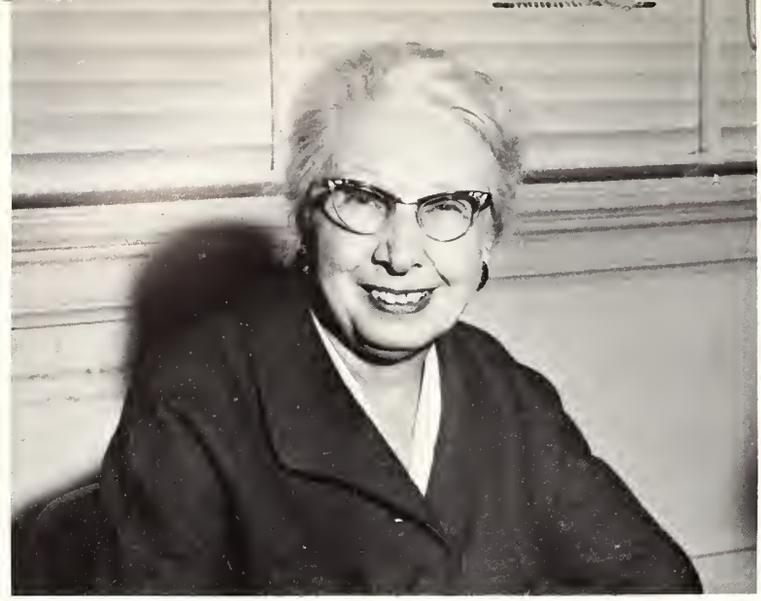

Dr. Bertha M. Fritzsche, Dean

The Division of Home Economics

A high quality home environment in which individuals can be helped to develop to their maximum is a demand of our present dynamic society. The program of home economics is designed to contribute to the home and the family, the key institution in our social order. Major emphasis is placed on the preparation for satisfying family and home living. Considered central in this is the provision for nutrition, housing, clothing, early childhood education, and social security for its members.

Professional positions in many areas are open to students who graduate with either the Bachelor of Science or Master of Science Degrees. Students are prepared for positions as home economists in business, as dietitians, teachers of home economics, extension home economists, clothing specialists, as educational directors with textile products producers and positions in many areas of clothing merchandising, workers in child development programs with public health and welfare agencies, and as nutritionists.

Opportunities for knowing and associating with children are possible through the Nursery School and the Infant Development Center; laboratory experiences for students in institution management are provided by the Charcoal Room; and experiences in management and group living are provided through the Kate Hubbard and Grace Bennett houses. Workshops and institutes are regularly scheduled for special groups such as preschool teachers and lunch room managers and supervisors.

The program in home economics is open to all students on the campus with special classes offered for people in the community. Home Economics contributes a scholarly background needed for effecting a full and sound life for the individual as a family member and community worker.

HOME ECONOMICS FACULTY—Seated, Left to Right: Mrs. Lois Drain, Mrs. Mary Gayle, Mrs. Fern Hesson, Dr. Bertha Fritzsche, Dr. Sara Weaver, Mrs. Elsie Chichester, Mrs. Altra Hamman. **Standing:** Mrs. Virginia Wilgus, Miss Grace Smith, Miss Margaret McCarthy, Miss Bettye Rogers, Miss Lynell Brister, Mrs. Gayle Dickerson, Miss Fannie Owings, and Miss Marlene Gunn.

Faculty

Miss Lynell Brister
Mrs. Elsie Chichester
Mrs. Lois Drain
Mrs. Gayle Dickerson
Dr. Bertha Fritzsche
Mrs. Mary Gayle
Dr. Jewel Golden
Mrs. Altra Hamman
Mrs. Fern Hesson
Miss Margaret McCarthy
Miss Fannie Owings
Dr. Sara Weaver
Mrs. Virginia Wilgus
Mrs. Mildred Switzer
Miss Bettye Rogers
Miss Marlene Gunn
Miss Grace Smith

Front Row, Left to Right: Cecele McDonald, Vice-President; Juanita Jones, President; Mrs. Horace Dickerson, Sponsor; Patricia Thompson, Secretary; and Linda Blissett, Treasurer. **Back Row:** Nancy Richardson, Marie Wynn, Kathleen Schaefer, Charliene Haden, Sue Humphries, Elaine Lord, Maxine Spangler, Marsha Turner, and Diane Coker.

Kappa Omicron Phi

Alpha Lambda Chapter of Kappa Omicron Phi was organized on Southern's campus in 1951. Kappa Omicron Phi is an honorary professional Home Economics organization through which students with similar professional and scholarship attainments and with superior personal qualities endeavor to attain high standards and to further the best interest of Home Economics in our four-year college.

Kappa Omicron Phi members have been active in campus activities, scholarships, Big Sister-Little Sister program to acquaint freshmen with the Home Economics Department, Valentine Queen Contest, and letter-writing party as part of SAVE.

Child Development is a phase of Home Economics, and Southern's department provides a nursery to train girls in this field.

Home Economics Major Ellen Mann looks for ideas on Interior Decorating.

After living in the Kate Hubbard House for a quarter, Home Ec majors know all the things involved in keeping a house and entertaining guests.

The children from the Nursery enjoy a walk around the campus.

Dr. Ralph Seer Owings, Dean

Graduate School

Administration Building

GRADUATE COUNCIL—Seated, Left to Right: Dr. Howard Wilson Bahr, Dr. Sara Weaver, Dr. Claude Fike, Dr. Carlton Lamar McQuagge, Dr. Ralph Owings, Dr. John Allen, Dr. Raymond Mannoni, Dr. Hubert F. Stepp. **Standing:** Dr. Treadwell Davis, Dr. Herman Bourough, Dr. Rector Hardin, Dr. Porter Webster, Dr. James Mailey, Dr. Gilbert Hartwig, Dr. Richard Vreeland, Dr. Aubrey Keith Lucas, Dr. Karl Neumann, Dr. John Milam, Mr. Gomer Jeffrey Pound.

In 1947, the Graduate School was established at the University of Southern Mississippi to provide an environment in which research and free inquiry would develop. The goals of the Graduate School are to provide teachers for the public schools, colleges and universities, as well as persons highly qualified in other disciplines and in research in order that the economic level of this area might be improved through their knowledge and leadership. The Graduate School works toward the improvement of the cultural and aesthetic environment of the community as well as the intellectual and economic.

The enrollment of the Graduate School is growing at a greater rate than is the enrollment of the University. To meet the demands, new programs are being developed on both the master's and the doctoral levels.

The facilities are being expanded and enlarged to make possible more and better experiences for graduate students.

CLASSES

DAVID FISCHER, Editor

FRESHMAN CLASS OFFICERS—Left to Right: Eleanor McKeithen, Secretary; Bill Lowrey, President; Weezie Ory, Treasurer; and Charlie Nelms, Vice-President.

Officers and Favorites

FRESHMAN CLASS FAVORITES—Left to Right: Vic Rumore, Sheryl Hutchins, and Bill Lowrey.

The Freshman

First Row:

WILLIAM D. ABERCROMBIE, ΣΑΕ	Pensacola, Fla.
EDWARD J. ADAMS, ΚΑ	Jackson
GLENN F. ADAMS, JR.	Slidell, La.
KAREN C. ADAMS	Jackson
MARIE J. ADAMS	Gilbertown, Ala.

Second Row:

LEROY D. ADKINS	Long Beach
PATRICIA ADMIRE, ΑΣΑ	Panama City, Fla.
CATHERINE C. AGERTON	Mobile, Ala.
DONALD A. ALBRITTON, ΠΚΑ	Mobile, Ala.
BETSY ALDERMAN	Yazoo City

Third Row:

VICKI LEE ALDRIDGE	Gulfport
ELAINE ALEXANDER	Rolling Rock
ROBERT D. ALEXANDER	Hattiesburg
BOBBY D. ALLEW	Jackson, Ala.
LINDA L. AMACKER, ΧΩ	Bogalusa, La.

Fourth Row:

JOHN B. AMMONS, ΠΚΑ	Meridian
KATHLEEN ANDERSON	Hattiesburg
SANNA R. ANDERSON	Lucedale
STEVE M. ANDREWS	Laurel
SHELIA M. ANKERSEN	Mobile, Ala.

Fifth Row:

WILLIAM M. ANTULLIS, ΦΚΤ	Miami, Fla.
CAROLYN J. ARMSTRONG, ΚΔ	Moss Point
GWENDOLYN ARMSTRONG	Hattiesburg
MICHAEL ARMSTRONG	Bogalusa, La.
ANGELA ARNOLD, ΔΖ	

First Row:

ROBERT E. ARNOLD	Tunica
JAMES R. ARRINGTON	Hattiesburg
BONNI SUE ATHEY	Ovett
PEGGY ANN AULTMAN	Hattiesburg
FRANCES J. AUSTIN, ΑΣΑ	Hattiesburg

Second Row:

ANITA M. BAGGETT	Pascagoula
JOHN K. BALDWIN	Prichard, Ala.
OWEN LYNN BALDWIN, ΔΖ	Jackson
JAMES F. BALL	Melbourne, Fla.
JAMES P. BALTHROP, JR.	Mobile, Ala.

Third Row:

WILLIAM M. BARBEE	Lake Charles, La.
ALVA R. BARBER	Lake
PETER J. BARICEV	Hattiesburg
GEORGE R. BARNHILL, ΣΑΕ	Loxley, Ala.
BARBARA ANN BARONICH	Biloxi

Fourth Row:

DENNIS R. BARRETT	Austin, Ind.
BETHANY B. BARRON, ΠΒΦ	Columbia
BETTY JO BATSON	Hattiesburg
MARK T. BAUM, ΠΚΑ	Ocean City, N.J.
LARRY C. BAXTER	Hattiesburg

Fifth Row:

ELIZABETH ANN BAYGENTS	Lucedale
DANNY L. BEARD	Tuscaloosa, Ala.
JUDITH E. BECKNER, ΔΖ	Tylertown
ROBERT L. BELLEW	Saucier
THOMAS A. BENIGNO	Bay St. Louis

Sixth Row:

SHERRY L. BENSON	Slidell, La.
DAVID M. BERRY, ΑΤΩ	Hattiesburg
MIMS W. BERRY, ΣΑΕ	New Hebron
BENJAMIN H. BEST, II, ΣΑΕ	Pascagoula
ROXANNA S. BEVON	Hattiesburg

Class of 1966

First Row:

SALLY M. BIBLER	Jackson
JANIS M. BIENVENU	Pass Christian
WILLIAM O. BIGGS	Osyka
JENNY BIGLANE, ΚΔ	Laurel
DALE R. BILBO	Hattiesburg

Second Row:

SHIRLEY ANN BLAND	Hattiesburg
GLENDA BLANKENSHIP	Memphis, Tenn.
MOLCIE A. BLISS, ΣΣΣ	Mobile, Ala.
JANICE L. BLOCKER	Jackson
BARBARA F. BLOUNT, ΔΖ	Millry, Ala.

Third Row:

KAY M. BLUE	Gulfport
PATRICIA A. BLUMER	Gulfport
BONNIE M. BODET, ΦΜ	Jackson
CAROLYN BOND, ΦΜ	Ocean Springs
ALICE REBECCA BOONE ΧΩ	Meridian

Fourth Row:

ESTER M. BOSCHE	Columbia
MARTY BOUTWELL	Laurel
RONALD L. BOUTWELL, ΣΑΕ	Natchez
MARSHA L. BOWERS ΧΩ	Jackson
JACK M. BOWLES	Jackson

Fifth Row:

ELIZABETH BOYKIN, ΔΔΔ	Moss Point
DANNY BOZEMAN	Brookhaven
HENRY BRADLEY	McCall Creek
MARGARET A. BRANDON	Hattiesburg
BARBARA J. BREAZEALE	Brandon

First Row:

LYNDA BREAZEALE	Hattiesburg
LIBBIE BREISCH	Pass Christian
RAY W. BRELAND	Bogalusa, La.
MILDRED F. BRIGNAR	Pascagoula
CHARLES E. BRITTON	Hattiesburg

Second Row:

CARROLL D. BROOME	Prentiss
ELIZABETH BROOME	Mobile, Ala.
RICHARD BROPHY, ΣΑΕ	Pascagoula
ELLA R. BROWN	Magee
LAWRENCE BROWN	Lakeland, Fla.

Third Row:

LESLIE P. BROWN, ΑΣΑ	Gulfport
LOWELL S. BROWN	Lakeland, Fla.
NOLAN M. BROWN	Meridian
SONDRA BROXSON, ΦΜ	McComb
PERRY BRUMMETT	Mobile, Ala.

Fourth Row:

JENNIFER BRUN	Lumberton
BILLIE K. BRYAN	Crestview, Fla.
MAURICE W. BRYANT	Pine Knot, Ky.
PAUL E. BRYANT	New Orleans, La.
GAYLE BUCK	Robertsdale, Ala.

Fifth Row:

DIANNE BULLARD	Pascagoula
MARGARET BULLIS	Pascagoula
RODNEY BURCH	Jackson
CECIL R. BURKETT	Hattiesburg
ANDY BURNS, ΦΚΤ	Jackson

Sixth Row:

BARBARA BURNS, ΚΔ	Hattiesburg
VIRGINIA BURR	Birmingham, Ala.
CAROLYN BUTTLES	Paso Robles, Calif.
VIRGINIA LYNN BYCOFSKI	Jackson
JANET FAYE BYRD	Hattiesburg

The Freshman

First Row:

THOMAS C. BYRD	West Point
EDGAR CACERES	Puerto Armuelles, Panama
CHARLOTTE CALHOUN	Hattiesburg
MICHAEL CALLAHAN	Jackson
JANIS CAMPBELL, ΔΔΔ	Laurel

Second Row:

COLEMAN C. CANAAN	Loxley, Ala.
PAMELA CANFIELD	Purvis
ANNIE LUCILLE CARO	Mobile, Ala.
LINDA M. CARPENTER	Hattiesburg
CYRUS B. CARROLL, ΚΑ	Jackson

Third Row:

PAUL E. CARRUTH, ΠΚΑ	Jackson
CYNTHIA CARTER, ΦΜ	Laurel
JOHN A. CARTER	McLaurin
MARGARET CARTER	Sand Hill
MARY SCOTT CARTER	Laurel

Fourth Row:

MILLARD F. CARTER	Cordele, Ga.
EMILY CASANOVA	Picayune
WILLIAM CATHEY	Port St. Joe, Fla.
BARBARA CAVER	Moss Point
ALLEN J. CEGELSKI	McKees Rocks, Pa.

Fifth Row:

JULIUS CHAMBLISS	Hattiesburg
PATSY CHANCE	Petal
JAN V. CHRISTIAN	Biloxi
SANDRA CHRISTIANSEN	Jackson
LEONARD R. CLARK	Prichard, Ala.

First Row:

LISA CLARK, ΚΔ	Hattiesburg
MARY C. CLARK	Brookhaven
RUTH CLARK	Bay St. Louis
THOMAS CLARK, JR., ΑΤΩ	Neptune, N.J.
THOMAS CLARK, ΚΑ	Gulfport

Second Row:

JANIE CLARKE, ΦΜ	Mobile, Ala.
SHERIE A. CLAYTON	Meridian
JONNIE CLEVELAND	Union
NANCY CLINE	Jackson
SHARON E. COATS	West Monroe, La.

Third Row:

ROBBIE E. COBB	Clarksdale
GLENNIS COCHRAN	Wiggins
SCARLETT COCKRELL	Jackson
STEPHEN COKER	Pass Christian
VERA COLEMAN	Seminary

Fourth Row:

PATRICIA A. COLLINS	Fayette
AUBREY L. COLLUM	Jackson
WILLIAM J. CONNER	Hattiesburg
CYNTHIA COOK	Hattiesburg
JOHN O. COOK, ΦΚΤ	Biloxi

Fifth Row:

PRINCY COOK, ΧΩ	Bay St. Louis
PAMELA COOK	West Point
EVELYN L. COOPER	Montgomery, Ala.
CARLENE COPELAND, ΚΔ	Metairie, La.
BARBARA COPPEJANS, ΦΜ	Mobile, Ala.

Sixth Row:

ANNA LYNN COUNCE	Tupelo
MARGARET L. COX	Gulfport
MAURICE COX	Ocean Springs
RAYMOND COX	Biloxi
ANN CRANE	Jackson

Class of 1966

First Row:

TERRY CRAWFORD	Pittsburgh, Pa.
LARRY CRENSHAW	Mobile, Ala.
TERRY CRESS	Hattisburg
HELEN CROSS	Natchez
KATHY CROWDER, ΧΩ	Yazoo City

Second Row:

DAVID CUEVAS	Saucier
ROBERT CULLEFER	Hattiesburg
WILLIAM CULLUM	Meridian
JEANIE CUMMINGS	Aberdeen

Third Row:

LINDA DANIEL	Natchez
PATSY DANIEL, ΧΩ	Biloxi
CAROL DANSBY	Quitman
BOBBY JEAN DAVIDSON, ΔΔΔ	Mobile, Ala.
BARBARA DAVIS	Hattiesburg
CURTIS DAVIS	Laurel

Fourth Row:

JAMES DAVIS	Picayune
JEFFREY DAVIS	Clarksdale
MARSHA DAVIS	Hattiesburg
STEVE DAVIS	Shugualak
TOMMY L. DAVIS, ΠΚΑ	DeQuincy, La.

Fifth Row:

JAMES DAUGHERTY, ΑΤΩ	McIntosh, Ala.
MARY E. DAY	Natchez
PAMELA DEAN	Chunky
JOYCE DELANCEY	Hattiesburg
LEO A. DeORNELLAS, ΦΚΤ	Foxworth

First Row:

WILLIAM DEVER	Hattiesburg
TOMMY DEWS	Hattiesburg
PAMELA DIAZ, ΦΜ	Biloxi
DAVID DIETZ, ΑΤΩ	Mobile, Ala.
BARBARA DIGGS	Brooksville, Fla.

Second Row:

REBECCA DILLARD, ΣΣΣ	Laurel
CAROL DIVER, ΣΣΣ	Memphis, Tenn.
CAROLYN DIXON	Hazlehurst
JAMES DIXON, ΦΚΤ	Liberty
SUSAN DOAN	Picayune

Third Row:

JOSEPH DONNELL	Vicksburg
PATRICIA DOMERGUE, ΦΜ	Hattiesburg
RONALD DONEGAN	Hattiesburg
JOSEPH DONNELL	Vickesburg
PATRICIA DONOHOE	Hattiesburg

Fourth Row:

LOYD DOUGLASS	New Orleans, La.
CAROLYN DUBARD	Jackson
EDWARD M. DUMAS	Grove Hill, Ala.
CHRISTA LENE DUNN	Ocean Springs
GEORGE ANN DWYER	St. Francisville, La.

Fifth Row:

RAY LYNN DWYER	St. Francisville, La.
RUTH E. DYE	Lucedale
JANIS DYESS	Columbia
LYNDA EAST, ΦΜ	Prichard, Ala.
JENNIFER EICHELBERGER, ΑΣΑ	Morton

Sixth Row:

SHARON K. ELLIS, ΔΖ	Hazlehurst
SUZANNE ELLIS	Port Gibson
WILLIAM T. ESSARY, ΠΚΑ	Jackson
SHERRYE ETHRIDGE, ΔΔΔ	Petal
HERBERT EVANS, JR.	Hattiesburg

The Freshman

First Row:

JAMES EVERETT	Seminary
LINDA EVERETT	Jackson
ANN FAGAN	Magee
SHARON FAIRCHILD	Woodville
ELIZABETH FALCON, ΧΩ	Amite, La.

Second Row:

JOSEPH FANNIN	Hattiesburg
DIANE FANT	Robertsdale, Ala.
CHARLES FERMAN	Slidell, La.
MAURICE G. FIKES, ΦΚΤ	Biloxi
DONALD FILLINGAME	Hattiesburg

Third Row:

DIANE FISACKERLY	Pascagoula
ALLEN FLEMING	Prentiss
JERONE FLUMMER	Tuscaloosa, Ala.
BETTY FLY	Natchez
NANCY FOLEY	Clarksdale

Fourth Row:

SUSAN FORCE	Jackson
LYNDA FORD, ΧΩ	Jackson
PAMELA FORTE, ΔΔΔ	Petal
JAMES FOSTER	Mobile, Ala.
GINGER FOWLER	Jackson

Fifth Row:

EARL FOX	New Orleans, La.
ANITA FREEMAN	Pascagoula
WANDA FREEMAN	Clarksdale
CHERYLE FRENCH	Natchez
SUSAN FRENCH, ΑΣΑ	Hattiesburg

First Row:

CHARLES FRIDAY	Selma, Ala.
DAVID FROST	Lyman
JIMMIE GABUCCI	Greenville
WOODROW W. GAMMEL, JR.	Hattiesburg
MARY LOUISE GANSTER	Birmingham, Ala.

Second Row:

HERMAN GARRETT II	Franklinton, La.
PATRICIA GARRIGAN	Handsboro
ROY GAUTHE'	Gulfport
WAYNE GEISEL	Philipsburg, Pa.
WILLIAM GEOGHEGAN, JR.	Natchez

Third Row:

MARTHA GIBBS	Summit
RAY GIBSON, ΣΑΕ	Clarksdale
JANIS GILBERT	Prichard, Ala.
KATHY GILL	Biloxi
ORIN J. GILL, ΚΣ	Biloxi

Fourth Row:

WILLIAM GINGRICH	Hattiesburg
GLYNDA GODAIR	Hattiesburg
JOYE GOFF	Greenwood
SUE GOLDEN	Petal
LILIA GOMEZ	Bogota, Columbia

Fifth Row:

CHERYL GOODWIN	Lumberton
RICHARD WARREN GONZALES, ΑΤΩ	Mobile, Ala.
MARTHA GORDON	Mobile, Ala.
JANICE GORMAN	Mobile, Ala.
MARJORIE GOULD	Mobile, Ala.

Sixth Row:

SALLY GOULD	Jackson
LAURA GOYER	Hattiesburg
MALCOLM GRAHAM	Greenville
ROSE GRAHAM	Hattiesburg
ELSIE GRANBERRY	Jackson

Class of 1966

First Row:

GRACE M. GRANTHAM	Mobile, Ala.
HERBERT GRAY	Hattiesburg
HOLLI GRAY, ΠΒΦ	Hattiesburg
DAVID GREEN, ΦΚΤ	Mobile, Ala.
WILLIAM F. GREEN	Warner Robins, Ga.

Second Row:

MICHAEL D. GREGORY	Verona
BOBBIE GRIFFITHS	Fairhope, Ala.
DAVID GRISSOM, ΚΑ	Laurel
CONSTANCE GRUBBS	Biglerville, Pa.
SHARON GRUBBS, ΧΩ	Magee

Third Row:

JOSEPH GUARINO, ΦΚΤ	Fort Walton Beach, Fla.
RODNEY GULLO, ΚΑ	Gulfport
BILL HAAS, ΑΤΩ	Mobile, Ala.
GERALD HAGAN	Mobile, Ala.
PENELOPE HALE, ΧΩ	Poplarville

Fourth Row:

CANDACE HALL	Biloxi
HAROLD HALL	Hattiesburg
ANN HALLE	Jackson
JUDY HALLENUS	New Orleans, La.
DON HAMLIN	Thomson, Ga.

Fifth Row:

EARLDEAN HAMMACK	Woodville
BOBBY HAMMOND	Morgantown
JONIE HAMMOND	Hattiesburg
PATRICIA HAMMONS, ΔΔΔ	Laurel
NANCY HANSON, ΑΣΑ	Pascagoula

First Row:

BETH HARDAGE	Petal
LYNN HARDIN	Mobile, Ala.
BEVERLY HARDY	Pascagoula
CHERYL HARDY	Hattiesburg
EDNA HARDY	Quitman

Second Row:

CLARK HARRIS	Uriah, Ala.
JAMES HARRIS	Jackson
MARTHA HARRIS, ΠΒΦ	Hattiesburg
SANDRA HAVARD	Mobile, Ala.
BARBARA HAYLES, ΧΩ	McComb

Third Row:

SHIRLEY HAZZLERIGG, ΔΖ	Vicksburg
MARTHA HELM	Biloxi
DAVID HELTON	Petal
ALANA HEMMING, ΔΖ	Meridian
LARRY HENDERSON	Lucedale
MARY HENDERSON	Mt. Olive

Fourth Row:

ROBBIN HENDERSON	Mobile, Ala.
DONNA SUE HENDRICKSON, ΦΜ	Mobile, Ala.
LINDA HERNBLOOM	Pearl
JOHN HERRING	Petal

Fifth Row:

MAURICE HERRINGTON	Carson
BILLIE JEAN HERROD, ΔΖ	Vicksburg
WINSTON HESCH	Biloxi
ANTHONY HESS	Mobile, Ala.
MEL HICKS, ΧΩ	Natchez

Sixth Row:

LARRY HICKS	Meridian
LYNN HIGGINBOTHAM	St. Petersburg, Fla.
RANDALL HIGGINBOTHAM	Biloxi
DONALD HILL	Birmingham, Ala.
NEENA HILL	Hattiesburg

The Freshman

First Row:

JAMES HILLS, KA	Jackson
CHARLOTTE HINSON, ΦM	Mobile, Ala.
RICHARD HINTON	Pensacola, Fla.
CHARLOTTE HITCHCOCK	Hattiesburg
RONALD HODGES	Hattiesburg

Second Row:

DIANE HOLDER	Moss Point
SANDRA HOLDER, XΩ	Lexington
WILLIE HOLLAND	Natchez
MARY KATHERINE HOLMAN	Benoit
ROBERT HOLMAN, KΣ	Fayette

Third Row:

PAUL HOLMES	Meridian
KAY HOLMES, ΦM	McComb
JUDITH HONEYCUTT	Jackson
MIKE HOUPT	Jackson
PHYLLIS HOUSTON	Jackson

Fourth Row:

MARY DELL HOVEN	Lucedale
EARL HOWARD	McLaurin
JAN HOWELL, ΔZ	Hattiesburg
LEWIS HOWELL	Columbus
SUE HOWELL	Leakesville

Fifth Row:

JO ANN HOWZE	Fort Walton Beach, Fla.
CAROLYN HUGHES	Meridian
ROBERT HUGHES	Canton
LINDA HULSE, ΔZ	Biloxi
DIANE HUNTER	Waveland

First Row:

LINDA HURT	Petal
SHERYL HUTCHINS, ΔΔΔ	Jackson
SANDRA IVERSON, KΔ	Tupelo
PATRICIA JABOUR, AΣA	Hattiesburg
LINDA JACKSON	Mobile, Ala.

Second Row:

AMY JAQUITH	Pascagoula
RONALD JENKINS	Ridgeland
BRIAN JOHNSON	Jackson
JOY JOHNSON	Bogalusa, La.
LINDA JOHNSON	Quitman

Third Row:

LINDA KAYE JOHNSON	Biloxi
MARTHA D. JOHNSON	Egypt
ROGER D. JOHNSON	Virgie, Ky.
SUSAN D. JOHNSON	Meridian
SUZANNE JOHNSON, KΔ	Hattiesburg

Fourth Row:

CYNTHIA JONES	New Orleans, La.
JACQ LYNN JONES	Hattiesburg
MARSHA JONES	Hattiesburg
MARTHA DIANE JONES	Pascagoula
PHYLLIS JONES	Hattiesburg

Fifth Row:

REBECCA JONES, ΔZ	Petal
RICHARD JONES	Petal
RONALD JONES	Tunica
ROSA JONES	Jackson
SHERRY ANN JONES	Tupelo

Sixth Row:

SHIRLEY JONES	Laurel
STEPHANIE JONES, AΣA	Mississippi City
SUSAN JONES, ΔZ	Vicksburg
BYRON JORDAN	Mobile, Ala.
JAMES JORDAN	Pensacola, Fla.

Class of 1966

First Row:

JANE JORDAN	Hattiesburg
SHERRY KAHLER	Gulfport
WILLIAM KEETON	Birmingham, Ala.
JULIA KELLY	Bentonia
ANN KENNEDY	Hattiesburg

Second Row:

MARILYN KIARUNDE	Brandon
STEPHEN KIDD	Bay St. Louis
LOUISE KIEFER	Hattiesburg
NORMAN KIESSLING	Bradley Beach, N.J.
MELTON KING	Natchez

Third Row:

JACKIE KINGSTON	Bay St. Louis
SHERRY KIRBY	Greenville
MICHAEL KITTRELL	Mobile, Ala.
RALPH KLEIN, ΚΣ	Biloxi
OSCAR KLOTH	Esteli, Nicaragua

Fourth Row:

ELIZABETH LADNER	St. Louis, Mo.
LUCIEN JAMES LADNER, ΣΦΕ	Bay St. Louis
MARILYN LADNER	Lumberton
EARL LaGRAIZE, ΠΚΑ	Chalmette, La.
JAMES LAMBERT	Mobile, Ala.

Fifth Row:

TERRY LAMBERT	Hattiesburg
DONALD LAMEY	Moss Point
DAVID LANE	Mobile, Ala.
BARRY LANGFORD	McComb
JEAN LANIER	Gulfport

First Row:

PAMELA LALA, ΦΜ	Biloxi
WILLIAM LAWSON	Hattiesburg
DOROTHY LEACH	Pascagoula
ROBERT LEARD	Hattiesburg
JAMES LEE	Mt. Olive

Second Row:

MARIE LEE	Magee
SUE LEE	Hattiesburg
THOMAS LEE	Vicksburg
BEATRICE LEIGH	Pascagoula
VIRGINIA LEO	Vicksburg

Third Row:

JAMES LEPOMA	Biloxi
FRANCES LeROY	Biloxi
JOHN LESKOVEC	Pensacola, Fla.
BETTY LETCHWORTH	State Line
DANNY LEWIS	Bay Springs

Fourth Row:

MARY LEWIS	Laurel
JUDYTH LIGHTSEY	Sandersville
HELEN LINDSEY	Gulfport
KATHY LITTLE, ΔΔΔ	Alexandria, Va.
MICHAEL LITTRELL	Prichard, Ala.

Fifth Row:

SUSAN LOCKHART, ΦΜ	Jackson
PEGGY LOFLIN	Gulfport
JOSEPH LOMAX	Chatom, Ala.
WILLIAM LOMAX	Chatom, Ala.
CHARLES LOMBARDO	Hattiesburg

Sixth Row:

DANNYE LONG	Brandon
VIRGINIA LOONEY	Long Beach
PATRICIA LOPER, ΑΣΑ	Hattiesburg
KAY LOTT	Sumrall
SUSAN LOTT	Bassfield

The Freshman

First Row:

THERON LOTT	Hattiesburg
PATRICIA LOVE	Quitman
WILLIAM LOWREY, ΚΣ	Hattiesburg
KATHY MacDOWELL	Bay St. Louis
SUSAN MADDOX, ΣΣΣ	Laurel

Second Row:

NORA MAHAFFEY	Morton
THOMAS MALONE	Sumrall
PEGGY MALONEY, ΧΩ	Jackson
DAVID MANGUM	Jackson
BENNETT MANNING	Philadelphia

Third Row:

ROBERT MANNING	Jackson
MARY MARINOVICH	Biloxi
ALAN MARKELL	Mobile, Ala.
PATRICIA MARLING	Hazlehurst
RICHARD MARSHALL	Waveland

Fourth Row:

PERRY MARTIN	Columbia
MERLE MARTINDALE	Naples, Italy
MERILYN MARTINIERE, ΦΜ	Waynesboro
SYBIL MARTY, ΠΒΦ	Casper, Wyo.
MARY MATHIS	Hattiesburg

Fifth Row:

RICHARD MATHIS	Meridian
CAROLE MATLOX	Gulfport
ROY MATTINA	Biloxi
JAN MATULICH	Columbia
WILLIAM MAXEY	Hattiesburg

First Row:

CHARLES MAYHALL, ΑΤΩ	Mobile, Ala.
JEAN McCAIN	Gulfport
JAMES McCARTNEY	Petal
NANCY McCLATCHY	Indianola
NANCY McCORMICK, ΚΔ	Rose Hill

Second Row:

ROBERT McCORMICK, ΠΚΑ	Long Beach
SHARON McCRANEY	Pascagoula
GELAINE McDANIEL, ΔΔΔ	Memphis, Tenn.
CONNIE McGEHEE, ΑΣΑ	Tupelo
TERRY McGOWAN	Alvin, Tex.

Third Row:

CAROL McGOWEN	Hattiesburg
MICHAEL McGRAW	Woodville
MARY KATHERINE McGUIRE	West Monroe, La.
JAMES McHENRY	Laurel
CAREY McINNIS	Jackson, Ala.

Fourth Row:

LINDA McINNIS, ΚΔ	Laurel
WILLIAM McINNIS	Meridian
ELEANOR McKEITHEN, ΚΔ	Jackson
DONNA McKINNON, ΚΔ	Jackson
ROBERT McLEMORE	Mobile, Ala.

Fifth Row:

MARILYN McLENDON	Grove Hill, Ala.
JULIAN McLEOD, ΚΣ	Pascagoula
BEVERLY McMASTER	Benton
RAMONA McMICHAEL	Hattiesburg
THOMAS McPHILLIPS, ΚΣ	Mobile, Ala.

Sixth Row:

ROSE MEADOWS, ΔΖ	Ellisville
MARY MEGGINSON, ΦΜ	Tupelo
SHARON MELTON	Breckinridge, Tex.
JOAN MELVIN	Biloxi
JOHN METZLER, Acacia	Chalmette, La.

Class of 1966

First Row:

WILLIAM ANDREW METZLER	Salem, Va.
KAREN L. MIDDLETON	Columbia
THOMAS JOHN MILLARD	Philadelphia, Pa.
BARBARA JEAN MILLER	Hattiesburg
ROZANNE MILLING, ΔΖ	Mt. Olive

Second Row:

JOHN M. MILLS	Mobile, Ala.
SUSAN DIANA MILLS	Biloxi
PHILLIP LEE MILSTEAD, Acacia	Silverhill, Ala.
WILLIAM JOSEPH MITCHELL	Ocean Springs
THERESA ANN MOODY	Greenville

Third Row:

THOMAS PRESTON MOODY, ΦΚΤ	Laurel
MARY HELEN MOON, ΔΔΔ	Mississippi City
BRUCE CLARK MOORE	Hattiesburg
KATHARINE MOORER	Frankville, Ala.
DERENDA JEAN MOORMAN	Jackson

Fourth Row:

BETTY FAYE MORGAN	Lucedale
BRENDA JOYCE MORGAN	Prichard, Ala.
DONNIE G. MORGAN	Jackson
WILLIAM RICHARD MORGAN	Jackson
BOBBY JEAN MORRIS, ΚΔ	Hattiesburg

Fifth Row:

FRANCES ELIZABETH MOSES	Jackson
WILLIAM JOSEPH MOTTERN	Ocean Springs
JOE WOODROW MOULTON	Hattiesburg
J. WAYNE MUMPHREY, ΦΚΤ	Chalmette, La.
WANDA ANN MURRAH	Centreville

First Row:

PAT GEORGE MURRAY	Biloxi
BARBARA LEE MYERS	Fort Worth, Tex.
FRANCES MILDRED MYERS	Jackson
MARILYN ANN MYERS, ΠΒΦ	Laurel
OMIE E. MYERS, ΠΚΑ	Laurel

Second Row:

BARBARA SUE NASH	Hattiesburg
HOYT ALLEN NATION, ΣΑΕ	Greenville
MIGUEL C. NAVEDA	Lima, Peru
JAMES HUSTON NEAL	Jackson
ANN NEELY	Jackson

Third Row:

CLAUDIA ALICE NEERGAARD	Knoxville, Tenn.
CHARLIE M. NELMS	Tupelo
MABEL ELAINE NELSON	Pascagoula
MARY BETH NELSON, ΔΖ	Jackson
PAMELA NELSON, ΦΜ	Hattiesburg

Fourth Row:

SYLVIA LEE NELSON, ΧΩ	Pensacola, Fla.
NANCY MARIE NEWMAN, ΑΣΑ	Mobile, Ala.
JOANNE NICHOLS	Foxworth
MARCO W. NICOVICH, JR.	Hattiesburg
LYNDA LEE NOBLE	Ocean Springs

Fifth Row:

LINDA ANGELINE NOLAND, ΠΒΦ	Meridian
ROBERT RAYMOND NOONAN, JR., ΠΚΑ	Jackson
RAY W. NORCUM	Jackson
SANDIE NOWLAN	Decatur
LINDA SUE NOWLIN, ΠΒΦ	Brookhaven

Sixth Row:

SHERRY ESTELLE NOWLIN, ΑΣΑ	Gulfport
GERALDINE WILLIE OBERG	Fairhope, Ala.
MICHAEL RORY O'BRIEN, ΣΑΕ	Tampa, Fla.
LILLIAN DARLENE O'BRYAN	Prichard, Ala.
MARY ANNETTE ODEN	Dekalb

The Freshman

First Row:

ANNA ODOM	Prairieville, La.
LARRY ODOM	Millry, Ala.
REBECCA ODOM	Hattiesburg
LYNN O'DONNELL	Ovett
MICHAELE OGLESBEE	Pascagoula

Second Row:

CATHY OSER	Picayune
MIGUEL OSORES	Pivra, Peru
MARY OUSLEY	Gulfport
GENEVIEVE OWEN, ΣΣΣ	Mobile, Ala.
JOHN OWEN	Meridian

Third Row:

EMMA OWENS	Jackson
VICKIE OWENS, ΔΖ	Tylertown
MICHAEL PAGANO	Pass Christian
PAULETTE PAGE	Mobile, Ala.
MARGARET PALMER, ΑΣΑ	Gulfport

Fourth Row:

DONALD PARAGON	Ridgeland
BILLY PARISH	Prentiss
CRICKETTE PARKER, ΔΖ	Mobile, Ala.
FRANCES PARKER	Fairhope, Ala.
SUSAN PARKER	Zachary, La.

Fifth Row:

CHARLES PARLIN	Ocean Springs
MICHAEL PATANO	Ocean Springs
ELIZABETH PATTERSON	Brookhaven
SANDRA PAUL	Natchez
LORRAINE PAYNE, ΔΖ	Madison

First Row:

LUCIUS PAYNE	Clarksdale
DAVID PEARCE	Mobile, Ala.
JAMES PEDEN	Petal
MARGARET PEDEN, ΑΣΑ	Hattiesburg
MARK PENCE	Melbourne, Fla.

Second Row:

ROBERT PENICK, ΣΑΕ	Mobile, Ala.
SHELLEY PERCY, ΧΩ	Waco, Tex.
CYNTHIA PERKINS, ΦΜ	Laurel
BONNIE PERRITT	Jackson
MICHAEL PERRONE, Acacia	Philadelphia, Pa.

Third Row:

WALTER PERRY	Hattiesburg
NICKIE PERRYMAN	Mobile, Ala.
LINMAREE PETERSON	Ft. Walton Beach, Fla.
MYRTIS PETTIS	Jackson
MARY PETTY	Hattiesburg

Fourth Row:

JOAN PHILLIPS	Brookhaven
JANET PICCINATI, ΚΔ	Bogalusa, La.
ANN PICKERING, ΧΩ	Laurel
CANDACE PICKERING, ΔΖ	Jacksonville, N.C.
LINDA PIERCE	Petal

Fifth Row:

SHERRY PIERCE, ΔΔΔ	Jackson
MARGARET PIRKLE, ΔΔΔ	Nashville, Tenn.
CYNTHIA PITALO	Ocean Springs
CLAUDIA PITTMAN	Hattiesburg
JAMIE PITTMAN	Jackson

Sixth Row:

JOHANNA POLK, ΔΖ	Pascagoula
BO POLLMAN, ΔΔΔ	Mobile, Ala.
MEDORA POOLE, ΚΔ	Columbia
ARTHUR PORCARI	New Egypt, N.J.
HOWARD PORTER	Jackson, Ala.

Class of 1966

First Row:

ROBERTA PORTER, ΧΩ	Natchez
JACQUE POSEY, ΔΔΔ	Petal
CHERYL POTTER	Hattiesburg
MARVIN PRESLAR	Jackson
HAMILTON PRESTRIDGE	Hattiesburg

Second Row:

CHARLOTTE PRICE	Waveland
DENNIS E. PRICE	Hattiesburg
HENRY PRICE	Gulfport
INGRID PRICE	Meridian
MARTHA PRINE	Prentiss

Third Row:

REBECCA PRINE	Bogue Chitto
LESLIE PRITCHARD	Hattiesburg
DONALD PRUSUTTI	McKees Rocks, Pa.
HELEN PURVIS, ΠΒΦ	Tupelo
CHARLOTTE QUICK	Picayune

Fourth Row:

CAROL QUIGLEY, ΦΜ	Hattiesburg
JOE RANKIN	Magee
RICHARD RAWLS	Hattiesburg
RONALD RAY	Long Beach
ROSIE RAY, ΔΔΔ	Ocean Springs

Fifth Row:

JAMES RAYBURN	Hattiesburg
REBECCA RAYFIELD, ΣΣΣ	Jackson
GAIL REEVES, ΔΔΔ	Ocean Springs
JUNE REITZ, ΠΒΦ	Clarksdale
CHARLES RHODES	Hattiesburg

First Row:

JOHN RHYMES	Columbia
WALTER L. RICHARDSON	Ocean Springs
KAY RICHMOND, ΠΒΦ	Hattiesburg
WILBERN RIGDON	Meridian
MARIE ELIZABETH RINEHART, ΦΜ	Bogalusa, La.

Second Row:

GEORGIANA RISK, ΚΔ	Hattiesburg
PERCY ROBERTS	Lerdy, Ala.
RUBY ROBERTS	Mobile, Ala.
BERNARD ROBERTSON	Portsmouth, Va.
MARJORIE ROBERTSON	Gulfport

Third Row:

PAMELA ROBERTSON	Jackson
CHARLENE ROBINSON	Hattiesburg
RICHLAIN ALLAN ROBINSON	Hattiesburg
FREDERICK ROBSON	Natchez
THOMAS ROE	Mobile, Ala.

Fourth Row:

DIANE ROGERS, ΦΜ	Laurel
WILLIAM ROOK	Braxton
REBECCA ROSE	Biloxi
DONNA ROSEBERRY	Purvis
RAYMOND ROSS	DeKalb

Fifth Row:

WILLIAM ROSS	Hattiesburg
PATRICIA ROUNSAVILLE	Petal
ERNEST ROWELL, JR., Acacia	Hattiesburg
RITA RUCKER	Columbus, Ga.
VIC RUMORE, ΚΑ	Birmingham, Ala.

Sixth Row:

DORCEL RUSSELL	Bay St. Louis
SHARON RUSSELL	Picayune
TREVA RUTLAND	Seminary
LARRY SANDERS	Carthage
GRACE SANDERSON	Picayune

The Freshman

First Row:

ELIZABETH SAUCIER	Gulfport
ELLEN ANN SAUNDERS, ΦM	Mobile, Ala.
RITA SAUTER	Galesburg, Ill.
SANDRA SCHIERNBERG	Picayune
KATHRYN ANN SHCLEDWITZ, ΠΒΦ	Memphis, Tenn.

Second Row:

ROBERT SCHNEEFLOCK KA	Foley, Ala.
FRED SCHWAN, ΦKT	Biloxi
TERRY SCHWEIZER	Lakin, Kan.
GEORGE RONALD SCOTT	Mobile, Ala.
THOMAS SCOTT	McCall Creek

Third Row:

GROSS SCRUGGS, JR.	Meridian
CONSTANCE MARIE SEAY	Vicksburg
DANIEL SETTLES	Anchorage, Alaska
THOMAS SEXTON	Tuscaloosa, Ala.
MIKE SEYMOUR	Jackson

Fourth Row:

ANNE SHADDOCK, ΣΣΣ	Jackson
RICHARD SHARPE	Mobile,Ala.
GEORGE ED SHAW	Jackson
JANET SHELTON, XΩ	Tripoli, Libya
KAY SHELTON, ΔZ	Laurel

Fifth Row:

LYDIA SHIRLEY	Laurel
CHARLOTTE ANN SHIVERS, XΩ	Florence
JOHN SHIVERS, ΣΦE	Prentiss
LOU SHURDEN, ΦM	Drew
DIANA SIMMONS	Pascagoula

First Row:

KATHY SIMMONS	Jackson
BESS LINDA SIMS	Vicksburg
BETTY SINGLEY	Gulfport
WALTER SIPES	Biloxi
DEBORAH SKRNICH	Biloxi

Second Row:

CELITA SLADE	Hattiesburg
HAZEL EVELYN SLADE	Lumberton
MARSHA SLAY	Lucedale
MARY SLAY	Quitman
CHARLOTTE ANN SMALLEY	Hattiesburg

Third Row:

ANTHONY SMITH	Tuscaloosa, Ala.
CANDACE SMITH, ΣΣΣ	Gulfport
DOUGLAS SMITH	Sidon
GLENDA KAYE SMITH, KΔ	Brookhaven
JANEANE SMITH	Valparaiso, Fla.

Fourth Row:

JOYCE SMITH	Union Church
CHERYL SMITH, ΔΔΔ	Jackson
PATRICIA ANN SMITH	Lucedale
PEGGY SMITH	Jackson
SANDRA SMITH, ΠΒΦ	Birmingham, Ala.

Fifth Row:

SHEILA SMITH	Brookhaven
TEMPLE CHARLES SMITH, ATΩ	Jacksonville, Fla.
DANA SNELLGROVE	Bay St. Louis
DAVID SODERGUIST	Malone, Fla.
HELEN SOLLBERGER, ΦM	Laurel

Sixth Row:

RICHARD SONES	Bay St. Louis
LINDA SPEER	Gulfport
JAMES SPELL	Macon
LON EDWARD STACEY	Mobile, Ala.
ANN STAHLER, KΔ	Laurel

Class of 1966

First Row:

JERRY LYNN STALLINGS	Carthage, Tex.
LINDA E. STEINER	La Place, La.
VERMON JACK STEPHENS	Natchez
LARRY EUGENE STEVENS, ΚΑ	Jackson
SANDRA NORA STEWART, ΔΖ	Biloxi

Second Row:

KAREN LEE STOKES, ΔΖ	Jackson
FRANCES JEAN STONE, ΑΣΑ	Hattiesburg
BOBBY STRAHAN	Hattiesburg
INA JO STRAHAN	Morton
BRENDA STRICKLAND	Panama City, Fla.

Third Row:

JIMMY DWIGHT STUART	Hattiesburg
JACQUELYN SUMMERS, ΧΩ	Hattiesburg
JAMEY LYN SUSHINSKI, ΑΣΑ	Magnolia
KATHERINE SUTHERLAND, ΧΩ	Hattiesburg
CHEVIS CLARK SWETMAN, ΣΦΕ	Biloxi

Fourth Row:

JOSEPH ALTON SWITZER	Ocean Springs
DARLENE ANNE SWONTEK	Gulfport
PATRICIA ANN TATUM	Hattiesburg
SHERRY LYNN TAULBEE	Pensacola, Fla.
KITTY TAYLOR	Baton Rouge, La.

Fifth Row:

WILLIAM HARRY TAYLOR	Brookhaven
DAVID TEDFORD	Magee
DIANNE TERRELL	Biloxi
DEANNA THATCHER	Jackson
CYNDEE ANN THOMAS	Bay St. Louis

First Row:

CHERYL JEAN THOMPSON	Laurel
CLARA DIANE THOMPSON, ΚΔ	Pascagoula
PATRICIA THOMPSON, ΣΣΣ	Mobile, Ala.
WILLIAM LEE THOMPSON	Mobile, Ala.
ANNETTE THORNHILL, ΑΣΑ	Columbia

Second Row:

CLARA F. THORNTON	Carthage
DON MICHAEL TILLEY	Lucedale
PHYLLIS TINLEY	Biloxi
DONALD WAYNE TOLER	Liberty
DIANNE TOOTLE	Gulfport

Third Row:

BETTY LORAINE TOPP, ΑΣΑ	Gulfport
BRANDA TORRICELLI	Biloxi
LARRY THOMAS TOUCHSTONE	Mobile, Ala.
WARREN TRACY	Hattiesburg
JOYCE TRAWICK	Mobile, Ala.

Fourth Row:

MARY TROTTER	Jackson
CYNTHIA JANE TUCKER	Hattiesburg
JOANNE TUCKER, ΠΒΦ	Ponca City, Okla.
CLARA SUE TURNAGE	Shaw A.F.B., S.C.
BRYANT TURNER	Columbia

Fifth Row:

JAMES TURPIN	Mobile, Ala.
BETTY TYNER	Hattiesburg
LARRY USSERY	Shreveport, La.
EDGAR G. VALBUENA	Marcaibo, Venezuela
JUDITH LYNN VANCIL	Slidell, La.

Sixth Row:

GAIL VANDERGRIFT, ΠΒΦ	South Hempstead, N.Y.
ALICE KAY VANDEVENDER	Greenwood
KAY FRANCES VARGA	Jackson
PHILIS VanLANDINGHAM	Meridian
RAYFORD VAUGHN	Picayune

The Freshman

First Row:

DONALD VAUGHN	Aberdeen
HOLLY VERNON	Greenwood
NICHOLAS VICTOR VESA	Greenwich, Conn.
PEYTON ROBERT VINCENT, JR.	Hattiesburg
DANIEL VITAL	Rome, N.Y.

Second Row:

PHILIP DANE VOSS, KΣ	Natchez
SUSAN WAITS	Laurel
GARY WAKSTEIN	Panama City, Fla.
CYNTHIA WALKER	Laurel
FRED WALKER	Jackson

Third Row:

JOSEPH WAYNE WALKER	Natchez
SANDRA WALKER	Laurel
BETTY MARLENE WALL	Hattiesburg
GARY WALLACE	Claymont, Del.
NANCY GALE WALLER, ΠΒΦ	Birmingham, Ala.

Fourth Row:

JEANE WALLEY	Richton
SHEILA ANN WALTERS	Mobile, Ala.
DONALD WAYNE WARE	Hattiesburg
EMMETTE LEE WARREN	Prichard, Ala.
GLENDA WATLER	Lucedale

Fifth Row:

KENT WALTERS	Pensacola, Fla.
SHIRLEY WALTERS	Mobile, Ala.
TIPPIE WAITS, ΔΔΔ	Hattiesburg
JAMES WANEK, ΠΚΑ	Pensacola, Fla.
CHARLOTTE ANN WARREN, KΔ	Hattiesburg

First Row:

DELILA WARRINGTON	Bentonia
PATRICIA WARRINGTON	Crystal Springs
JOSEPH WATERS	Tampa, Fla.
BESSIE WATSON, ΔZ	Jackson
BETTY JO WATSON	Laurel

Second Row:

ROBIN WEATHERSBY	Gulfport
DAVID WEAVER	Tuscaloosa, Ala.
DONNA FAY WEIDMAN	Birmingham, Ala.
WANDA KAY WEIDMAN	Birmingham, Ala.
EDDIE KATHERINE WELFORD, ΠΒΦ	Okolona

Third Row:

SARAH WELFORD	Lucedale
NANCY WELLS, ΦM	Jackson
PAMELA WEST	Hattiesburg
PHILLIP WHARTON	Lakeland, Fla.
KAREN SUE WHEELER	Sandersville

Fourth Row:

KATHY ANN WHEELER, ΛΣΛ	Panama City, Fla.
BRENDA ANN WHITE	Picayune
CAROL ANN WHITE	Athens, Ga.
LINDA ANN WHITE	Pascagoula
MARCIA WHITE	Brookhaven

Fifth Row:

SANDY WHITE	West Point
DEVAN WHITE	Mobile, Ala.
NANCY WIGINGTON	Tinsley
CHERYL WILGAR, ΔΔΔ	Petal
PATRICIA WILHITE, KΔ	Pascagoula

Sixth Row:

SONJA CAROL WILKES, ΔΔΔ	Petal
RUTH WILLARD	Long Beach
ABRAHAM WILLIAMS	Panama
ELIZABETH ANN WILLIAMS	Mobile, Ala.
GEORGIE ANNE WILLIAMS	Long Beach

Class of 1966

First Row:

JERRY WILLIAMS	Columbia
JOAN WILLIAMS	Hattiesburg
ROBERT WILLIAMS	Pascagoula
SHIRLEY WILLIAMS	Charleston
JOHN PAUL WILLIAMSON	Hattiesburg

Second Row:

KENNETH WILLIAMSON	Grove Hill, Ala.
BETTY WILSON	Tampa, Fla.
JAMES WILSON, ΚΣ	Port Gibson
JO ANN WILSON	Gulfport
WANDA LOUISE WILSON	Starkville

Third Row:

LINDA WINN	Mobile, Ala.
THOMAS WIXON, ΣΑΕ	Pascagoula
ROBYN WOOD, ΔΔΔ	McComb
KYE WOODHAM	Meridian
GEORGE WRIGHT	Broomall, Pa.

Fourth Row:

NORMA ANNE WRIGHT	Hattiesburg
SUSAN WYNOT	Candia, N.H.
JAMES YATES	Brooklyn
MARY BETH YELINEK	Hattiesburg
CHARLES YOUENS	Chickasaw, Ala.

Fifth Row:

JAMES HUBERT YOUNG, JR.	Sann Hill
RAYLAWNI GLORIA YOUNG	Hattiesburg
WILLIAM ZUMBRO	Baton Rouge, La.

I think these look very stylish!

Would you hold my pom pom, please?

SOPHOMORE CLASS FAVORITES—Marilyn Skrmetta and Danny Bizzell.

The Sophomore Class

SOPHOMORE CLASS OFFICERS—**Left to Right:** Beverly Dale, Vice-President; John Lazenby, President; Donna Field, Treasurer; and Marilyn Skrmetta, Secretary.

Class of 1966

First Row:

LYNN ABRAHAM	Vicksburg
CATHERINE ADAMS	Hattiesburg
JAMES ADAMS, ΚΣ	Raymond
JEANNINE ADAMS	Chickasaw, Ala.
ARTURO RAMON ALBARRAN	Venezuela

Second Row:

JAMES ALLEN, ΣΑΕ	Magnolia
MARIAN ALLEN	Biloxi
SHEILA ALLGOOD	Yazoo City
JERRYE LOUISE ANDERSON	Laurel
LYNN ANDERSON	Gulfport
LINDA ANDING	Brookhaven
COSTAS ANDRIOTIS	Tarpon Springs, Fla.
WYNN APPLEWHITE	Hattiesburg
JANICE ARCHER	Long Beach
FEREYDUN ARMISEN	Caracas, Venezuela

Fourth Row:

PRESTON ARMISTEAD, JR.	Jackson, Ala.
PATRICIA ARNOLD	Natchez
DEENIE ASSAF, ΔΔΔ	Jackson
JUDY AUW, ΠΒΦ	Quincy, Ill.
LUCILLE BADGER	Mobile, Ala.

Fifth Row:

LOUISE BAILEY, ΠΒΦ	Jackson, Ohio
SPENCER BAILEY	Hattiesburg
STUART BAINTER	Hattiesburg
CAROLYN BAKER, ΔΖ	Meridian
FRANK BAKER	Meridian

First Row:

JANET BAKER ΠΒΦ	Springfield, Ohio
BRENDA BALDWIN	Pensacola, Fla.
GLENDA BALDWIN	Pensacola, Fla.
BERNICE BANDY	West Point
CHARLOTTE BARNES	Carthage

Second Row:

JANIS BARNES, ΧΩ	Columbia
SUE BARNHART, ΑΣΑ	Cantonment, Fla.
DIANNE BARR	Mendenhall
KAREN BASS	Bassfield
PAUL BASS	Sumrall

Third Row:

ELAINE BATES	Mobile, Ala.
ARLIN GEORGE BATIA	Biloxi
CAROLE ANN BAYLIS	Prentiss
CAREY BEARDEN	Biloxi
HARRIET BEASLEY	Hattiesburg

Fourth Row:

JANE BEASLEY	Petal
CLATIS BECTON	Bucatunna
BARBARA BELL	Monahans, Tex.
WILLIAM BERRY	Columbia
ALEXANDER BERTOLLA	Fairhope, Ala.

Fifth Row:

BARBARA BIGGS	Jackson
LINDA KAY BIGLANE	Natchez
GLORIA BILBO	Fayette
DANIEL BIZZELL, ΦΚΤ	Pensacola, Fla.
KAY BOATMON, ΔΔΔ	Hattiesburg

Sixth Row:

ELIZABETH BOGGAN	Hurley
JANICE BOLTON	Mobile, Ala.
MADELEINE BONNABEL	McComb
PAULETTE BOONE	Laurel
JO ANN BOOTH	Hattiesburg

The Sophomore

First Row:

MARTHA BOOTH	Natchez
ROSE MARY BOSWELL, ΦM	Meridian
ESTHER BOWELL	Gulfport
FAYE BOYD	Tylertown
JOHN BOYD	Levittown, Pa.

Second Row:

SYLVIA BOYD	Tylertown
MASSIMO BOZZETTI	Cali, Colombia
BARBARA BRACEY	Tylertown
CYNTHIA BRADELY	Hattiesburg
CLAUDIA JANE BRAUN	Biloxi

Third Row:

ANNE BRAUNE	Birmingham, Ala.
JUDY BRELAND	Hattiesburg
DAVID BRENNAN	Miami, Fla.
OLEN BREWER	Clinton
THOMAS BROCK	Berry, Ala.

Fourth Row:

LINDA BROOKS, ΦM	Slidell, La.
PATRICIA BROOKS	Ackerman
ROBERT BROOME	Midwest City, Okla.
GARY BROWN	Tupelo
GEORGE BROWN, JR.	Lumberton

Fifth Row:

HENRY BROWN	Petal
JOYCE BROWN	Florence
LINDA ANNE BROWN, ΠΒΦ	Lexington, Ky.
MARTHA BROWN	Petal
MARY ELLEN BROWN	Jackson

First Row:

PAULETTE BROWN	Jackson
JAMES BRUCE	Jackson
VIRGINIA BRUCE, ΠΒΦ	Meridian
PATSY BRUHL	Folsom, Ala.
KENNETH BRYANT	Hattiesburg

Second Row:

LINDA BUCKLEY	Cleveland
SYLVIA BUCKLEY	Hattiesburg
BILLY BUFKIN	Columbia
WILLIAM BURKE	Jackson
LYNN BURNES, ΠΒΦ	Hattiesburg

Third Row:

SHEILA BURNHAM, ΑΣΑ	Jackson
STEPHEN BURNHAM	Jackson
MELROSE BURNS	Mobile, Ala.
BOBBY CAIN	Bay Minette, Ala.
ROBERT CAIN, ΠΚΑ	Utica

Fourth Row:

JOE CALAHAN	New Iberia, La.
SARAI ANN CANFIELD, ΧΩ	Collins
SUSAN CARNEY	Meridian
SARAH ANN CARPENTER	Hattiesburg
SHERRIE CARPENTER, ΚΔ	Biloxi

Fifth Row:

LINDA CARROLL	Pascagoula
PATRICIA ANN CARSON, ΔΖ	St. Louis, Mo.
PEGGY CASSIBRY, ΧΩ	Balboa, Canal Zone
PAT CHAMBLISS	Mobile, Ala.
BEVERLY CHRISTIANCE ΣΣΣ	Ambler, Pa.

Sixth Row:

DURVAN CLARK	Meridian
ROGER CLARK	Falls Church, Va.
JUDITH CLARKE	Pascagoula
ERNESTINE CLAUNCH	Natchez
JAMES CLOMAN	Gulfport

Class of 1966

First Row:

GRANCES COCHRAN	Brooklyn
DIANE COHEN	Vicksburg
LLOYD COLE	Columbus
DWIGHT COLLINS	Laurel
ROBERT COMBS	Newton

Second Row:

SUSAN CONRAD, ΑΣΑ	Panama City, Fla.
GEORGE CONSTANCE	Pensacola, Fla.
CHARLYNE COOPER	Fayette
ONITA HELEN COOPER, ΠΒΦ	Gulfport
STAN CORDREY	Vicksburg

Third Row:

SUSAN COVELL	De Funiak Springs, Fla.
TEENA ANN COX, ΚΔ	Pascagoula
BRENDA CRAPPS	Morton
CLAUDE CREIGHTON, JR.	Elberta, Ala.
LYLE CREWS, JR.	Gulfport

Fourth Row:

JEFFREY COCKER	Cortuano, N.Y.
DAWN CROMARTIE, ΠΒΦ	Deerfield, Ill.
DAVID CROW	Jackson
JUDY CULPEPPER	Macon
ELIZABETH CUSTER, ΠΒΦ	Natchez

Fifth Row:

SIMONE ELIZABETH CYR	Springfield, Va.
MARK DABBS, ΚΣ	Meridian
BEVERLY DALE, ΔΔΔ	Hattiesburg
SANDRA D'ANGELO, ΣΣΣ	Gulfport
LEVADA ANN DARBY	Gulfport

First Row:

DOUGLAS DAUGHDRILL	Mobile, Ala.
LEE DAVIS, III	New Orleans, La.
GERALD DAY, ΣΑΕ	Pensacola, Fla.
HARVEY DELLINGER	Hattiesburg
MIRIAM ANN DEMEDICIS	Jackson

Second Row:

MARTELE DENMARK	Lucedale
LINDSAY ANN DENNIS	Camden, Ala.
ROBERT DENNIS	Hattiesburg
THOMAS DICKERSON	Melrose Park, Ill.
LINDA DICKEY, ΧΩ	Magee

Third Row:

ANGELA DICKSON	Jackson
ROBERT DISTIN, ΑΤΩ	Washington, D.C.
PATRICIA DOAN	Carriere
BYRON DOLLARHIDE	Jackson
JOE DOVE	Jackson

Fourth Row:

MARILYN DOW	Brookhaven
LAWRENCE DOWNING	Hattiesburg
MICHAEL DRAWE	New Orleans, La.
GINGER DREHER	Centreville
ARTHUR DUVALL	Jackson

Fifth Row:

JEANNE DYKES	Bay Springs
DEIDRA EASTERLING	Bogalusa, La.
WILLIAM EDMONDSON, ΦΚΤ	Gadsen, Ala.
SYLVIA EDWARDS, ΠΒΦ	Richton
MICHAEL ENGELL	Marion

Sixth Row:

KAREN ENLOW	Jackson
JEANIE ERMIS	Moss Point
JOSEPH ERNEST	Mobile, Ala.
BILLY ESTES	Natchez
ALICE EURE	Hattiesburg

The Sophomore

First Row:

LINDELL EZELL	Decatur
ROBERT FAGAN, ΑΤΩ	Hattiesburg
JIMMY FAIRCHILDS	Forest
JOHN FALCONER	Hattiesburg
LEONARD FARELLO, ΚΣ	Brooklyn, N.Y.

Second Row:

PEGGY FARMER	Roxie
KATRINA FARRIS, ΠΒΦ	Port St. Joe, Fla.
CHARLOTTE FAYARD	Mississippi City
DONNA FIELD, ΧΩ	Fluker, La.
ELIZABETH ANNE FINNEGAN, ΦΜ	Hattiesburg

Third Row:

TERESA FINNEGAN	Hattiesburg
MARY FIORENZA	Ocean Springs
PAUL FISCHER	Meridian
RITA FLETCHER, ΣΣΣ	Huntsville, Ala.
GAYDEN FLOWERS, ΔΔΔ	Pascagoula

Fourth Row:

JANE FLY, ΧΩ	Jackson
ARTHUR FOKAKIS	Hattiesburg
SHERRIE FORD	Valdosta, Ga.
CAROL FORTENBERRY	Petal
SUE FORTENBERRY	Tylertown

Fifth Row:

JUDI FOSTER	Hattiesburg
TOM FRASCHILLO	Clarksdale
LINDA FRENCH	Gulfport
KAY FRENCH	Vicksburg
TERRY FREY	Biloxi

First Row:

BECKY FULLER, ΑΣΑ	Monticello
JACQUELINE GALBREATH	Union Church
BETTY GALLASPY, ΑΣΑ	Jackson
LINDA GARRARD, ΠΒΦ	Natchez
JAMES GAVETTE	Natchez

Second Row:

JAMES GARVIN	Laurel
SHERMAN GENTRY	Yazoo City
LAMENDA GILBERT	Prichard, Ala.
KEITH GILLESPIE	Ponotoc
RICHARD GILPIN	Bradenton, Fla.

Third Row:

CELESTE CAROLYN GLISSON	Mobile, Ala.
AMELIA GAIL GLOVER	Mobile, Ala.
MARY GOFF	Pascagoula
ELLIOTT GORDON	Monroeville, Ala.
MAYBELLE GORRINGE	Greenwood

Fourth Row:

CHARLOTTE GRAHAM	Linden, Ala.
JANIS GRAHAM, ΣΣΣ	Oxford
PATTY GRAHAM	Biloxi
NITA GRANT, ΚΔ	York, Ala.
GENE GREEN	Mobile, Ala.

Fifth Row:

ANITA GREENLEE	Jackson
CHARLES GREER	Hattiesburg
DAVID GRIFFING	Canton
CHARLES GUESS	Brookhaven
SANDRA GUICE	Hattiesburg

Sixth Row:

DEXTER GULLEDGE	Seminary
GERALD GUNN	Petal
EVELYN HABEEB, ΑΣΑ	Pascagoula
FRED HADDAD	Pascagoula
EDWARD HAGLER	Birmingham, Ala.

Class of 1966

First Row:

DARWIN HALL	Columbia
CLARKE HAMMOND	Hattiesburg
HENRY HARCROW III	Greneda
CAROLYN HARDEE	Hattiesburg
JOHN DAVID HARDIN	Hattiesburg

Second Row:

JENNY HARPER	Mobile, Ala.
LONNIE HARRINGTON	Clarksdale
JAMES HARRIS	Hattiesburg
PAM HARRISON	Jackson
MARILYN HARVEY, ΦM	Hattiesburg

Third Row:

GENEVA HATHCOCK	Corinth
VIRGINIA HAWKINS, ΔΔΔ	Lexington
CARLOS HAYEM	San Salvador
CHERRYL HAZELWOOD	Taylorsville
DONALD HEBERT	Petal

Fourth Row:

TOMMY HEBERT	Biloxi
ELAINE HEIDER	Hattiesburg
SHEILA HEMBREE	Terry
PATSY HEMPHILL	Biloxi
VICKI HENDERSHOT	Jackson

Fifth Row:

JULIA HENDERSON	Montgomery, Ala.
JOYCE HERNANDEZ	Pensacola, Fla.
RONALD HERROD	Natchez
JAMES HEWITT	Summit
PATRICIA ANN HICKS	Pascagoula

First Row:

PATRICIA HIESTAND	Nashville
BRELON HILL, ΣΑΕ	Hattiesburg
GORDON HILL, ΑΤΩ	Tupelo
CAROL HINTON	Gloster
LINDA HINTON, ΚΔ	Petal

Second Row:

MARCIA ANN HIRE, ΠΒΦ	Ocean Springs
THERESA HIRE	Biloxi
WILLIAM HOFFMAN	Biloxi
RICHARD HOLDERFIELD	Jackson
JOEL HOLIFIELD, ΣΑΕ	Biloxi

Third Row:

JUDY HOLLEY, ΦM	Mobile, Ala.
REBECCA HOLLINGSWORTH	Moss Point
RONNIE HOLMES	Tylertown
MARIA HORCASITAS	Metairie, La.
JAMES HORN, ΚΣ	Vicksburg

Fourth Row:

WILLIAM HOUSE	Uriah, Ala.
JOHN HOWARD, ΦΚΤ	Port Gibson
ANNA KARON HOWELL	Picayune
CHERYL HOWELL	Hattiesburg
SALLY HUBBARD	Waveland

Fifth Row:

MARTHA HUDE	Natchez
JO ANN HYMEL	New Orleans, La.
MARIA IANNUZZI	Italy
KENNETH INMAN, ΣΑΕ	Framingham, Mass.
KEITH ISBELL, ΚΣ	Hattiesburg

Sixth Row:

PATSY ISHEE	Laurel
SANDRA JACKSON	Mobile, Ala.
CAROL JARM	East Hartford, Conn.
BENNETT JENNINGS, ΠΚΑ	Jackson
KAREN JENSEN	Slidell, La.

The Sophomore

First Row:

VINCENT JESSE	Yazoo City
BECKI JETT	Ruleville
BETHANY JOHNSON	Petal
BEVERLY JOHNSON	Picayune
DONALD JOHNSON	Brookhaven

Second Row:

WILLIAM JOHNSON	Meridian
JANET JONES, XΩ	Port Gibson
ANNETTE JORDAN	Newton
BRENDA JORDAN	Smithdale
TIMOTHY KAUDAN	Jackson

Third Row:

DANIEL KELLICK	Biloxi
RICHARD KELLOGG	Mobile
DAVID KENNARD	Purvis
GEORGIA KENNEDY	Cairo, Ga.
JOHNNIE KENNEDY	Picayune

Fourth Row:

JUDITH KERR	St. Francisville, La.
JO KILPATRICK	Indianola
HENRIETTA KING, ΔΔΔ	Selma, Ala.
JUDY KLEIN, ΑΣΑ	Pensacola, Fla.
CAMILLE KLING ΔΔΔ	Fayette

Fifth Row:

GARY KNIGHT	Altus, Okla.
ROBERT KNIGHT	Kosciusko
LINDA KUNTZ	New Orleans, La.
BERLIN LADNER	Perkinston
JANET LADNER	Gulfport

First Row:

MARLIN LADNER	De Lisle
DORIS LADNIER	Gulfport
LINDA LANDERS	Woodville
LINDA LANGFORD	Carthage
RANDY LAWRENCE	Gulfport

Second Row:

JOHN LAZENBY, ΑΤΩ	Mobile, Ala.
RUTH LEE	Kokomo
TERRY LEE	Hattiesburg
GAYLE LEECH, ΔΖ	Memphis, Tenn.
BARBARA LEWIS, XΩ	Bogalusa, La.

Third Row:

JOSEPH LEWIS	Columbus
RAYMOND LEWIS	Houston, Tex.
RICHARD LEWIS	Union
BECKY LIGHTSEY	Pascagoula,
JAMES LILLY	Jackson

Fourth Row:

TOM LITTLE	Corinth
KENNETH LITTON, JR.	Birmingham, Ala.
JANE LIZANA	Gulfport
MARGARET LOESCH	Pass Christian
SACHIA LONG, ΚΔ	Tupelo

Fifth Row:

SHERRY LONG	Long Beach
HOWARD LOTT	Hattiesburg
TERRY LOVELESS, ΦΚΤ	Wiggins
QUIN COLLIER LOWREY	Bastrop, La.
KAREN SUE LUCIUS, ΔΔΔ	Hattiesburg

Sixth Row:

FRANK LUSK, ΣΑΕ	Biloxi
CAROL LUSTER	Tampa, Fla.
ROBERT MADDOX	Lexington
PEGGY MALONE, ΑΣΑ	Gulfport
DONA MARIE MANGANO	Gulfport

Class of 1966

First Row:

LINDA MANN, ΔΔΔ	Jackson
MARCIA MANUEL	Long Beach
ROBERT MANUEL	Biloxi
JUDY KAYE MAUPIN	New Orleans, La.
ETNA MARTIN	Hattiesburg

Second Row:

JAMES MARTIN, JR.	Natchez
SANDRA MARTIN	Liberty
ANN MARX	Bogalusa, La.
WILLIAM MASSEY	Purvis
MYRA MATHIS	Pascagoula

Third Row:

JERRY MAXEY	McComb
MATTIE McALISTER	Hattiesburg
REBECCA McALLISTER, XΩ	Gulfport
BRIAN McCABE	Gulfport
JOHNNY McCAGE	Biloxi

Fourth Row:

JUDITH McCAMISH	Hattiesburg
JAMES McCARDLE	Petal
JOHN McCARTY	Laurel
ADRIAN McCARRON	Hattiesburg
JOE McCLELLAN	Jackson

Fifth Row:

KENNETH McCLELLAN	DeFuniak Springs, Fla.
LYNDA McCONNELL	Gulfport
JANET McCURDIE, XΩ	Hattiesburg
BETTY McDAVITT	McComb
MARGUERITTE ELLEN McDONNELL, ΠΒΦ	Hattiesburg

First Row:

BETTY McGEE	Morton
RITA McILWAIN	Butler, Ala.
DONNA McINTYRE	Meridian
THOMAS McLELLAN	Mississippi City
DIANNE McLEMORE	West Point

Second Row:

BEVERLY McMELLON	Moss Point
ROBERT McMICHAEL	Philadelphia
PATRICIA McMULLAN, ΑΣΑ	Pascagoula
CATHY McPHAIL	Bassfield
CHARLOTTE McQUEEN, ΑΣΑ	Gulfport

Third Row:

LINDA MELLINGER	Gulfport
DOROTHY MENNELL, ΑΣΑ	Hattiesburg
RICKY MERRITT	Mobile, Ala.
WAYNE MERRITT	Kaiserslautern, Germany
JANICE MILLER	Bogalusa, La.

Fourth Row:

JIMMY L. MILLER	Mobile, Ala.
MARILYN MILLER, XΩ	Vicksburg
MARY MILLER	Monticello
RALPH MILLIS	Satellite Beach, Fla.
CHERYL MITCHELL	De Lisle

Fifth Row:

MARGARET MOEHLMANN	Cedar Rapids, Iowa
MICHAEL MOONEY	Atlantic City, N.J.
BETTY MOORE	Batesville
CHARLOTTE MOORE	Mobile, Ala.
RICHARD MORAN	Gulfport

Sixth Row:

GLENN MORRIS	Jackson
MARY VIRGINIA MORRIS	Mobile, Ala.
ALBERT MORRISON, ΠΚΑ	Grenada
JANET MORTON	Gulfport
DIANE MOSLEY	Vicksburg

The Sophomore

First Row:

JEANNIE MURPHY	Grenada
MIKE MURPHY	Pascagoula
ALLAN MURRAY	Biloxi
BOBBY MEYERS	Magee
MARY JO MYRICK	Bogalusa, La.

Second Row:

BETTY NAZARY	Carthage
SUSAN NEEL	Hattiesburg
GEORGE NICHOLAS	Hattiesburg
JAMES NICHOLS	Laurel
FRANCES NIMOCKS XΩ	Hattiesburg

Third Row:

JOY NIXON	Hattiesburg
BEVERLY NORRIS	Atmore, Ala.
VALORIE NYBO	Bay St. Louis
FRANCIS OGLE	Natchez
BECKY OWENS, ΔΔΔ	Hattiesburg

Fourth Row:

JERROLD PACKLER	New Orleans, La.
MICHAEL PARKER, ΣΑΕ	Laurel
JAMES PARKMAN	Monticello
BEVERLY PARRISH	Jackson
PHILIP PARVIN	Miami, Fla.

Fifth Row:

KATHRYN PASSONS	Jackson
PATRICIA ANN PATENOTTE	Pass Christian
SUSAN PATTERSON	Fairhope, Ala.
BARBARA GWEN PEAT, ΦΜ	Pass Christian
PAMELA PEDERSEN	Pascagoula

First Row:

REBECCA PEOPLES	Jackson
JO PERKINS, XΩ	Pascagoula
DOUGLAS PERRYMAN	Mobile, Ala.
THOMAS PETERS	Swampscott, Mass.
LINDA PETERSEN	Vicksburg

Second Row:

MELANIE PETERSON, ΦΜ	Mobile, Ala.
GARY PHILLIPS	Columbia
KAREN PHILLIPS	Brookhaven
REBECCA PHILLIPS	Carthage
RONALD PHILLIPS	Jackson, Ala.

Third Row:

JIMMY PINNIX	Jackson
BILLY POLK, ΠΚΑ	Mt. Olive
SANDRA PONDER	Fairhope, Ala.
PENNY JO POTTS	Goodman
BARBARA POWELL	Gulfport

Fourth Row:

JOHN PRESCOTT	Petal
PATRICIA PRESCOTT, ΑΣΑ	Memphis, Tenn.
CARROLL GENE PRICE, ΚΣ	Meridian
MARIE PRICE	Clinton
PATRICIA PUCKETT	Chunky

Fifth Row:

TERRY QUINN	Bogalusa, La.
ROBIN RAE, XΩ	Birmingham, Ala.
HENRY RANDAZZO, ΚΣ	Biloxi
BEN RAWLS	Hattiesburg
SHARON RAWLS, ΔΔΔ	Hattiesburg

Sixth Row:

DIMPLES RAY	Columbia
JERRY REED	Utica
CAROLYN REYNOLDS, ΔΔΔ	Laurel
NAZ RHODES	Mendenhall
PATRICIA LYNN RICE	Jackson

Class of 1966

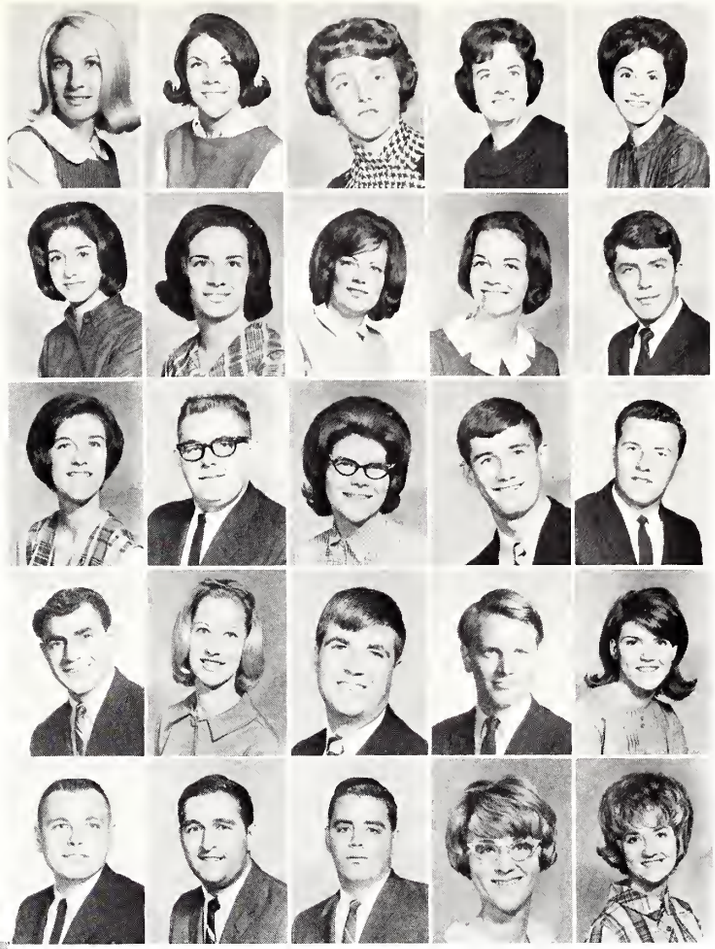

First Row:

ELIZABETH RICHARD	Jackson
CONNIE LOU RILEY, ΧΩ	Jackson
MARY RILEY	Monticello
MARY ROBERTSON	Hattiesburg
ROBBIE ROBERTSON, ΔΔΔ	Franklin, Tenn.

Second Row:

FRANCES RODENBOUGH	Lafayette, La.
JUDY RODNEY	Greenville
JOAN ROGERS	Buenos Aires, Argentina
ROBLYN ROLLINGS, ΠΒΦ	Hattiesburg
CHARLES ROSS	Tutwiler

Third Row:

MARY ROURE	Greenwood
BOBBY RUNNELS	Petal
CALYCE DARNELL RUSSELL	Sumrall
CLIFFORD RUSSELL	Gulfport
EDWARD RYDER	Lynn, Mass.

Fourth Row:

WILTON ALLEN SABA	Bogalusa, La.
LOIS SADLER	Laurel
DOUGLAS SALLEY	Kinder, La.
TOM SANDERS, ΣΑΕ	Marks
LINDA SAVELL	Gulfport

Fifth Row:

DAVID SCHERBART	Milwaukee, Wis.
EDWARD SCHUR	Lexington
JOHN SCHWARTZ	Hattiesburg
PATRICIA SCOTT	Mobile, Ala.
SUSAN SEARS	Prentiss

First Row:

ALICE SEAWELL	Hattiesburg
JAMES SEYMOUR	Columbia
JUNE SHARP	Jackson
JANET SHEARER	Birmingham, Ala.
RUTH SHELTON	Jackson

Second Row:

RONALD SHIVERS	Bassfield
SUE SHOEMAKE	Hattiesburg
PAULA SHOEMAKER, ΑΕΑ	Pensacola, Fla.
EDWARD SHUMSKI	Bay St. Louis
GARY SILBERNAGEL	Jackson

Third Row:

EDNA SKINNER, ΑΣΑ	Gulfport
MARILYN SKRMETTA, ΧΩ	Biloxi
PHYLLIS SLADE	Gulfport
ROBIN SMALLING, ΠΒΦ	Hattiesburg
ANN SMITH, ΚΔ	Jackson

Fourth Row:

BEVERLEY SMITH, ΔΔΔ	Brookhaven
CECILIA SMITH	Carthage
GARY SMITH	Lucedale
KENNETH SMITH	Gulfport
LINDA KAY SMITH	Moss Point

Fifth Row:

MENDEL WALLACE SMITH	Biloxi
RICHARD SMITH	Orlando, Fla.
RITA SMITH	Jackson
SYLVIA SMITH, ΧΩ	Brookhaven
WILSON SMITH	Franklinton, La.

Sixth Row:

MICHAEL SMYTHE	Moss Point
GLORIA SOLES	Perry, Ga.
PATRICIA SOMMERS, ΑΣΑ	Laurel
WILLIAM SPANN	Jackson
JANET SPEED	Kenner, La.

The Sophomore

First Row:

ALLEN SPENCER	Mobile, Ala.
REGINA SPIERS	Picayune
WAYNE SPITCHLEY	Hazlehurst
WALTER SPRUILL	Mobile, Ala.
SYLVIA SPURLOCK	Milton, Fla.

Second Row:

NANCY STANFORD	Ithaca, N.Y.
EVAN STANLEY	Memphis, Tenn.
STAN STEADMAN, KA	Huntsville, Ala.
ROBERT STEELE	Huntsville, Ala.
JOHN STEEN	Pascagoula

Third Row:

MICHAEL STEIN	Caracas, Venezuela
LINDA STEPHENS, ΦM	Vicksburg
JANET STEPHENSON	Gulfport
ROBERT STEVENS	Hattiesburg
JERRY STEWART	Petal

Fourth Row:

STANLER STEWART, ΣAΣ	Biloxi
MARY SUE STRAHAM	Collins
SARAH ANN STRAYHAM, ΠBΦ	Biloxi
IREDA STRICKLAND	Laurel
SYLVIA STRINGER	Columbia

Fifth Row:

PAMELA STUBBS, ΦM	Magee
MARGY STURRUP	Forest
ALVIN SULLIVAN	Shannon
LARRY SUMRALL	Ellisville
JIMMY SUTTON ΣAE	Monticello

First Row:

JOHN SYKES	Hattiesburg
JEWEL TARVER	Saraland, Ala.
BECKY SUE TAYLOR, ΠBΦ	New Orleans, La.
MARIE TAYLOR	Carthage
SUSAN TAYLOR	New Orleans, La.

Second Row:

SUSAN TAYLOR, AΣA	Hattiesburg
JOHN TERRELL	Magee
T. J. TESTMAN	Pensacola, Fla.
JERRY THARP	Hattiesburg
EARL THAXTON	Liberty

Third Row:

JOHN THOMAS	Mobile, Ala.
ROSE MARIE THOMAS	Yazoo City
SEAMON THOMAS	Angie, La.
HOPE THOMPSON	Vicksburg
JULIE THIGPEN	New Orleans, La.

Fourth Row:

ELIZABETH THRASHER	Bay Minette
EUGENE TIBBETT	Laurel
JOHN TINNIN	Yazoo City
CHARLES TOCHE	Ocean Springs
WILLIAM TOMPLINS, JR.	Pascagoula

Fifth Row:

CAROLYN TOOLE	Enid
JANE TOWNSEND	Moselle
MARY VIRGINIA TRASK, KΔ	Centreville
BARBARA TRUSSELL	Hattiesburg
JAMES TRUSSELL	Hattiesburg

Sixth Row:

MARY TUCKER	Jackson
JANE TULLOS	Columbia
ROBERT TUMEY	Libert
NOEL TURNER III	Mobile, Ala.
TRUDY TURNER, ΦM	Newton

Class of 1966

First Row:

BONNIE TYLER	Columbia
ELBERT UNDERWOOD	Sebastopol
SHEILA UPTON	Collins
CONCEPCION VALLADARES	San Salvador
CHARLES VANCE	Brandon

Second Row:

JOHN VanDEVENDEE	Hattiesburg
JAMES VAUGHAN	Kreole
KENNETH VINZANT	Laurel
DELPHINE VOSS, XΩ	Natchez
CURTIS WAITES	Laurel

Third Row:

MARY WAGNER	East St. Louis, Ill.
ALFRED WALCHAK	Roselle, N.J.
AUGUST WALCHAK, JR.	Roselle, N.J.
CHARLES WALKER, KA	Canton
EULA ANNE WALKER	Hollywood, Fla.

Fourth Row:

MONROE WALLACE	Natchez
JERRY WALTMAN	Jackson
FABIAN WAMBSGANS	Pass Christian
WILLIAM WARD	Meridian
CYNTHIA WARREN	Long Beach

Fifth Row:

SALLY WATERS, KΔ	Park Ridge, Ill.
KATHY WEBB, ΦM	Ocean Springs
JOHN WECHS	Arlington, Va.
ARTHUR WEHMANN	Berkeley Heights, N.J.
SIDNEY CAROL WEIR, ΦM	Newton

First Row:

ROBERT WELLS	Moss Point
ROBLYN LEE WELLS, ΦM	Vicksburg
SARAH WELLS	Laurel
CAROL WENTWORTH, XΩ	Hattiesburg
JOAN WENTWORTH, XΩ	Chattanooga, Tenn.

Second Row:

CAROL WESTERFIELD	Iena
CAROL ANN WHETSTONE	Biloxi
DOROTHY JEAN WHITAKER	Jackson
ROBERT JAMES WHITE	Harrington Park, N.J.
ROBERT WAYNE WHITE	Brookhaven

Third Row:

CAROLYN WHITLEY	Natchez
ALLEN WILKERSON	Long Beach
FLORENCE ANN WILLIAMS	Olive Branch
GLADSTONE WILLIAMS	Clinton
WANDA WILLIAMS	Varnado, La.

Fourth Row:

CHERYLL WILLIAMSON	Grove Hill
MARY ANN WILLIAMS	Greenville
BRENDA WILSON, XΩ	Baton Rouge, La.
KENNETH WOODRUFF	Yazoo City
WILLIAM WRIGHT, KA	Jackson

Fifth Row:

BETTY JO YAGER	Columbia
DALE YARBOROUGH, XΩ	McComb
JAMES YARBROUGH	Heidelberg
BETSY YATES, ΦM	Hattiesburg
THOMAS YATES III	Jackson

Sixth Row:

DAVID YOUNG	Jackson
PATRICK YOUNG	Biloxi
SALLY ZANNELLI	Washington, D.C.
MARY FRANCES ZIZ	Biloxi
CHARLES DANA ZRINSKY	Biloxi

JUNIOR CLASS OFFICERS—Left to Right: Ann Bond, Treasurer; Ronnie Mizzell, Vice-President; Jim Weaver, President, and Kay McCloud, Secretary.

The Junior Class

JUNIOR CLASS FAVORITES—Royce Ann Siegrist and Jim Weaver.

Class of 1966

First Row:

CLYNE ADAMS	Gilbertown, Ala.
JERRY ADAMS	Carthage
ANN ALDERMAN	Stringer
GARY ALEXANDER	Purvis
DONALD ALFONSO	Gulfport

Second Row:

BOBBY ALFORD	Sidon
RAY ALLEN, JR.	Pascagoula
RONNIE ALLEN	Magnolia
BECKY ALLUMS, ΔZ	Ellisville
ELLEN ANDERSON	Forest

Third Row:

BOB ANDERSON	Jackson
VIRGIL AULTMAN	Seminary
JANE AUSTIN	Laurel
LINDA AYERS, ΔZ	Pensacola, Fla.
JOHN DAVID BAKER	Gulfport

Fourth Row:

STUART BAKER	Birmingham, Ala.
RONNIE BALZLI, ΦKT	Mobile, Ala.
ANN BARDWELL	McComb
JIMMY BARGER	Memphis
BOBBIE BARLOW	Wesson

First Row:

BILLY BARNES	Braxton
JAMES BARNETT, JR.	Lucedale
KEITH BARNETT	Waynesboro
DONALD BARR	Magee
LYNN BARRETT	Decatur

Second Row:

SUE BASS	Columbia
ANITA BEASLEY	Sylacauga, Ala.
ELAINE BEASLEY	Waynesboro
HERBERT BEAUMONT	Petal
GLORIA BELK	Hattiesburg

Third Row:

ANTHONY BELLANCA	Passaic, N.J.
JAMES BEMIS	Laurel
CLEO BENNETT	Morton
FRED BEOSOLE	Mobile, Ala.
WILLIS BERGIN	Laurel

Fourth Row:

BOBBY BILBO	Gulfport
LYNN BISHOP	Hattiesburg
JAMES BLACKLEDGE	Laurel
LINDA BLISSETT	Morton
HERMAN BOLICK, JR.	Conover, N.C.

Fifth Row:

ANN BOND, XΩ	Laurel
LaVERN BOND	Ocean Springs
ANN BONFIELD	New Orleans, La.
DANNY BENNETT	Montgomery, Ala.
LINDA BOONE	Laurel

The Junior

First Row:

MIKE BORJA	Pensacola, Fla.
FREDDIE BOUDREAUX	Sumrall
ALICE BOUNDS	Lake
CHARLES BOUTWELL	Newton
WILLIAM BRITTON	Buckatunna

Second Row:

MARCIA BROADUS, ΔZ	Biloxi
DEBORAH BROOKS	Lucedale
HUBERT BROOKS	Collinsville
MICHAEL BROOME	Poplarville
JAMES BROWN	Bay Springs

Third Row:

WILLIAM BROWN	Greenwood
GAIL BRUMFIELD	Bogue Chitto
LESLIE BRYANT	Mize
CHARLES BUCHANAN	Meridian
FRANCES BUCHANAN	Forest

Fourth Row:

HUGH BUCHANAN	Hattiesburg
WILLIAM BUCK	Mobile, Ala.
FRANCISCO BUESO	Guatemala
NOLA BULLOCK	Collins
ULMER BULLOCK, JR.	Collins

First Row:

CHARLOTTE BURCAW	Hattiesburg
DANA BURGE	Poplarville
BARBARA BURNETT	Richton
EARL BURNS	Enterprise
JAN BURNS, ΦΜ	Bay Springs

Second Row:

MARILYN BURRIS	Mize
POLLARD BURRIS	McComb
BARBARA BUSBY	Waynesboro
MARY BUSH	Bay Springs
CECIL BYRD	Moss Point

Third Row:

ELIZABETH CADENHEAD	Hattiesburg
STEPHEN CALCOTE	Gulfport
JAMES CALHOUN	Mt. Olive
JENNINGS CAMET	Biloxi
MARY CAMPBELL	Liberty

Fourth Row:

J. RONALD CARANNA	Biloxi
JUANITA CARDENAS	Richton
JAMES CARLISLE	Bay Springs
THOMAS CARPENTER	Carthage
BILLIE CARTER	Woodville

Fifth Row:

CONNIE CARTER	Woodville
JANE CARTER	Ellisville
LYNE CARTER	Magnolia
SAMUEL CATES	Gulfport
DONNY CHANDLER	Hattiesburg

Class of 1966

First Row:

GUY CHAPMAN, ΦΚΤ	Mobile, Ala.
CAROL CHATHAM	Hattiesburg
BETTY CLARK	Philadelphia
FRANCES CLARK	Hattiesburg
JOHN CLARK	Moselle

Second Row:

HAROLD CLOPTON III	Wesson
FREEMAN COCHRAN, JR.	Carthage
MARY COKER	Pensacola, Fla.
JAMES COLE	Magee
RONALD COLE	Biloxi

Third Row:

GRADY COLEMAN	Gulfport
JERRY COLLINS	Duck Hill
WARREN COLLINS	Laurel
DONALD COMBS	Jacksonville, Fla.
JOSEPH COMPRETTA	Bay St. Louis

Fourth Row:

PERRY CONERLY	Columbia
LYNN COOK	McComb
MAURA COOK	Pass Christian
NORMA COOLEY	Hattiesburg
JANET COOPER	

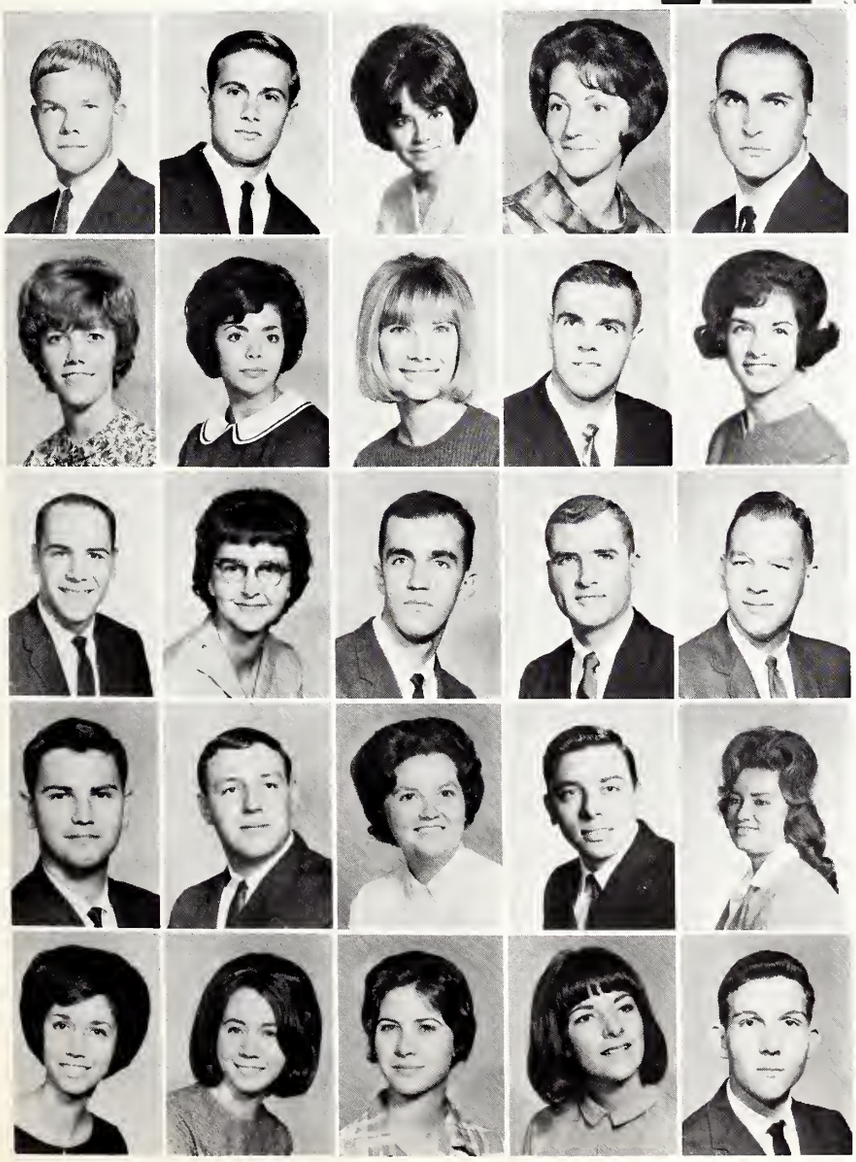

First Row:

DAVID CORBAN	Petal
JOE CORBITT	Meridian
SUZANNE CORLEY	Laurel
PEGGY COTHERN	Jayess
STEVE COTHERN	Jayess

Second Row:

BETTY COUCH	Marion
MARTHA COX	Bentonia
JUDIETH CRAFT	Mize
TROY CRAFT, JR.	Biloxi
BONNIE CRAIG, ΚΔ	Prairie

Third Row:

LATIMER CRAIG	Gulfport
MATTIE CRANE	Laurel
JOE CRAWFORD	Meridian
KENNETH CRAWLEY	Columbia
ISAAC CREEL, Acacia	Franklinton, La.

Fourth Row:

JERRY CROW	Liberty
EARL CUEVAS	Gulfport
FREDNA CUEVAS	Hattiesburg
IRVIN CUEVAS	Bay St. Louis
MARY CUEVAS	Pass Christian

Fifth Row:

KAY CULPEPPER	Meridian
FAYE CUMBERLAND, ΧΩ	Meridian
MARY CUMMINGS	Crystal Springs
CHRISTYANA CURET	Biloxi
CHARLES CURRIE	Mize

The Junior

First Row:

KATHLEEN CURRIE	Utica
JOHN CURRY	Laurel
LEE CURRY	Laurel
MIKE CURRY	Mobile, Ala.
JEAN CURTIS	Hattiesburg

Second Row:

KENNETH DANIELS	Hattiesburg
MIKE DAUGHDRILL	Richton
CLIFTON DAVIS	Meridian
DELL DAVIS	Waynesboro
DONALD DAVIS	Poplarville

Third Row:

JAMES DAVIS	Magee
JOHN DAVIS	Yazoo City
JOHN DAVIS	Hattiesburg
KENNETH DAVIS, KΣ	Hazelhurst
MICHAEL DAVIS, Acacia	New Orleans, La.

Fourth Row:

RAYMOND DAVIS, JR.	Natchez
ROBERT DAWSON	Natchez
DOROTHY DEARMON	Waynesboro
MARSHA DEMERANVILLE	Clinton
DUDLEY DENISON	Gulfport

First Row:

DIANNE DENNIS	Lake
BETTY DENTON	Gulfport
GERALD DICKERSON	Lucedale
SWANEE DICKERSON	McComb
DANIEL DIETRICK	Picayune

Second Row:

GERALD DIETRICK	Picayune
JERRYE DILL	Lucedale
CLYDE DOWD	Bear Branch
LINDA DRAGULA	Hattiesburg
GEORGE DRAKE, ΦΚΤ	DeFuniak Springs

Third Row:

ALBERT DRIBBEN	Rolling Rock
WILLIAM DUKE	Meridian
MARILEE DUKES, ΠΒΦ	Hattiesburg
WILLIAM DUNAGIN	Laurel
SHARON DUNN	State Line

Fourth Row:

LANELLE DUNN, ΔΖ	Ocean Springs
JAYNE DUNNAM	State Line
ANITA DUSHLEK	Gulf Breeze, Fla.
PETER ECKDAHL	Princeton, Ill.
GREGORY EDWARDS, JR.	Harrington Park, Ill.

Fifth Row:

JAMES ELLIS, II	Hattiesburg
LYNN ELLIS, KA	Arlington, Va.
SHARON ELLIS	Port Gibson
STEPHEN EMMETT	Hattiesburg
JOHN EMORY, ΑΤΩ	Birmingham

Class of 1966

First Row:

MARIANNE EMRICK	Edwards
JOHN ENGLISH	Keene, N.H.
LOUIS ENSLEN	Meridian
EDWIN ERNEST	Mobile, Ala.
MINNIE SUE ESSARY	Brooklyn

Second Row:

LEMUEL RUSSELL EUBANKS	Lucedale
DANIEL EVANS	Pascagoula
JAMES JOHN EVANS, III	Bay Springs
JUDY EVERETT	Meridian
NANCY EWART, ΦM	Memphis, Tenn.

Third Row:

JOE EZELL	Union
JEAN FAIRLEY, KΔ	Gautier
MICHAEL FALCONE	Pensacola, Fla.
NELLIE RUTH FANCHER	Coffeeville
CATHYE FARRIS	Hattiesburg

Fourth Row:

WILLIAM FAUVER	Brookhaven
SAM FELTENSTEIN, JR.	Meridian
PAMELA FENNELL	Long Beach
HELEN FERGUSON	Utica
CAROLEE FLOYD, ΔΔΔ	Hattiesburg

First Row:

SHANNON CHARLES FLYNN, ΠKA	Jackson
EVELYN FLYNT	D'Lo
PERCY FOLKS	Bogalusa, La.
RICHARD FORD	Baton Rouge, La.
MARILYN FORTENBERRY	Collins

Second Row:

VIRGINIA FORTENBERRY	Brookhaven
ALFRED FOSTER, JR.	Mobile, Ala.
PAUL FOSTER	Greenville
DIANE FOWLER	Pensacola, Fla.
LEE FOX	Richton

Third Row:

GERALD FRANKLIN	Indianola
JACKIE FRANKLIN	Indianola
AUDREY FREEMAN	Wesson
EDWARD DOYLE FREEMAN	Natchez
ROBERT FREEMAN	Richton

Fourth Row:

NORMA SUE FREEMAN	Laurel
LARRY FRENCH	Decatur
CAROL ANN FRERET	Bentonia
MIKE FULCO	New Orleans, La.
JERRY GADDIS	Hattiesburg

Fifth Row:

GWENDOLYN GALLOP, AΣA	Pascagoula
ADELIA GAMBRELL	Laurel
CONNIE GAMBRELL	Taylorsville
GARY GANDY	Hattiesburg
ROBERT GARRETT	Meridian

The Junior

First Row:

BETTY GATLIN	McComb
MARY GAUTIER, ΔΔΔ	Pascagoula
CHRIS GEOTES	Gulfport
ANITA GIANI, ΧΩ	Pass Christian
ANNE GIBBS	Yazoo City

Second Row:

JOHN GILMORE	Durant
RITA GILMORE	Sebastopol
ANNA GOBER	Gulfport
MARIE GODBOLD	McComb
NANCY GOETTMAN	Laurel

Third Row:

EDITH GOFF	Jackson
LORIE GOLLOTTE	Biloxi
SHIRLEY GOODMAN	Meridian
CURTIS GORDON	Sardis
TIMOTHY GORDY	Laurel

Fourth Row:

PHILIPP GRANT	Mobile
M. ANN GRANTHAM	Moselle
EMORY GRAVES	Slidell
JAMES GRAVES	Pascagoula
PAMELLA GRAVES	Columbus

First Row:

PAUL GREEN	New Orleans, La.
MILDRED GREENWALT	Columbia
BILLY GREER	McComb
ALAN GRINSTED, ΣΑΕ	Pensacola, Fla.
PAUL GRUBE	Mobile, Ala.

Second Row:

CECIL GUNTER	Soso
CHARLIENE HADEN	Purvis
CARL HAGAN	Purvis
RUSSELL HALE	Waveland
MARY HALL	Ellisville

Third Row:

WILLIAM HALL	Tampa, Fla.
GEORGE HALLIDAY	Bay Minette, Ala.
TANDY HAMILTON	Newton
ATLEE HARMON	Morton
TAYLOR HARPER	Grand Bay

Fourth Row:

STANLEY HARRIS	Hattiesburg
WILLIAM HARRIS, ΚΣ	Picayune
PATRICIA HARRISON	Ft. Leonard Wood, Mo.
MARY HART	Brookhaven
D. RUTH HARVEY	Pensacola, Fla.

Fifth Row:

CAROLYN HARWELL	Ellsworth
BENNIE HATCHER	Philadelphia
NANCY HATHORN, ΠΒΦ	Catharpin, Va.
MINETTA HATLEY	Biloxi
ANN HAWKINS	Laurel

Class of 1966

First Row:

FRED HAWKINS, JR.	Natchez
TED CHARLES HAWKINS	Raleigh
JOHN HAYDEN	Swampscott, Mass.
PETE HAYS	Memphis, Tenn.
DIANA HAYS	Jackson

Second Row:

FLORA HEADRICK	Raleigh
GARY HEARD	Biloxi
ROBERT HEARTY	Pascagoula
DORIS HELMS	Vicksburg
NANCY ELIZABETH HERRING	Petal

Third Row:

JERRY HERRINGTON	Laurel
WILLIAM HESS, JR.	Mobile, Ala.
JOYCE HESTER	Mize
BETTY HEWITT	Meadville
SUE HICKS	Leakesville

Fourth Row:

PAMELA HIGHTOWER	Hattiesburg
THOMAS HIGHTOWER	Petal
HELEN HILL	Toomsuba
MARY KATHERINE HILL	Hattiesburg
WINFRED EDWARD HILL	Yazoo City

First Row:

PRENTISS HINSON	Natchez
JACKSON HINTON	New Augusta
LAWRENCE HINTON	Richton
LESLIE HINTON	Escatawpa
SHERRY HINTON	Pascagoula

Second Row:

ELIZABETH HOBART	Avon
WILLIAM DALE HODGES	Biloxi
WALTER HOLCOMB	Ellisville
RAYMOND HOLDER	Natchez
PATRICIA ANN HOLLINGER	Meadville

Third Row:

MARY HOLLINGSWORTH	Lake
NORMAN HOLLINGSWORTH	Decatur
OTHO DAVID HOLLINGSWORTH	Raleigh
JAMES HOOD	Jackson
LARRY HOOD	Ellisville

Fourth Row:

MARTHA HOPPE, KΔ	Pass Christian
DELORIS HOSEY	Gretna, La.
LOUIS HOWARD	Picayune
DON HOWELL	Pontotoc
HOLLIS JESSIE HOWELL	Taylorsville

Fifth Row:

EUGENIA HUDSON	Chickasaw, Ala.
WILSON HUDSON	Jackson
DONALD HUEY	Little Rock
BRENDA HUGGINS	Pensacola, Fla.
JACK BENNY HUGHES	Ocean Springs

The Junior

First Row:

JACQUELYN HUGHES	Louisville
BETTY HUMPHRIES	De Funiak Springs, Fla.
NOBLE HURDLE	Union
DON HURST, ΦΚΤ	Laurel
WILLIAM HUTTO	Waynesboro

Second Row:

MICHAEL HUX	Bogue Chitto
KATHERINE IMPEY	Ocean Springs
SYLVIA INGRAM	Jackson
MRS. KENNIE KEYES IVY	Raleigh
DAVID JACKSON	Purvis

Third Row:

MARCIA JACKSON	McComb
JANICE JAMES	Newton
DANIEL JEFCOAT	Soso
ANNA JETER	Nashville, Tenn.
KATHERINE JOBE	Metairie, La.

Fourth Row:

COY JOHNSON	Jackson
HAROLD JOHNSON	Griffin, Ga.
JANIE JOHNSON	Tylertown
JOHN JOHNSON	Hattiesburg
LINDA JOHNSON	Omaha, Neb.

First Row:

LOIS JOHNSON	Brewton, Ala.
KEN JONES	Jackson
MARY JONES	Laurel
PATRICK JONES	Pensacola
RICHARD JONES, ΑΤΩ	Hattiesburg

Second Row:

TANYA JONES	Meridian
MIKE JORDAN	Pensacola
JANE JORDAN	Waynesboro
JANICE JORDAN	Brookhaven
JOSEPH JORDAN	Ellisville

Third Row:

GERALD KASOVICH	Biloxi
JOHN KEITH	Utica
PAUL KENNARD	Mobile, Ala.
BETTY KENNEDY	Monroeville, Ala.
KAREN KENT	Pascagoula

Fourth Row:

CHARLES KEYS	Collins
EMPRESS KILPATRICK, ΚΑ	Jackson
JANE KING	Hurley
SUE KING, ΦΜ	Meridian
JUDY ANN KING	Bassfield

Fifth Row:

ROVENIA KIRBY	Gulfport
LOIS KITTRELL	Beaumont
GARY KNECHT	Laurel
DANIEL KNIGHT	Collins
MONTIETH KNIPPERS	Tylertown

Class of 1966

First Row:

JOHNNIE JEAN KORBA	Wiggins
EVA KRAMER	Gulfport
WILLIAM LACK	Terry
PAUL LADNIER	Gulfport
ALICE MARIE LAND, ΠΒΦ	Port St. Joe, Fla.

Second Row:

GEOREANE LANDRUM	Gulfport
HELEN LANDRUM	Laurel
BARBARA ANN LANGSTON	Collins
LOUIS LARTIGUE	Mobile, Ala.
LANA SUE LAWLER	Purvis

Third Row:

WILLIS LAWSON	Flomaton, Ala.
LAUREL LAY, ΔΔΔ	Albany, Ga.
PAUL LEAHY	Cherry Hill, N.J.
BETSY LEE	Shivers
HASKEL LEE	Petal

Fourth Row:

JUDITH CAROLYN LEE, ΔΔΔ	Greenville
LUTHER LEE	Hattiesburg
NELDA LEE	Petal
RACHEL LEE	Lucedale
REBECCA LEE	Foxworth

First Row:

ANNA LEESE	Vicksburg
ELAINE LEHMAN, ΦM	Natchez
THEODORE LEHMAN	Bay St. Louis
DARLEEN LeMAY	Biloxi
MARILYN LENZ, ΠΒΦ	Jackson

Second Row:

JAMES LEUENBERGER	Gulfport
BETTYE LEWIS	Jackson
L. CHARLES LEWIS	Meridian
O. BURTON LEWIS, JR.	Florence
LaCELLE LIVINGSTON	Moorhead

Third Row:

BRENDA LOFTIN	Columbia
MICHAEL LOGAN	Laurel
LARRY LOPER	Laurel
BARBARA LOTT	Laurel
WILLIS LOTT	Seminary

Fourth Row:

ERIC LOVETTE	Myrtle Beach, S.C.
JANICE LOWE	Laurel
ROBERT LOWE	Port Gibson
MARK LOWREY, ΚΣ	Hattiesburg
FREDERICK LUSK	Biloxi

Fifth Row:

DONALD MacDONALD	Memphis, Tenn.
RICHARD MAES, ΣΑΕ	Palos Heights, Ill.
KENNETH MAGEE	Brookhaven
DIANE MARTIN	Purvis
DONALD MARTIN	Magee

The Junior

First Row:

GEORGE MARTIN, Acacia	Summit
GERALD MARTIN	Raleigh
ANNA MARIA MARTIN	Puckett
TOM MARSH	McComb
BILLY MASHBURN	Mobile, Ala.

Second Row:

CAROL MATHEWS	Meridian
JOHN MATTHEWS	Jackson
GEORGE MATHIS	Bay Springs
GEORGE MAXWELL	Forest
WILLIAM MAY	McComb

Third Row:

RONALD McCABE	Gloster
FRANCES McCARTY	Stringer
MARY KATE McCARTY	Columbia
KAY McLEOD, ΚΔ	Pascagoula
DANIEL N. McDANIEL	Bude
JAMES McDONALD, ΦΚΤ	Mobile, Ala.

Fourth Row:

KEVIN McELROY	Harrington Park, N.J.
CHARLES McGAHEY	Hattiesburg
LAWRENCE McGEE, Acacia	Jackson
SHARON McGEE	Collins

First Row:

JIMMY McGUIRE	Gulfport
FEARL ELMER McINTOSH, ΚΣ	Theodore, Ala.
ALBERT McKENZIE	Pensacola, Fla.
DON McKINLEY	Laurel
CAROLYN McMAHON	Hattiesburg

Second Row:

DINAH McMILLAN, ΚΔ	Edinburg
FRED McNEEL	New Orleans, La.
GLORIA McRAE	Waynesboro
JOHN MEASELLS	Pelahatchie
GUILLERMO MEJIA	Botota, Colombia

Third Row:

JAMES MERRITT	Hattiesburg
BOBBY MILLER	Monticello
DEWEY MILLER	Mobile, Ala.
JO MILLER	Collins
JOSEPH MILLER	Gulfport

Fourth Row:

MARIETTA MILLER	Ocean Springs
MARY NELL MILLER	Columbia
TERRY MILLER	Ocean Springs
JOSEPH MILOS	Holyoke, Mass.
ELISA MINOR	Jackson

Fifth Row:

MARY MINOR	Lucedale
PHILLIP MINYARD	Winona
PAM MITCHELL, ΧΩ	Poplarville
JOYCE MORGAN	Lucedale
LINDA MOORE	Meridian

Class of 1966

First Row:

JOHN MORRIS, KA	Biloxi
CLAIRLEI MORRISON, ΣΣΣ	Memphis, Tenn.
SUSAN MORRISON	Laurel
AUBREY MORROW, KA	Jackson
MARIE MORTON	Arcadia, Fla.

Second Row:

LYNN MULLEN	Mendenhall
OLA MURFF, KΔ	Pensacola, Fla.
MARY MURRAY	Altamente Springs, Fla.
PAMELA MURRAY	Biloxi
CHARLES MURPHY	Valley Station, Ky.

Third Row:

PATRICIA MURPHY	Natchez
ETHEL MYERS	Collins
REBECCA MYRICK	Chickasaw, Ala.
SHARON NAPIER	Collins
JUDY NELSON	Panama City, Fla.

Fourth Row:

WILLIAM NELSON	Vicksburg
JAMES NETTLES	Tylertown
L. C. NEWELL, JR.	Pascagoula
ELIZABETH NEWELL	La Lima, Honduras
WALTER NEWELL	Kosciusko

First Row:

HILTON NEWMAN	Pascagoula
NANCY NICHOLSON, ΠΒΦ	Theodore, Ala.
SANDRA NICOLA	Vicksburg
BARRY NOBLES, KΣ	Taylorsville
HELEN OAKES	Taylorsville

Second Row:

MICKEY OATES, XΩ	Laurel
REBECCA ANN OLIPHANT	Richton
LYNN O'NEAL	Hazelhurst
NELLIE RUTH O'NEAL	Perkinston
WANDA ORR	Columbia

Third Row:

INA LYNN OVERBY	Bay Springs
PATRICIA OXNER	Rolling Rock
JUDY PACE	Hattiesburg
SAMMY PACE	Hattiesburg
WARREN PAGE	Ocean Springs

Fourth Row:

WAYNE PAGE	Mississippi City
RICHARD PALAREA	Bananera, Guatemala
RAY PALMEIRA	Honolulu, Hawaii
DONNIE PARDEN	Mobile, Ala.
HAROLD PARKER	Wiggins

Fifth Row:

JEAN PARKER	McComb
ANTHONY PARRISH	Laurel
LLOYD PASSINGER, JR.	Roxie
BETTIE PATTERSON	Port St. Joe, Fla.
J. B. PATTISON, III	Key West, Fla.

The Junior

First Row:

EDDIE PAYNE	Biloxi
LARRY PAYNE	Newton
SARA PENNINGTON	Columbia
DAVID PERKINS	Locke, N.Y.
ELLIS PERKINS	Hazelhurst

Second Row:

RICHARD PERKINS	Hattiesburg
VAULTEE PERRY	Pascagoula
JAMES PHILLIPS	Brookhaven
MICHAEL PICKETT	Heidelberg
PATSY PIERCE	Meridian

Third Row:

FRANKLIN JOHN PINNIX	Long Beach
MARY JEAN PIGOTT	Picayune
BENTON PITTS	Ellisville
RAYMOND PITTS	Petal
TOMMIE PITTS	Laurel

Fourth Row:

KATHRYN POBJECKY	Winter Haven, Fla.
WILLIAM POGUE	Laurel
BRENDA POLK	Columbia
WILLIS POOLE	Natchez
CARROLL POSEY	Brookhaven

First Row:

EDWARD POST	New Orleans, La.
HARVEY POST, ΦΚΤ	Jackson
CONSTANCE POWAJBO	Biloxi
DAVID POWELL	Biloxi
MICHAEL POWELL	Pascagoula

Second Row:

VICKI PRESCOTT, ΧΩ	Hattiesburg
JOHN PRICE	Bay Springs
LYNDA PRICE	Gulfport
SHEILA PRICHARD, ΔΔΔ	Jackson
PAMELA PRITCHARD, ΠΒΦ	South Milwaukee, Wis.

Third Row:

HERBERT PRUITT	Collinsville
FAYE PYLE	Raleigh
CHARLES ROBSON, ΚΣ	Natchez
DELORA RAINWATERS	Mobile, Ala.
NORMAN RAMSEY	Gulfport

Fourth Row:

STEWART RAMSEY	Pascagoula
SUSAN RAMSEY	Greenville
SUSAN RASMUSSEN, ΔΖ	Greenville
LELAND RAY	Lumberton
KAY RAYFIELD	Jackson

Fifth Row:

LESTER REAGAN	Sandy Hook
WAYNE REDDITT	McLain
MARY REDMON	Seminary
MICHAEL REEDY	Fairhope, Ala.
GERALDINE REEVES	McComb

Class of 1966

First Row:

BARBARA REID	Wiggins
PATRICIA REID	Monticello
CARL RESTER	Biloxi
CAREY REVELS	Hattiesburg
HARRY REYNOLDS	Taylorsville

Second Row:

LARRY REYNOLDS	Taylorsville
BARBARA RHEA	Gulfport
JOE RICH	Lumberton
GEORGE RICHARDSON	Meridian
JOHN RICHARDSON	Biloxi

Third Row:

MYRA RICHARDSON, ΛΣΛ	Hattiesburg
PATRICIA RICHARDSON	Gulfport
SANDRA RICKNER	Hattiesburg
FRANCES RISHER	Morton
BOBBY RIVERS, ΦΚΤ	Meridian

Fourth Row:

GLENDA ROBBINS	Carson
ANNETTE ROBERTS	Leakesville
RODNEY DALE ROBERTS	Natchez
GARY ROBERTSON	Biloxi
MARY ROBERTSON	Columbia

First Row:

SHERRY ROBERTSON	Liberty
LARRY ROBINSON	Ellisville
NORMAN ROCHE	Bogalusa, La.
CHARLES RODDY	Richton
ROBERT ROE	Vicksburg

Second Row:

ALICIA ROGERS	Monticllo
RUTH ROGERS	Waynesboro
BETSY POGUE	Leland
CHARLES ROSE	Greenwood
CLYDE ROSE	Meridian

Third Row:

MARTHA ROSE	Grenada
RICHARD ROSETTI, ΦΚΤ	Ixolib
FRANK ROSHTO	Hattiesburg
PAT ROSHTO	Hattiesburg
CATHLEEN RUEBSAMEN	Vicksburg

Fourth Row:

HARRY RUFFIN, ΚΛ	Birmingham, Ala.
CAROLYN RUNNELS	Magee
JOHN WESLEY RUSHING	Tylertown
ROY RUSHING	West Lincoln
ANN RUSSELL	Hattiesburg

Fifth Row:

RONALD RUSSELL	Foxworth
SUSAN RUSSELL, ΔΔΔ	Hattiesburg
CHARLES SAMPLE	Pensacola, Fla.
NOAILLES SARPHIE, ΔΔΔ	Hattiesburg
LUCY SARTAIN, ΚΔ	Dallas, Texas

The Junior

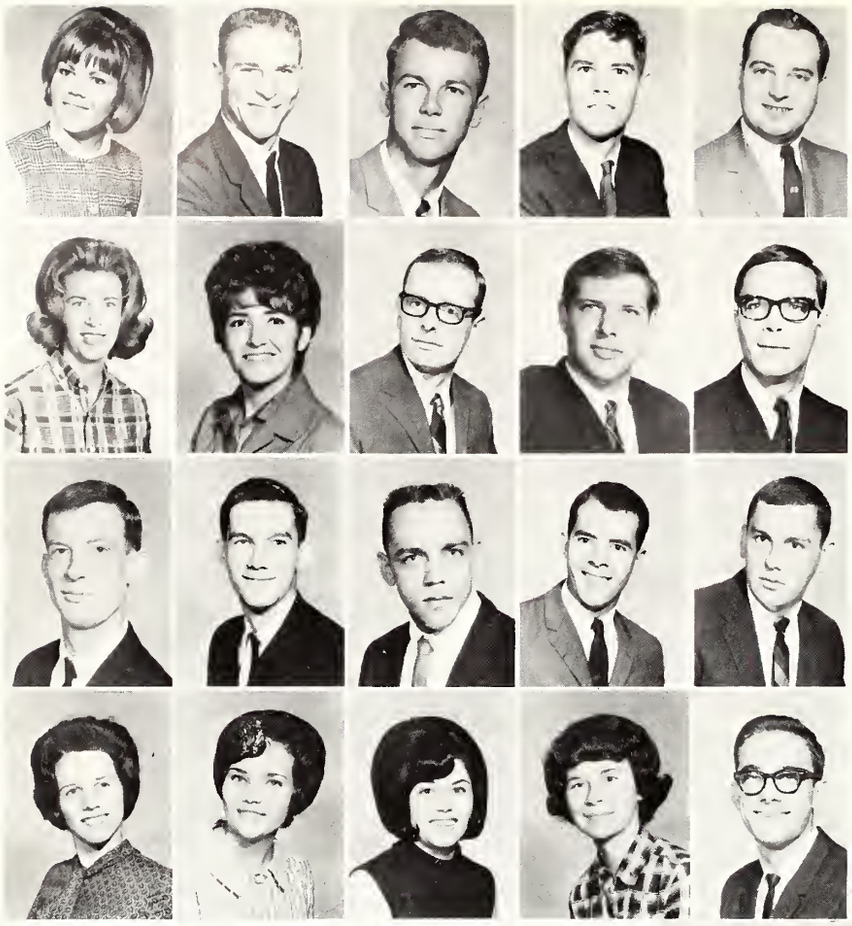

First Row:

CAROL SARTIN, ΔΔΔ	Hattiesburg
WILBUR SAUL	Laurel
SPENCER SAVAGE	Waveland
RALPH SAVAGE	Pascagoula
KENNETH SAYERS	Mobile, Ala.

Second Row:

DIANE SCARBOROUGH	Gulfport
JIMA SCHAEN, ΔΖ	Ponotoc
DAVID SCHLICHTER	Mobile, Ala.
ROBERT SCHOENTHALER	Naples, Fla.
DANIEL SCHOPP	Baton Rouge, La.

Third Row:

DANIEL SCOTT	Mississippi City
DUANE SCOTT	Waynesboro
FRANK SCOTT	Sebastopol
DON SHAPPLEY	Hattiesburg
FRANK SHEMANSKI	Edwardsville, Pa.

Fourth Row:

PATRICIA SHIRLEY	Waynesboro
HELEN SHOEMAKE	Brooklyn
CHARLOTTE SHOEMAKE	Lumberton
NIXI SHOW	Crystal Springs
CONRAD SKANTZ	Carriere

First Row:

RICHARD SKELTON	Enterprise
JOHN SLADE	Gulfport
JERRY SPEIGHTS	Columbia
BETTY SPIRES	McNeill
THOMAS SEEFELD	Laurel

Second Row:

DANIEL SEELY, ΚΣ	Bay St. Louis
RICHARD SELBY	Diablo Heights, Canal Zone
WILDA SELLERS	Hattiesburg
GEORGE SEYMOUR	Biloxi
LINDA SIGLER	Hattiesburg

Third Row:

ALFRED SIMM	Bogalusa, La.
GLORIA SIMS	Noxapater
DAVID SMITH	Roxie
ELIZABETH SMITH	Clermont Harbor
JAMES SMITH	Vicksburg

Fourth Row:

JANE SMITH	Poplarville
MARY SMITH	Morgantown
OMAR SMITH	Fort Walton Beach, Fla.
PAUL SMITH	Carriere
RONALD SMITH	Picayune

Fifth Row:

STANLEY SMITH	Avera
SUSAN SMITH	Natchez
DOMENICA SODERQUIST	Bascom, Fla.
JAMES SOPER	Biloxi
PERRY SOWELL	Jackson

Class of 1966

First Row:

MAXINE SPANGLER	Purvis
NELL SPENCE	Pacayune
ROGER STAFFORD	Mobile, Ala.
EUGENE ST. ANDRIE	Ocean Springs
TERRY STANFORD	Hattiesburg

Second Row:

GARY STATON	Hattiesburg
LINDA STEJSKAL	Fairhope, Ala.
JIMMY STEWART	Collins
LINDA STEWART	Mobile
STEVE STIGLETS, KA	Pascagoula

Third Row:

EDWINA STILES	Natchez
LOUIS STOCKSTILL	Picayune
EMMA JEAN STRICKLER	Pascagoula
JAMES STRAHAN	Collins
RUTH STRAHAN	Waynesboro

Fourth Row:

PEGGY STRINGER	Tylertown
MARTHA STRINGFELLOW	Lucedale
THOMAS STROO	Hattiesburg
ROBIE SULLIVAN	Mendenhall
THOMAS SUMRALL	Purvis

First Row:

JAMES SUTTON	Pensacola, Fla.
AUDLEY TAYLOR	Pass Christian
BENNIE TAYLOR	Vancleave
EDWARD TAYLOR	New Orleans
EULA FAYE TAYLOR	Gulfport

Second Row:

RALPH TAYLOR, III	Monroe, La.
ROY THAGGARD	Walnut Grove
LAVERNE THAMES	Meridian
JAMES THARP, JR., KΣ	Hattiesburg
JESSIE THORN	Gulfport

Third Row:

ELIZABETH THORNELL	Laurel
HARRY TISDALE	Biloxi
MARY TODARO	Biloxi
JAMES TOSH	Mobile, Ala.
HAROLD TROCHE	Mobile, Ala.

Fourth Row:

RANDALL TSCHANNEN	Montgomery, Ill.
FAYE TULLOS	Pascagoula
WILLIAM TURNAGE	Brookhaven
MARSHA TURNER	Metairie, La.
HARRY TURPIN	Mobile, Ala.

Fifth Row:

MARITZA UGARTE	Managua, Nicaragua
MARTHA VAN MERKESTYN	Gulfport
GLEN VARNADO	Osyka
WALTER VAUGHN	Pensacola, Fla.
MICHAEL VERNON	Greenwood

The Junior

First Row:

CAROL WADSWORTH, KΔ	Prattville, Ala.
ROBERT A. WALDROP	Gulfport
ROBERT JASON WALDROP	Pensacola, Fla.
ALICE WALKER	Magee
GLENN WALKER	Laurel

Second Row:

HERMAN WALKER	Sumrall
VIRGINIA WALLACE	Jackson
LYNDA WALLEY	Richton
BARBARA WALTERS	Laurel
GAREY WALTERS	Laurel

Third Row:

GEORGE WALTON	Union
THERON WARD	Columbia
JOSEPH WARE	Hattiesburg
JOHN WARREN, JR. ΦKT	Prichard, Ala.
SHERRY WARREN	Benton

Fourth Row:

WILLIAM WARREN	Prentiss
JOHN WATKINS, JR.	Laurel, Del.
MARYLYN WATKINS	Gulfport
JIM WEAVER, KΣ	Tupelo
GLEN WEBB	Newton

First Row:

MARGIE WEEMS	Columbia
CYNTHIA WELBORN	Hattiesburg
ROBERT WELFORD	Lucedale
WILLIAM WELFORD	Rocky Creek
MICHAEL WELLS	Waynesboro

Second Row:

NANCY WEST	Ovett
HARRY WHEELER	Biloxi
ALLEE ANCEL WHIDDEN	Pascagoula
BOBBIE FAYE WILLIAMS	Meridian
JERRY WILLIAMS	Hattiesburg

Third Row:

LENORA WILLIAMS	Escatawpa
LEOTA WILLIAMS	Palatine, Ill.
LINDA WILLIAMS	Waynesboro
LIONEL WILLIAMS	Waynesboro
MARVIN WILLIAMS	Summit

Fourth Row:

JAMES WILLIAMSON	Vicksburg
EARLE WILLOUGHBY	Jackson
SHERRY WILLOUGHBY	Meridian
RONALD WILLS	Gulfport
GARY WILSON	Tylertown

Fifth Row:

ROBERT WILSON	Laurel
PAUL WIMBERLY, ΣAE	Valparaiso, Fla.
WILLIAM WINBORN	Poplarville
RITA WINDHAM, AΣA	Ellisville
ROBERT WINLAND	Biloxi

Class of 1966

First Row:

JAMES WINOVER	Baton Rouge, La.
JAMES WINSTEAD	Raleigh
LAURA WINSTEAD	Pascagoula
JAMES WITTMAN	Laurel
MICHAEL WOMACK, ΠΚΑ	Liberty

Second Row:

JOEL WOODS, ΠΚΑ	Kosciusko
BILL YANDELL	Plymouth, Ind.
NERI YON	Guatemala
ANN YORTY	Hattiesburg
OBIE YOUNG, ΦΚΤ	Hattiesburg

Oh for a toothpick.

Sit still or I'll poke you in the eye!

SENIOR CLASS FAVORITES—Jean Richardson and Larry Patterson.

The Senior Class

SENIOR CLASS OFFICERS—**Left to Right:** Diane Delmas, Treasurer; Larry Patterson, Vice-President; Mari Longino, Secretary; and Jim Kiser, President.

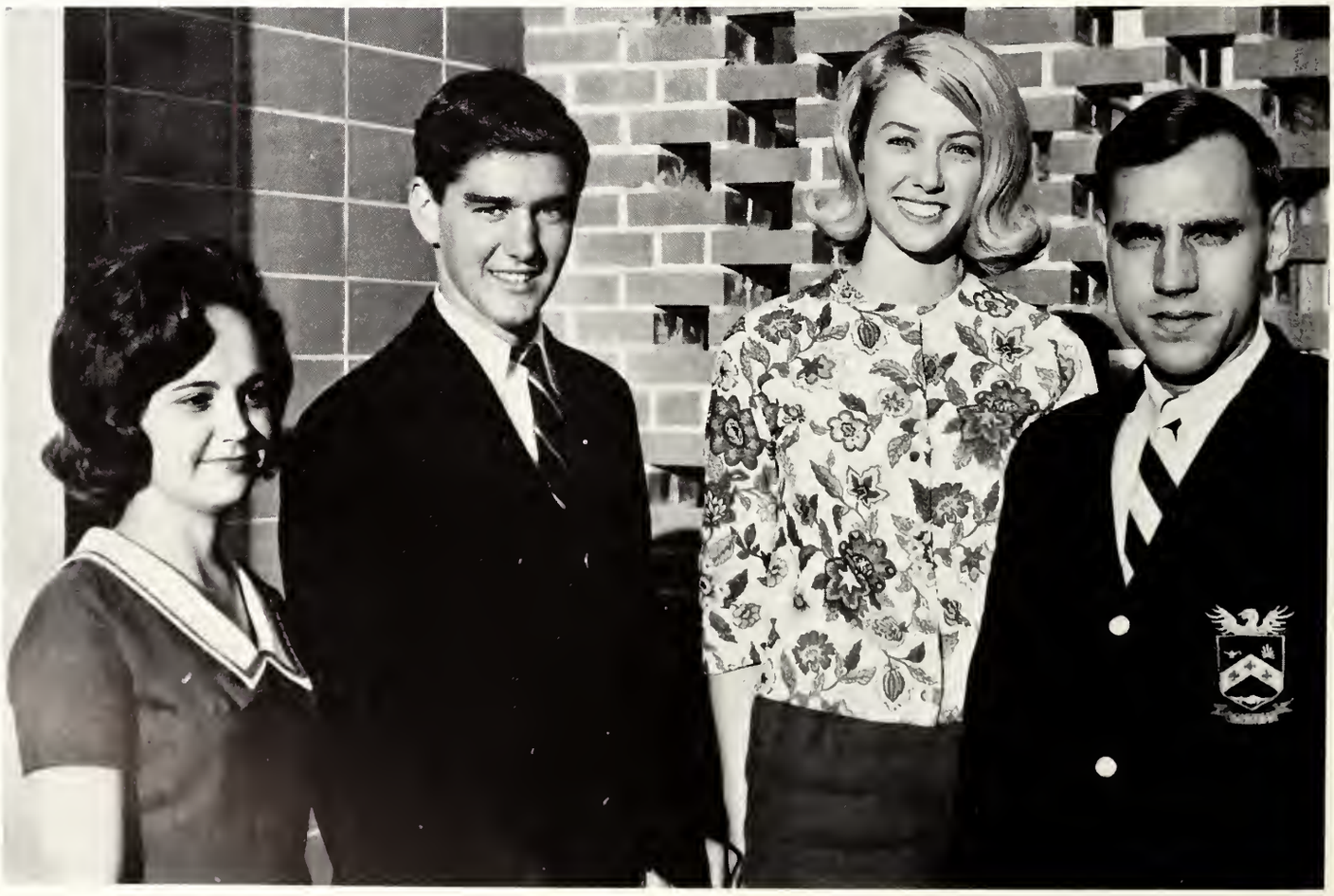

Class of 1966

First Row:

JAMES ABERNETHY, KA, Business — Myrtle

JOHN ACORD, Psychology — Collins

DONNY ADAMS, Accounting — Gilbertown, Ala.
Alpha Epsilon Alpha, Counselor.

JAMES ADAMS, Finance — Bogalusa, La.

Second Row:

LEN ADAMS, Biology — Pensacola, Fla.

ALBERT AINSWORTH, Mathematics — Magee

CHARLES AKINS, Accounting — Columbia
Alpha Epsilon Alpha; Counselor.

FRANCES ALLEN, Elementary Education — Silver Creek

Third Row:

JOSEPH ALRED, Music Education — Montgomery, Ala.
Kappa Kappa Psi, Pride of Mississippi; University Singers; "The Crucible"; "The Magic Flute"; Pershing Rifles; MENC.

NORMAN AMMONS, Commercial Art — Port Gibson

ANN ANDERSON, English — Yazoo City

JAMES ANDERSON, ΠΚΑ, Business — Long Beach
Alumni Secretary, Pledge Trainer.

First Row:

CARRIE ANDERSON — Hattiesburg

CHAPPEL ANDERSON, History — Laurel

MARY ANDRE, ΦM, Speech — Biloxi
President Phi Mu Pledge Class; ΠΚΑ Dream Girl Court; Parliamentarian, Pledge Director ΦM Sorority; SOUTHERNER.

LENITA ANDREWS, Elementary Education — Tylertown

Second Row:

ALEXANDER ARLEDGE, Journalism — Bay Springs

OUIDA ATKINS, Sociology — Albany, Ga.

RALPH ATKINS, General Business — Mobile, Ala.
Southern Generals; Representative to S.C.F.; President of Koinonia Club.

JUDITH AUSTIN, Elementary Education — Moselle
Wesley Foundation; SNEA.

Third Row:

WILLIAM AVERA, Psychology — State Line

JERRY BAILEY, Management — Sardis

LINDA BAKER, Special Education — Meridian

THOMAS BAKER, JR., KΣ, Physical Education — Mobile, Ala.
Newman Club; Yellowjackets; Advanced ROTC; Pershing Rifles, Pershing Rifles S-4; Scabbard and Blade; Kappa Sigma Grand Master of Ceremonies; Collegiate Civitan; Distinguished Military Student.

Fourth Row:

ELLIS BALDWIN, Radio and TV — Pensacola, Fla.
Southern Broadcasters; Yellow Jackets; News Director WMSU.

THOMAS BALDWIN, Marketing — West Palm Beach, Fla.
Delta Sigma Pi.

E. DWIGHT BALLARD, Management — Meridian
Delta Sigma Pi.

MARY BANKSTON, Elementary Education — Laurel

Fifth Row:

CAROL BARBER, Elementary Education — Forest

ROBERT BARHAM, Marketing — Meridian
Outstanding Pledge Award; Secretary of Delta Sigma Pi; University Singers; Highlander Glee Club; Choral Union; Program Committee of Wesley Foundation; Dormitory Chairman of Forrest County and Bond Halls; Vice President of Collegiate Civitan; Secretary of Men's Affairs Board.

PATRICIA BARIA, Music Education — Pascagoula
PASA; Newman Club.

DANIEL BARKER, Management — Chesapeake Beach, Md.

The Senior

First Row:

KATHLEEN BARNES, Medical Technology — New Orleans, La.
Alpha Epsilon Delta; Dean's List; Highland Dancers.

VINCE BARR, Accounting — McComb
Dean's List; Alpha Epsilon Alpha.

LEROY BARTELT, History — Biloxi

THOMAS BASS, Mathematics — Bassfield

Second Row:

RALPH BATCHELOR, Marketing — Gulfport

BETTY BATSON, Business Education — Wiggins

SUE BAUCUM, Elementary Education — Newton

JOHN BAUERSCHMIDT, Mathematics and Physics — Rochester, N.Y.
Kappa Mu Epsilon; A. C. M.; Vice President, Physics Club.

Third Row:

CHARLES BAXTER, ΠΚΑ, History — Lumberton
Senate, Wesley.

RICHARD BAXTER, JR., ΚΣ, Business Administration — Lumberton
Pi Sigma Epsilon.

SANDRA BEARD, Psychology — Carthage

TOMMY BEARD, Microbiology — Meridian

First Row:

LEE BECKMAN, Instrumental Music Education — Fort Walton Beach, Fla.
Treasurer, Tau Beta Sigma; Mu Phi Epsilon; Pride of Mississippi; Concert Band; Wind Ensemble; Dean's List; National Intercollegiate Band.

ROBERT BELL, Geography — Biloxi

PHILIP BELLEW, Accounting — Jackson
Alpha Epsilon Alpha; Delta Sigma Pi.

BEN BENIGNO, Accounting — Long Beach
Treas. of Alpha Epsilon Alpha; Pledge Trainer of Delta Sigma Pi.

Second Row:

REGENA BERRY, Speech and English — Mobile, Ala.
Secretary, Southern Players; Vice President, Alpha Psi Omega; Young Republicans Club; Baptist Student Union.

MARLENE BILEK, ΧΩ, Business Education — Laurel
Dorm President; Women's Affairs Board Secretary; University Activities Council Secretary; SNEA Program Chairman; Chi Omega Assistant Treasurer; Pi Tau Chi; Westminster Fellowship Secretary; Committee of 100; Phi Chi Theta, Dean's List.

CONRAD BIRD, Management — Pascagoula
Society for the Advancement of Managment; Baptist Student Union.

ANN BIRDSONG, Home Economics Equipment — Edwards

Third Row:

ELAINE BIRDSONG, ΔΔΔ, Home Economics Education — Edwards
Dean's List.

CECIL BISHOP, Mathematics — Bay Springs

EDNA BISHOP, Education — Hattiesburg

SANDRA BISHOP, Recreation — Prentiss
Recreation Association Treasurer, Baptist Student Union.

Fourth Row:

MARCUS BLACK, ΚΑ, Business Administration — Kensington, Md.
Pledge Class President; Social Chairman, Vice-President, Kappa Alpha; Baptist Student Union.

DORIS BLACKWELL, Psychology — Gulfport

JELINDA BLACKWELL, ΑΣΑ, Elementary Education — Ellisville
Alpha Sigma Alpha Officer; SOUTHERNER; SNEA; Student Body Maid.

BURTON BLAIR, Religion and Philosophy — Centreville

Fifth Row:

MERRILL BLALOCK, Business Administration — Liberty

PATSY BLOUNT, ΧΩ, English — Pass Christian
Chi Omega Rush Chairman; Pi Tau Chi; DSF Vice President; Young Republicans Club; SNEA.

BARBARA BLUMER, Elementary Education — Gulfport

GLORIA BOGGAN, ΑΣΑ, Elementary Education — Hickory
S.N.E.A.; Baptist Stulent Union; Dean's List; Dormitory Council; Kappa Delta Pi.

Class of 1966

First Row:

JAMES BONNER, Psychology — Buckatunna

FRANCES BOONE, Elementary Education — Pascagoula

BONNIE BOOTH, Business Education — Newton
Pi Omega Pi, Secretary.

PAUL BOSARGE, ΦΚΤ, Political Science — New Orleans, La.
Sophomore Class President; Sophomore Class Favorite; Yellowjackets; Phi Kappa Tau President, Pledge Trainer, Rush Chairman; President of I.F.C.; Rho Eta Sigma; SCOPE VII; Attorney General; Junior Senator; Men's Affairs Board; Spirit Committee; U.A.C.; Delegate to: SUSGA, SE I.F.C., M.I.C.; Dean's List; President's List.

Second Row:

EDWIN BOSSIER, Pre Med — Biloxi

ROGER BOWLIN, Chemistry — Liberty
Phi Eta Sigma; Dean's List.

JOHN BOWLING, ΚΣ, Management — Hattiesburg
Pershing Rifles President; Scabbard & Blade President; SCOPE VI, VII; Yellow Jackets; Kappa Sigma Pledge Trainer, House Manager; Kiwanis Outstanding Cadet; Brigade Executive Officer.

RICHARD BOYD, Journalism — Saucier

Third Row:

JAMES BOYETTE, Chemistry — Crestview, Fla.

JIM BOZEMAN, ΣΑΕ, Industrial Management — Wewahitchka, Fla.

GEORGE BRADLEY, Business Administration — Biloxi

SUE BREATH, ΧΩ, Clothing Merchandising — Bay St. Louis
Secretary, Chi Omega; Secretary, Young Republicans; Kappa Omicron Phi; Home Economics Club; Canterbury Club.

First Row:

JANICE BREAZEALE, ΚΔ, Sociology — Covington
Dean's List; SOUTHERNER; U.A.C.; BSU; SNEA; Kappa Delta Officer; Sociology Club.

KENNETH BRETT, English & Chemistry — Waynesboro
Wesley Foundation; SNEA; President's List; Dean's List.

ADRIS BROCK, Health & Physical Education — Tylertown

RAYMOND BROCK, Mathematics & Physics — Columbia
Phi Eta Sigma; Yellowjackets.

Second Row:

ANNA GEORGE BROWN, Recreation — Prentiss
Pi Tau Chi; Southern Players Treasurer; Wesley Foundation Publicity Chairman; UAC.

CECIL BROWN, ΠΒΦ, English — Waynesboro
Wesley Foundation; Spirit Committee.

JEAN BROWN, ΔΔΔ, Speech Education — Hattiesburg
Delta Delta Delta Officer; Alpha Lambda Delta; Mu Phi Epsilon; Dean's and President's Lists; Senator; AHB Sweetheart.

Third Row:

KAREN BROWN, Elementary Education — Lumberton
Wesley Foundation; SNEA.

NELSON BROWN, Management — New Orleans, La.
Society for the Advancement of Management.

ROSE-ESTELLE BROWN, Sociology — Fayette

TOM BROWN, Mathematics — Meridian
Yellowjackets; BSU; President, Collegiate Civitan; Association of Computing Machinery.

TUCKER BROWN, Political Science — Greenwood
International Relationship Club; Alpha Gamma Rho.

Fourth Row:

VICTOR BROWN, Personnel & Industrial Management — Hattiesburg
Young Republicans Club; Pershing Rifles.

BITSY BROWNE, ΧΩ, Elementary Education — Brandon

CLARK BROWNING, History — Valparaiso, Fla.

ANN BRYANT, English — Gulfport
University Singers; University Chorus; Opera Workshop; B.S.U.; SNEA; Dormitory Executive Council.

Fifth Row:

JENNY BRYANT, ΔΔΔ, Piano — Hattiesburg
Song Chairman, Delta Delta, Delta; Mu Phi Epsilon Chaplain and Alumnae Secretary; University Singers Accompanist; University Chorus; Phi Mu Alpha Sinfonia Sweetheart; Who's Who; Dean's List.

MARY BUCHANAN, English — Hattiesburg
President's List; Dean's List.

VIRGINIA BURGE, Elementary Education — Carriere
SNEA; B.S.U.

JIMMY BURKES, Accounting — Pascagoula

The Senior

First Row:

IRVIN BURNETT, Elementary Education — Laurel

GEORGE BURSON, JR. — Hattiesburg
Vice President, Scabbard & Blade; Treasurer, Phi Alpha Theta; Distinguished Military Student; Dean's List.

DENNIS BURVANT, Journalism — New Orleans, La.

MARY BUSBY, Elementary Education — Collins

Second Row:

EDDIE BUSH, ΑΤΩ, Marketing — Mobile, Ala.
President of Alpha Tau Omega; Secretary of Alpha Tau Omega; Vice President of Phi Epsilon; Vice-President of Business Fraternity Council; Delegate to I.F.C.

TANA BUTERA, English — Biloxi
Correspondence Secretary, State SNEA; Dean's List; Newman Club.

JIM BUTLER, Management — Gholson

JOYCE BYRD, Home Economics — Ellisville
Home Economics Club.

Third Row:

JUDITH CALHOUN, Elementary Education — Bay St. Louis
Wesley Foundation; SNEA.

HOWARD CAMP, Music Education — Jackson
Phi Mu Alpha Sinfonia; Kappa Kappa Psi; Dean's List.

CAMILLE CAMPBELL, ΚΔ, Elementary Education — Jackson
President of Freshman Dorm; Senator; Member of Women's Affairs Board; Member of Women's Intramural Board; Member of SMEA; Wesley Foundation; Spirit Committee; Dean's List.

FRANCIS CAMPBELL, Management — East Point

First Row:

LUCY CAMPBELL, Physical Education — Roxie

JAMES CANNON, Biology — Natchez

JOSEPH CAPIZOLA, Mathematics — Vineland, N.J.
Kappa Mu Epsilon.

MICHAEL CAPPAERT, ΚΣ, Management — Vicksburg
Delta Sigma Pi President; Vice President of Pledge Class; Member of Southern Generals; Dean's List.

Second Row:

CAROL CAPPEL, ΧΩ, Elementary Education — New Orleans, La.

TOM CARLISLE, English — Forrest

BILLY CARMICHAEL, Recreation — Meridian

MARTHA CARPENTER, ΧΩ, Sociology — Poplarville
University Activities Council; Baptist Student Union; SCOPE Planning Committee; Senior Senator; Rush Counselor; Chi Omega Social Chairman; SNEA.

Third Row:

JoANN CARRUTH, Business Education — McComb
BSF; SNEA.

CHARLES CARTHRIGHT, JR., ΚΣ, Communications — Panama City
Vice President, Freshman Class; Vice President, Sophomore Class; Senator of Freshman Class; Senator of Junior Class; Senator of Senior Class; Delegate to SCOPE; Yellow Jackets; Election Committee; Southern Players; Summer Theatre Scholarship; University Singers; Best Actor in a Supporting Role, Studio Production '65.

ANN CARVER, Marketing — Pascagoula
Phi Chi Theta; Home Economics Club.

ELIZABETH CASEY, Business Education — Jackson

Fourth Row:

TOM CASTLE, Management — Collinsville

VIRGINIA CASTLEMAN, Business Education — Yazoo City
Kappa Kappa Gamma.

JOHN CASTLEN, Acacia, Marketing — Hattiesburg
University Marching Band; University Chorus; University Concert Band; Kappa Kappa Psi; Delta Sigma Pi; Scabbard & Blade; Vice-President, Acacia.

DANNY CAYTON, Biology — Prichard, Ala.
Alpha Phi Omega; Nation Student Education Association; Collegiate Civitan.

Fifth Row:

PHILIP CAYTEN, Management — Purvis
Intramural Sports.

FRANCIS CERNICK, History — Orland Park, Ill.

CLAUDETTE CHAMPAGNE, Business Education — Biloxi
Phi Tau Chi; Newman Club Correspondence Secretary; SNEA.

CAROLYN CHRISTIAN, ΑΣΑ, Home Economics — Jackson
Home Economics Club.

Class of 1966

First Row:

JERRY CHRISTIAN, Mathematics — Steele, Mo.
Pen and Sword, President; Association of Computer Machines; American Institute of Physics.

JAMES CHRISTIE II, Music Education — Escatawpa
Phi Mu Alpha Sinfonia; Alpha Phi Omega; University Singers; Band; Opera Workshop.

ANNETTE CLEGG, Speech Education — Long Beach
Dean's List; Koinonia Club Treasurer; Young Republicans Club; SNEA; Debate Club

ALBERT CLINE, JR., Physical Education — Hattiesburg

Second Row:

ROBERT COATS, Industrial Arts — Soso

JOHN COBLE, Geology — Orlando, Fla.
Geology Club President; Martin Luther Fellowship Vice President; Yellow Jackets; Association for Computer Machines; Dean's List.

LARRY COCHRAN, Business Education — Laurel
Phi Beta Lambda.

HOWARD COHEN, Music Education — Clarksdale
Kappa Kappa Psi Secretary; Phi Mu Alpha Sinfonia; Pride of Mississippi Treasurer; Symphonic Band; Wind Ensemble; University Symphony Orchestra; MENC Reporter

Third Row:

GLORIA COKER, Home Economics Education — Raleigh
Home Economics Club.

JAMES COLEMAN III, Finance — Charleston, S.C.
Delta Sigma Pi.

CHELLIE COLLINS, Elementary Education — Ellisville

JAMES COLLINS, Management — Hattiesburg

First Row:

ROY CONNELL II, Personnel Management — McIntosh, Ala.
Delta Sigma Pi Pledge Class Secretary; Society for the Advancement of Management; Regional Merit Scholarship; Work Scholarship.

CLYDE COPELIN, ΦKT, English — Greenwood
Secretary, Historian and Editor, Phi Kappa Tau; University Activities Council President; Martin Luther Fellowship; Yellow Jackets; SNEA; National Council of Teachers of English; Committee of 100; Men's Affairs Board; Vice-Pres. of Young Democrats Club.

CONNIE COOLEY, Biology — Hattiesburg

LIZ COOLEY, Medical Technology — Hattiesburg

Second Row:

WALTER CORBAN, History — Meadville

ERNESTINE CORLEY, Home Economics Education — Ovett

CHARLYNE COSTLEY, Psychology — Meadville

DANIEL COUGET, Journalism and English — New Orleans, La.

Third Row:

ANN COUSAR, Microbiology — Jackson

PAULA COX, English — Lucedale
Pan American Student Association.

ARLEN COYLE, ΦKT, English — Natchez
Phi Kappa Tau Scholarship Chairman; Men's Affairs Board; SCOPE VIII; Yellow Jackets; SGA Election Commission.

JAMES CRAWFORD, Sociology — Decatur

Fourth Row:

RAY CRAWFORD, JR., Insurance — Meridian
Delta Sigma Pi Pledge Class President; Dean's List.

FREDDIE CRAVEN, General Business — Bogue Chitto

PAULA CRIDER, Music and English — Waveland
President, Representative to Band Council, Tau Beta Sigma; Editor, **The Pride.**

DELMAS CRISP, English — Canton, Ohio
Kappa Delta Pi President; Lambda Iota Tau President; Collegiate Civitan Secretary; SNEA; Dean's List.

Fifth Row:

DAVID CULP, Mathematics — Hattiesburg

RICHARD CUMMINGS, Mathematics — Brookhaven

FAYE CUMMINS, Music Education — Kosciusko
University Singers, Secretary-Treasurer; Opera Workshop; MENC.

THOMAS CUSACK, Finance — Pittsburgh, Pa.
Rho Epsilon; Newman Club; Intramurals.

The Senior

First Row:

WILLIAM CUTILLO, Industrial Arts — Amityville, N.Y.
M Club; Newman Club; Industrial Arts Club; Varsity Baseball.

ALBERT DAHDUH, Accounting — Jackson

DOROTHY DANIEL, Psychology — Clinton

LUCILLE DANIELS, Child Development — Handsboro

Second Row:

BONNIE DAUGHERTY, ΦΜ, Home Economics Education — McIntosh, Ala.
Phi Mu President; SOUTHERNER; SGA President's Cabinet; Who's Who; Collegiate Civitan Sweetheart; Delta Sigma Pi Rose Court; Home Economics Club; SNEA; University Activities Council; SCOPE and SUSGA Delegate; Dean's List.

ELIZABETH DAVENPORT, Elementary Education — Biloxi

DIANE DAVIS, Recreation — Tupelo
Baptist Student Union Vice President; Phi Tau Chi; Women's Affairs Board; Recreation Association; Dean's List.

LYNDA DAVIS, Physical Education — Mobile, Ala.
President, Women's Physical Education Organization; Intramural Chairman; SNEA; Dean's List.

Third Row:

MARJORIE DAVIS, ΧΩ, Business Education — McComb
SGA Treasurer; SUSGA Delegate; Chi Omega President, Pledge Trainer, Pledge Class Treasurer; Junior Panhellenic Representative; Alpha Epsilon Alpha; Business Fraternity Council Secretary; University Activities Council, Baptist Student Union.

SAMMY DAVIS, ΣΑΕ, History and Political Science — Pascagoula
Dean's List; President's List; Omicron Delta Kappa Vice President; Pi Kappa Pi Secretary-Treasurer; Phi Eta Sigma; Sigma Alpha Epsilon President; Young Republicans Club President; Men's Affairs Board; Yellow Jackets, Treasurer; Pershing Rifles; IFC; Distinguished Professor Award Scholarship; Pi Gamma Mu President; Alpha Gamma Rho; Lambda Iota Tau; SCOPE VI; SCOPE VIII; Who's Who; Omicron Delta Kappa Outstanding Freshman.

KENNETH DEARING, Biology — Newton
Collegiate Civitan Club.

ELAINE DEAS, ΠΒΦ, Elementary Education — Coffeeville, Ala.
Highland Dancers; SNEA; Wesley Foundation; University Chorus; Pi Beta Phi Officer.

First Row:

JESSE DELIA, History, Public Address, Political Science — Hattiesburg
Pi Kappa Pi President; Omicron Delta Kappa Treasurer; Pi Gamma Mu President; Pi Kappa Delta Vice President; Phi Alpha Theta; Phi Eta Sigma; Alpha Gamma Rho; Who's Who; President's List; Debate Squad; SCOPE VI; Outstanding Debator.

GWEN DELLENGER, ΦΜ, French — Biloxi
Phi Mu Corresponding Secretary; Panhellenic Delegate.

PHILIP DELL'ISOLA, Radio and Television — Jackson

TONI DENNIS, French — Fayette
SNEA.

Second Row:

HILL DENSON, Chemistry — Bay Springs
Rho Eta Sigma; Wesley Foundation; Baseball Team.

ANN DePRIEST, Executive Secretarial Studies — Richmond, Va.

SYLVIA DESPORTE, ΦΜ, Elementary Education — Biloxi

FRANK DETHLOFF, Accounting — Moss Point
Young Republicans Club Treasurer.

Third Row:

KENNETH DEVILLE, Management — Waveland

ARTHUR DiCERBO, Political Science — Scotia, N.Y.
Dean's List, Pi Gamma Mu, Alpha Gamma Rho, Young Republicans Club.

CHARLES DICKENS, ΚΣ, Accounting — Natchez
Treasurer, House Manager, Oustanding Pledge, Kappa Sigma; University Activities Council; Greek Bowl Chairman; Dick Linden House Award.

JUDITH DICKERSON, Office Management — Hattiesburg
Phi Chi Theta; Baptist Student Union.

Fourth Row:

RACHEL DICKERSON, Child Development — Lucedale
Home Economics Club; Baptist Student Union.

MARTHA DICKINSON, Elementary Education — Hattiesburg
Kappa Delta Pi; SNEA; Dean's List; Dormitory Officer; Wesley Foundation.

MARVIN DICKINSON, Medical Technology — Carthage

ADELE DOLAN, English and French — Hattiesburg
Le Cercle Francais Acting President.

Fifth Row:

RICHARD DOSSETT, Physical Education — Picayune

SUE DOSTER, Chemistry — Panama City, Fla.
Alpha Lambda Delta; Alpha Epsilon Delta; Alpha Lambda Delta Editor.

JUDY DOWDLE, Speech Therapy — Carthage
Sigma Alpha Eta; Westminster Fellowship.

BARBARA DOWNS, English — Hattiesburg

Class of 1966

First Row:

WENDELL DRENNAN, Pre-Med — Laurel
ELGIE DUBUISSON — Pass Christian
WALTER DUBUC, JR., History — New Orleans, La.
JANICE DUKE, Journalism — Jackson

Second Row:

ROBERT DUNCAN, Personnel & Industrial Management — Bassfield
THOMAS DUNFEE, History — Sayre, Pa.
Newman Club.
DOROTHY DURONSLET, Business Administration — Metairie, La.
CHARLES DUVAL, Acacia, Philosophy — Woodville

Third Row:

JERRY DYESS, ΠΚΑ, Business Administration — Waynesboro
JANIS EARLY, Elementary Education — Gulfport
JACKIE EASON, English — McComb
Kappa Delta Pi; SNEA.
MELBA EASTERLING, History — Perkinston

First Row:

ANNA EDMONDS, Biology — Jackson
LAURA EDWARDS, Elementary Education — Hattiesburg
SARAJANE EDWARDS, Child Development — Saucier
ERAL EIDT, ΚΣ, History — Natchez

Second Row:

ROSEMARY ELKINS, Art — Hattiesburg
WILLIAM ELLIOTT, Marketing — Laurel
Pi Sigma Epsilon.
JAMES ESTES, Music Education — Greenville
Marching Band; Concert Band; Orchestra; Stage Band; Wind Ensemble.
ELIZABETH EVERETT, Microbiology — Lawrence

Third Row:

NELL EVERITT, Elementary Education — Waynesboro
Wesley Foundation; SNEA; Monitor.
VIRGINIA EZELL, Elementary Education — Richton
FREDDIE FALGOUT, General Business — Pensacola, Fla.
DIANA FALL, Elementary Education — Sandersville
Westminster Fellowship; SNEA.

Fourth Row:

MIKE FANT, Accounting — Ellisville
Delta Sigma Pi; Alpha Epsilon Alpha.
DONALD FARMER, Marketing — Mobile, Ala.
REVA FARMER, English — Hattiesburg
President's List; Dean's List; Phi Delta Pi; Women's Affairs Board; Outstanding Minor in French.
ANTHONY FEOLA, Political Science — Biloxi
Pen & Sword.

Fifth Row:

PORTIA FINCH, Elementary Education — Laurel
SNEA.
DAVID G. FISCHER, Finance & Marketing — Meridian
Delta Sigma Pi Historian, Men's Affairs Board Vice President; Dormitory Chairman; Collegiate Civitan Secretary and Treasurer; Member of University Singers; SOUTHERNER Class Editor.
HERBERT FLIPPO, Management — Mobile, Ala.
EMILY FLOWERS, ΔΔΔ, Elementary Education — Pascagoula
President, Student Christian Federation; Freshman Counselor; Vice President Phi Delta Rho; Vice President Pi Tau Chi; President State YM-YW-Student Christian Association; BSU; Committee of 100; Delta Delta Delta Chaplain; President's Advisory Council; Section Editor of Annual; Dean's List; President's List.

The Senior

First Row:

DIANNE FOERSTER, ΔZ, Elementary Education — Lacambe, La.
PASSA; Canterbury Club; Dean's List; Civic Chairman.

JACQUELINE FORD, Elementary Education — Biloxi
Dean's List.

SYLVIA FOREMAN, Business Education — Crosby
Dormitory Officer; Wesley Foundation; SNEA; Phi Beta Lambda; University Singers; Third Place Tennis Intramurals.

GEORGE FORTENBERRY, Business Administration — Biloxi

Second Row:

SANDRA FORTENBERRY, ΠΒΦ, Marketing — Natchez

CAROL FORTIER, Clothing Merchandising — Jackson

JOE FORTSON, Industrial Arts — Hattiesburg

LAURIE FORTUNE, Accounting — Los Angeles, Calif.
Dean's List; Secretary-Treasurer of Hillcrest; Alpha Epsilon Alpha; Theatre Productions; University Chorus.

Third Row:

WEALTHA FORTUNE, Theatre — Los Angeles, Calif.
Southern Players; Young Republicans Club; Best Actor Minor Role, 1964; Hillcrest Officer; Alpha Psi Omega.

MARY FOX, Elementary Education — Noxapater

KENNETH FRANCO, Music Education — Mobile, Ala.
Pride of Mississippi Marching Band; Concert Band; Brass Choir; Orchestra; Varsity Band; Phi Mu Alpha Sinfonia Outstanding Pledge; Kappa Kappa Psi; Newman Club President; Vice President, Yellowjackets; Pershing Rifles; MENC; U.A.C.; Student Christian Federation; Student Spirit Committee.

BARRY FRANZINO, Marketing — Passaic, N.J.
Pi Sigma Epsilon.

First Row:

JAMES F. FREEMAN, JR., Accounting — McComb
President, Business Fraternity Council; Historian, Alpha Phi Omega; Delta Sigma Pi; Recording Secretary, Treasurer of Pledge Class, Alpha Epsilon Alpha; Dean's List.

BONITA FRENCH, Health & Physical Education — Pass Christian

CARROLL FULGHAM, Religion & Philosophy — Mendenhall
Wesley Foundation; University Singers; Southern Players.

LA UNA FULLILOVE, Elementary Education — Hattiesburg
SNEA.

Second Row:

CAROLE FURR, English — Laurel

MICHAEL GALLAGHER, Management — Groton, N.Y.
M Club; Varsity Golf.

RICHARD GAMMILL, Finance — Mobile, Ala.
Delta Sigma Pi; Rho Eta Sigma.

LOUIS GARDNER, Accounting — McComb

Third Row:

DANA GAREN, Music Education — Houston, Texas
Pride of Mississippi; Concert Band; Orchestra; Dean's List.

CAROL GARRETT, Business Education — Montgomery, Ala.

WINFORD GARTMAN, Marketing — Morgantown
Society for the Advancement of Management.

GARY GASTON, ΣΑΕ, Biology — Gulfport
IFC Rush Chairman; SCOPE; Sigma Alpha Epsilon Pledge Class President; Advanced ROTC.

Fourth Row:

MICHAEL GAY, Accounting — Meridian

SHIRLEY GIBBS — Lawrence
Pi Omega Pi; Phi Beta Lambda; BSU.

JOSEPH GIGLIO, Psychology — Totowa Boro, N.J.

JACK GIPSON, Personnel Management — Gulfport

Fifth Row:

FRANCIS GODFREY, Political Science — Pascagoula

LAWRENCE GOFF, Philosophy — Laurel
Kappa Kappa Psi; Dean's List.

BENNIE GOINGS, Management — New Orleans, La.

SARA GOMEZ, Business Education — Bogota, Colombia
Phi Chi Theta Publicity Director; Pan American Students Association; Newman Club Chairman of Foreign Students Committee.

Class of 1966

First Row:

THOMAS GOODWIN, History — Macon

MICHAEL GORE, ΑΤΩ, Business Administration — Hattiesburg

JOHN GOSS, Chemistry — Columbia

DANIEL GRACIA, JR., Biology — Bogota, Colombia
President, International Relations Club; Pan American Students Association; Newman Club; President's List; Delegate, International Students Convention.

Second Row:

BILLY GRAHAM, Mathematics — Seminary

CHARLES GRAHAM, History — Laurel

THOMAS GRANT — Biloxi

EVELYN SUE GRANTHAM, ΠΒΦ, Elementary Education — Brandon
Pledge Trainer, Vice President, Pi Beta Phi; SNEA.

Third Row:

MARGARET GRANTHAM, Business Teacher Education — Petal

WILLIAM GRAVES, Accounting — Biloxi

BAFTON ROBERT GREEN, Recreation — Gulfport
Dean's List; U.S.M. Recreation Association.

DELORES GREEN, English — Long Beach
Dean's List; SNEA.

First Row:

JERRY GREEN, Industrial Management — McLain

MASON GREEN, ΑΤΩ, Political Science — Woodville
Alpha Gamma Rho; Young Republicans Club.

SUSIE GREEN, English — Louise

WILLIAM GREENBLATT, Business Administration — Pensacola, Fla.

Second Row:

CHASSIE GREENE, General Science — Bay Springs
Kappa Delta Pi; Dean's List.

JAMES GRIFFIN — Bay St. Louis

HENRY GRIFFITH, General Business — Prentiss

JOY GRIFFITH, Office Management — Prentiss

Third Row:

JOHN GRIMES, ΣΦΕ, History & English — Selma, Ala.
Yellowjackets; Canterbury Club; Young Republicans Club.

ROBERT GRIMES, Mathematics — Marlinton, W.Va.
Pen & Sword.

ELWOOD HAAB, Mathematics — Coden, Ala.

RONNIE HACKLER, Finance — Pascagoula

Fourth Row:

IVAN HAFLEY, English — Newton
Dean's List.

BRAXIE HAIK, Recreation — Meridian

JAMES HALFACRE III, Mathematics — Jackson
Senator; Advanced ROTC; Young Republicans Club; SNEA; SMEA.

CHERRY HALL, Elementary Education — Belzoni
SNEA; University Singers; Dormitory Officer; Summer Stock; Southern Players.

Fifth Row:

JOHNNIE HAND, History — Milton, Fla.
Dean's List; SNEA; BSU.

HERSCHEL HARDEE, Biology — Clara

RUBYE DEL HARDEN, Music Education — Fulton
Mu Phi Epsilon; Tau Beta Sigma; MENC; Pride of Mississippi; Symphonic Band.

JERRY HARDIN, Mathematics — Pascagoula
Kappa Mu Epsilon; Phi Eta Sigma; Dean's List.

The Senior

First Row:

KELLY HARRELL, Communications — Mobile, Ala.

WILLARD HARRELL, Art — Bogalusa, La.

DAVID HARRIS, Accounting — Paducah, Ky.
Delta Sigma Pi; Alpha Epsilon Alpha.

BETTYE HARRISON, English — Mobile, Ala.

Second Row:

RANDLE HARRISON, Finance — Hattiesburg
Dean's List.

HERBERT HART, Marketing — Hattiesburg

MELVIN HARVEY, Psychology — Knoxville, Iowa

JUDITH HATCHER, ΠΒΦ, Mathematics — Hattiesburg

Third Row:

SHIRLEY HAUGEN, English — Gulfport
Lambda Iota Tau; Dean's and President's Lists.

FRED HAYSLETT, ΚΣ, History & Political Science — Jackson
Yellowjackets Outstanding Freshman; Senator; Secretary, President Yellowjackets; Program Chairman, Executive Chairman SCOPE VII and SCOPE VIII; Treasurer, Omicron Delta Kappa; Director of Orientation, SGA; Secretary, President Kappa Sigma; Justice Student Court.

PHILIP HEARN, Journalism — Laurel
Campus Editor, Editorial Board, "Best Specialized Writer" STUDENT PRINTZ.

KAY HEIDELBERG, Music Education — Pascagoula
Mu Phi Epsilon President; Alpha Lambda Delta Secretary; University Singers; Freshman Counselor; Dean's List.

First Row:

THOMAS HELTON, ΦΚΤ, History — Pascagoula

LEROY HENDERSON, Radio and Television — Tupelo

PATRICIA HENDRY, Elementary Education — Millry, Ala.
Dean's List; House Council.

ROBERT HERRINGTON, Business Administration — Columbia

Second Row:

ROBERT HERRINGTON, Geography — Petal
Scabbard & Blade; Pershing Rifles; Southern General Drill Team; DMS Award; BSU.

JEROME HERSH, Marketing — Brooklyn, N.Y.

DALE HERTWECK, Public Address — Hattiesburg

CAROL HILL, ΠΒΦ, English & History — Hattiesburg
Alpha Lambda Delta; Phi Delta Rho; Freshman Counselor; UAC; BSU; Membership Chairman, Pledge Trainer Pi Beta Phi.

Third Row:

JIMMY HILL, Management — Laurel

ROGER HINES, English — Forest
President, BSU; President, SNEA.

CHARLES HINTON, Management — Hattiesburg

DOUGLAS HIXSON, Pre-Med — Mobile, Ala.

Fourth Row:

JEAN HODGES, ΧΩ, Marketing — Jonesboro, Ark.
Pledge Class President, Officer Chi Omega; UAC; SCOPE Planning Committee; Westminster Fellowship; Sigma Pi Sweetheart of the Month; Pi Kappa Alpha Dreamgirl Candidate.

KELLY HODGES, Management — Forest
Secretary, Society for the Advancement of Management; Collegiate Civitan.

THOMAS HODGSON, Marketing — Yazoo City

JERRY HOLCOMB, Marketing — Petal

Fifth Row:

ROLLAND HOLCOMB, General Business — Lucedale

PATRICIA HOLIFIELD, English — Laurel

MARY ANN HOLLAND, English — Natchez

WILLIAM HOLLAND, Architectural Drafting — Philadelphia

Class of 1966

First Row:

LAUGHLIN HOLLIDAY, Business Management — Poplarville

DALE HOLLINGSWORTH, Physics — Moselle

WILLIAM HOOKER, Marketing — Louisville

RONALD HOOTEN, Music Education — Florala, Ala.
Kappa Kappa Psi, Officer; Phi Mu Alpha Sinfonia, Officer.

Second Row:

CATHY HOOVER, English & Elementary Education — Meadville

DENEI HORAN, Physical Education & Biology — Shalimar, Fla.

DAVID HORAN, Biology — Valparaiso, Fla.

EDDIE HOUGH, Physical Education — Raleigh
Simga Delta Psi.

Third Row:

TERESIA HOWELL, Elementary Education — Mize
S.N.E.A.; B.S.U., Civic Chairman.

GEORGE HUFFMAN, ΦΚΤ, Biology — Summit
Collegiate Civitan; University Activities Council; Society for the Advancement of Management.

MARGARET HUGGINS, ΧΩ, Elementary Education — Waynesboro
S.N.E.A.; Wesley Foundation; Freshman Senator.

CARLOTTA HUGHES, Elementary Education — Biloxi
S.N.E.A.

First Row:

LYNDA HUGHES, Elementary Education — Wesson
B.S.U.; S.N.E.A.

MARGARET HUGHES, Medical Technology — Hattiesburg

BARBARA HUNTER, Music Education — Lucedale
Tau Beta Sigma. Outstanding Bandswoman Award; Mu Phi Epsilon; Concert Band.

PATRICIA HURDLE, ΧΩ, Elementary Education — Philadelphia
Chi Omega Model Pledge, Pledge Trainer; Senator; Monitor; Southern Players; USM Summer Theatre, Best Actress in Minor Role.

Second Row:

LILLIAN ISHEE, Business Education — Richton
S.N.E.A.

HERBERT IVISON, Management — Natchez

WILLIAM JEFFREYS, Marketing — Houma, La.

GARY JOACHIM, ΦΚΤ, Real Estate — Biloxi
Rho Epsilon, President.

Third Row:

MARTHA JOHNSON, Public Address & English — Decatur
State President, State Secretary, S.M.E.A.; Women's Advisory Council; G.O.P.; Officer, Wesley Foundation; Debate Squad; Kappa Delta Pi; Freshman Counselor.

MIKE JOHNSON, Management — Pensacola, Fla.

OBIE JOHNSON, JR., Mathematics & Germman — Gulfport

ROBERT JOHNSON, Industrial Management — Laurel

Fourth Row:

WALTER JOHNSON, Management — Wiggins

BRENDA JONES, Elementary Education — Moss Point

CARRIE JONES, Mathematics — Long Beach

CHARLES JONES, Political Science — Ocean Springs

Fifth Row:

CHARLES R. JONES, Psychology — Heidelberg

DAVID H. JONES, Chemistry — Petal
A.S.C.; SOUTHERNER

JOHN D. JONES, Communications — Hurley
Collegiate Civitan; Delta Sigma Pi.

JAY JONES, Music — Jackson
University Singers; Phi Mu Alpha Sinfonia; President, Highlander Male Chorus; Counselor, Elam Arms; Opera Workshop Productions.

The Senior

First Row:

JUANITA JONES, Institutional Management-Dietetics — Vinegar Bend, Ala.
Dean's List; Alpha Lambda Delta; UAC; Greater and Executive Council, BSU; Kappa Omicron Phi President and Treasurer; Reporter, Home Economics Club.

JUDITH ANN JONES, KΔ, Business Education — Delisle
Social Service Chairman, Kappa Delta; Newman Club; Gamma Beta Phi; Phi Beta Lambda; Monitor; Young Republicans Club.

SHIRLEY JONES, Elementary Education — Decatur

BILLY JUDGE, Accounting — Wiggins

Second Row:

MORTON KATZ, Radio and Television — New Orleans, La.
WMSU Radio Staff; Dean's List; Intramural Sports.

ELSWORTH KEEN II, Physical Education — Arcadia, Fla.

PHYLLIS KELLEY, Business Education — Hattiesburg

RODNEY KELLEY, Geography — McComb

Third Row:

SANDRA KEY, Elementary Education — Southaven

JIMMY KILPATRICK, Health and Physical Education — Philadelphia

PATRICIA KIMBLE, Elementary Education — Brookhaven

JACK KIME, Marketing — Biloxi
Society for the Advancement of Management

First Row:

BETTY KINARD, Home Economics Education — Louisville
Dean's List; Treasurer, Home Economics Club; Executive Council, BSU.

DOROTHY KING, Physical Education — Stringer

ELLIOTT KING, Chemistry — Stringer

JOE KING, Geography — Laurel

Second Row:

JOHN KING, Business — Hattiesburg

TOMMY KING, Biology — Hattiesburg

JOHN KINTZLEY, History — Lakeshore
Vice President, D.S.F.; SEA.

WILLIAM KINTZLEY, History — Lakeshore
Treasurer, D.S.F.

Third Row:

JAMES KISER, ΣΑΕ, Pre-Med — Fairhope
President, Junior Class; President, Phi Eta Sigma; Vice President, Alpha Epsilon Delta; Secretary, Beta Beta Beta; Omicron Delta Kappa; Treasurer, Sigma Alpha Epsilon; Counselor; Pi Kappa Pi; IFC Representative; SCOPE; Dean's List and President's List.

DALE KITTRELL, Business Education — Leakesville

LYNDA KNIGHT, ΔΔΔ, Elementary Education — Jackson
Officer, Delta Delta Delta; Women's Advisory Council; SNEA; Dean's List; SOUTHERNER; Pi Kappa Alpha Dreamgirl Court.

PAUL KNOTT, Mathematics and Physics — Biloxi
Delta Tau Delta; Pen and Sword.

Fourth Row:

STEPHEN KOLLKER, ΣΑΕ, Recreation and Sociology — Evansville, Ind.

LYNDA KOWATCH, Elementary Education — Mize
BSU; Social Chairman; NEA.

DIANE KREBS, Drawing and Painting — Pascagoula
R.E.W. Committee of 100; Newman Club; Dorm Officer; Kappa Pi.

DIANA LaBAY, KΔ, Elementary Education — Lake Worth, Fla.
Senator; Cheerleader; SNEA.

Fifth Row:

LYNETTE LaBAY, KΔ, Elementary Education — Lake Worth, Fla.
Dormitory Officer; Cheerleader; Senator; SNEA.

ARTHUR LACKEY, Sociology and History — Dekalb
President, Sociology Club; Dean's List.

CAROLE LADNER, KΔ, Business Education — Lumberton
Phi Beta Lambda; Miss Management; BSU.

CHARLIE LAMMONS, Marketing — Yazoo City

Class of 1966

First Row:

SHARON LAND, ΔΔΔ, Piano — Tyler, Tex.
Marshal, Delta Delta Delta; Mu Phi Epsilon; Cheerleader; SCOPE.

HOLLIS LANDRUM, JR., Philosophy — Moss Point
Pi Tau Chi.

LINDA LANGFORD, Recreation — Centreville, Ala.
Dixie Darling.

SAM LaROSA, JR., Accounting — Long Beach

Second Row:

CHRIS LAWLESS, Finance — Gulfport

DONALD LAWSON, Physical Education and Health — Nauvoo, Ala.
Circle K Club.

EILEEN LAWSON, Physical Education — Liberty
S.N.E.A.; B.S.U.

TERRENCE LECHNER, ΣΦΕ, Philosophy and History — Mundelein, Ill.
Alpha Phi Omega; Dean's List; Yellowjackets; Newman Club.

Third Row:

JOHN LECKIE, History — Natchez

CHARLES LEE, Acacia, History — D'Lo
S.N.E.A.; Alpha Gamma Rho; Spirit Committee.

GRACIE LEE, Elementary Education — Picayune

LESLIE LEE, Biology — Waynesboro

First Row:

ANNETTE LEGGETT, Biology and Chemistry — Bogue Chitto
Civic Chairman; B.S.F.

TOMMY LEPERI, Accounting — Biloxi
Social Chairman, Treasurer, Delta Sigma Pi; President, Alpha Epsilon Alpha; Pershing Rifles; Honor Guard.

HAROLD LEVINE, ΣΑΕ, Finance — Hattiesburg

MICHAEL LEVINE, ΣΑΕ, Personnel Management — Hattiesburg
Society for the Advancement of Management.

Second Row:

JAMES LEWIS, Acacia, Communications — Valparaiso, Fla.
Program Director, WMSU; Southern Broadcasters.

JOYCE LINDSEY, English — Collins

IVAH LIVINGSTON, Biology — Heidelberg
Rho Eta Sigma; Yellowjackets.

VIRGINIA LLOYD, ΑΣΑ — Pensacola, Fla.
Dean's List; B.S.U.; S.N.E.A.; Dormitory Officer; Chaplain, House Manager, Panhellenic Representative, Alpha Sigma Alpha.

Third Row:

GEORGE LONG, ΚΑ, Mathematics — Hattiesburg

MARI LONGINO, ΔΔΔ, English — Poplarville
Dormitory Officer; Freshman, Junior Class Favorite; Senator; President's Executive Cabinet; Cheerleader; Miss Southern; Valentine Queen; M Club Sweetheart; Miss Venus; Officer, Delta Delta Delta; Lambda Iota Tau; Orientation Leader; Senior Class Secretary; Sophomore, Junior Homecoming Maid; Homecoming Queen, 1965; Who's Who; University Singers; REW Committee of 100; Top Ten Beauty.

BRENDA LOPER, Business Education — Montrose

FRED LOSCH, Mathematics — Mississippi City

Fourth Row:

JOHN M. LOTT, II, Personnel Management — Hattiesburg
Dean's List; Vice-President, Society for the Advancement of Management.

MARY LOU LOTT, Music Education — Seminary
Mu Phi Epsilon; University Singers; Opera Workshop; M.E.N.C.

ROBERT LOVE, Corrective Therapy — Bolivar, Pa.

MARGARET LOVETTE, Elementary Education — Brandon
S.N.E.A.; B.S.U.; Dean's List; Dormitory Officer.

Fifth Row:

CONNOR LOWERY, History — Gulfport

CHARLES LUNDY, Political Science — Philadelphia

ALBERT LYNCH, Chemistry — Gulfport

HUGO MACHADO, Economics — Masaya, Nicaragua

The Senior

First Row:

ALFRED MADDOX, Finance — Laurel

HAZEL MADDOX, Sociology — Mobile, Ala.
Dean's List, President's List.

DONALD MAGEE, English — McComb

WILLIAM MALLETTE, Accounting — Lucedale
Delta Sigma Pi.

Second Row:

JACK MALONE, Business Administration — Hattiesburg
Vice-President, Alpha Phi Omega; Pi Sigma Epsilon Secretary.

ELLEN MANN, Home Economics Education — Magnolia
Home Economics Club; Women's Affairs Board; Dormitory President; Freshman Counselor.

JUDITH MANN, Elementary Education — Biloxi

JOE MANNEY, Advertising — Meridian

Third Row:

KIRBY MANNING, Foreign Trade — Mobile, Ala.

LARRY MARS, Chemistry — Picayune

CHARLES MARTIN, Industrial and Personnel Management — Pascagoula
Delta Sigma Pi; Business Fraternity Council.

JUDY MARTIN, Recreation — Tupelo

First Row:

WILBUR MARTIN, JR., ΦΚΤ, Radio and Television — Waynesboro
Phi Eta Sigma; Social Chairman, Phi Kappa Tau; Dean's and President's Lists; SCOPE VII, VIII; Southern Broadcasters; WMSU Program Director

RITA MASHBURN, Psychology — Morton

WILLIAM MASON, Audiology — Mobile, Ala.

PETE MAURER, ΑΤΩ, Journalism — Nokomis, Fla.
Sports Editor, Managing Editor STUDENT PRINTZ; Dean's List; Publicity Chairman, Alpha Tau Omega; Advanced Cadet; Proctor; Rho Eta Sigma.

Second Row:

JOHN MAY, ΚΑ, Audiology — Tupelo
Officer, Kappa Alpha; Sigma Alpha Eta; Dean's List; Phi Eta Sigma.

JIM McAVADDY — Atlantic City, N.J.
Dormitory Officer; Intramural Champion; Softball, Football, Volleyball; M Club; Southern Generals.

JIMMY McCAIN, Physical Education — Millry, Ala.

IDA LEE McCALIP, Mathematics — McComb

Third Row:

JOAN McCALLUM, Elementary Education — Tylertown
SNEA.

DENNIS McCARRON, Business Administration — West Palm Beach, Fla.

EDWARD McCARTY, Music Education — Durant

BARBARA McCOSKER, Home Economics — McComb

Fourth Row:

ED McCOY, Accounting — Jackson
President, Married Southerners Association; Representative, UAC; Delta Sigma Pi; Alpha Epsilon Alpha.

JEFFREY McCRAW, Business Administration — Ellisville

JoANN McCULLOUGH, Elementary Education — Bay St. Louis
Newman Club; SNEA.

JOHNIE McDONALD, ΑΣΑ, History — Mobile, Ala.
Dean's List; Pledge Trainer, Alpha Sigma Alpha; SNEA; Dormitory Officer.

Fifth Row:

LINDA McDONALD, Elementary Education — Pass Christian
SNEA.

LINDA McDONALD, Home Economics Education — Forest
Advertising Chairman, Young Republicans Club.

MARY McDONALD, Child Development — Pelahatchie
Officer, Wesley Foundation; Officer, Kappa Omicron Phi; Home Economics Club.

JAMES McGEE, General Business — Brookhaven

Class of 1966

First Row:

DAVID McINTYRE, Marketing — Vicksburg
Delta Sigma Pi.

BARBARA McKAY, Elementary Education — Louisville

JOHN McKINNEY, History — Newton

FRANK McLAVY, KΛ, Political Science — Baton Rouge, La.
Alpha Gamma Rho; President, Young Democrats.

Second Row:

HOWARD McLEMORE, History — Mobile, Ala.
Dean's List.

JOHN McMANUS, KΣ, Marketing — Washington, D.C.
Officer, Pi Sigma Epsilon; Varsity Baseball; Yellowjackets.

SHERYL McMILLAN, Business Education — Wiggins

ROSA McMILLEN, Elementary Education — Lucedale
SNEA.

Third Row:

BETSY McQUAIG, English — Meridian
House Chairman; Vice-President, Women's Affairs Board.

MARY ALICE McWHORTER, KΔ, Biology — Greenville
Secretary, Kappa Delta; Women's Affairs Board; SOUTHERNER; Panhellenic Council; Dormitory President.

ALAN MEADOR, KΣ, Accounting and Management — Hattiesburg
Yellowjackets; Young Republicans Club; Wesley Foundation.

TIMOTHY MEDLEY, General Business — Gulfport
Debate Team; President, Vice-President Young Republicans Club.

First Row:

SALLY MENSI, English — Helena, Mont.
Alpha Lambda Delta; Dean's List.

CAROL MEREDITH, Spanish — Mobile, Ala.
Dean and President's List; BSU; SNEA; Gamma Beta Phi; UAC; Spanish Honor Society.

VIRGINIA MERRITT, Elementary Education — Hattiesburg
Phi Delta Rho; Freshman Counselor; Dixie Darlings Captain.

JOHN MIDDLETON, Theatre — Yazoo City

Second Row:

PAMELA MILEY, ΠΒΦ, Music Education — Magnolia
Recording Secretary, Pi Beta Phi; Music Chairman, Mu Phi Epsilon; University Chorus; Dormitory Officer; Charity Month Committee; Wesley Foundation.

CYNTHIA MILLER, ΣΣΣ, English — Woodville
Alpha Honor Society; Committee of 100; Wesley Foundation; Lambda Iota Tau; Corresponding Secretary, Recording Secretary, Vice-President Sigma Sigma Sigma.

JAMES MILLER, Recreation — Meridian

LYNN MILLER, Instrumental Music Education — Andalusia, Ala.
Phi Eta Sigma.

Third Row:

KENNETH MILLIS, Personnel and Industrial Management — New Hebron
Delta Sigma Pi; Rho Eta Sigma; Dean's List.

DAVID MILLS, Marketing — Columbia

ROBERT MITCHELL, Finance — Ocean Springs
Rho Epsilon.

STEVE MITCHELL, Personnel Management — New Orleans, La.
Delta Sigma Pi Vice-President; Collegiate Civitan; Newman Club.

Fourth Row:

TOMMY MITCHELL, Marketing and Accounting — Biloxi

TULA MITCHELL, Business Education — Ellisville

BOBBY MIXON, Political Science — Poplarville
Dean's List; Alpha Gamma Rho.

LINDA MOGEL, Business Education — Jackson
Phi Chi Theta.

Fifth Row:

RALPH MOGEL, Accounting — Reading, Pa.

GEORGE MONCRIEF, Psychology — Brookhaven

REBECCA MONK, English — Jackson
SNEA.

JAMES MOODY, Accounting — Panama City, Fla.
Alpha Epsilon Alpha; Rho Epsilon.

The Senior

First Row:

DONALD MOORE, Physics — Post, Tex.
Pen and Sword.

JAMES MOORE, KΣ, Marketing — Birmingham, Ala.
Officer, Kappa Sigma; Secretary, Treasurer Pi Sigma Epsilon; Officer Scabbard and Blade; Business Fraternity Council; SCOPE VIII; Yellowjackets.

KATHY MOORE, Library Science and History — Biloxi
Dean's List.

KAY MOORE, Biology — Ocean Springs

Second Row:

ROY NEWTON MOORE, Personnel Management — Lambert
Pen and Sword.

JEAN MORAN, Business Education — Biloxi
Newman Club; Phi Beta Lambda; House Council; SNEA.

LARRY MORAN, Personnel and Industrial Management — Perkinston
Society for the Advancement of Management.

PAUL MORGAN, Accounting — Laurel

Third Row:

BENNET MORROW, KA, Architectural Drafting — Yazoo City

GLADYS ANN MOSLEY, Business Education — Scooba
Phi Beta Lambda; Pi Omega Pi; SNEA; NBEA; Westminster.

JACK MOUNT, Chemistry — Hattiesburg

IRVIN "SONNY" MOWDY, JR., Management — Decatur
Society for the Advancement of Management; Wesley Foundation; Pi Tau Chi; Committee of 100.

First Row:

FRANK MULLINS, Marketing — Prentiss

JOAN MULVEY, Piano — Youngsville, Pa.
Outstanding Freshman and Sophomore Music Major; Alpha Lambda Delta; Phi Delta Rho; Treasurer, Vice-President Mu Phi Epsilon; Pi Kappa Lambda; University Singers.

CHARLES MUNN, Management — Bogalusa, La.

RICHARD MUNSTERMAN, Political Science — Boca Raton, La.

Second Row:

JAMIE MURDOCK, KΔ, Business Education — Laurel
Delta Sigma Pi Rose; Psi Chi Theta; SNEA; Senior Homecoming Maid.

CARL-LEIGH MURRAY, Elementary Education — McIntosh, Ala.
University Singers; SNEA; Dormitory Officer; REW Committee of 100.

WILLIAM MYERS, Marketing and Management — Natchez

LEWIS MYRICK, History — Laurel

Third Row:

NANCY NAPIER, Elementary Education — Milner, Ga.

CAROLYN NAU, ΠΒΦ, English — Hattiesburg
Kappa Delta Pi.

ROBERT NEAL, KΣ, Biology and Psychology — Picayune

GUY NEFF, History — Utica, N.Y.
Dean's List; Advanced ROTC.

Fourth Row:

HILDA NEILL, ΠΒΦ, Psychology — North Carrollton

JOE NESOM, English — Laurel

SIDNEY NESTER, Finance — Decatur

JOHN NEWELL, Finance — Kosciusko

Fifth Row:

ARTHUR NEWMAN, Science Education — Biloxi
BSU.

JAN NEWMAN, ΠΒΦ, Recreation — Bruce
Pledge Class President, Pi Beta Phi; BSF Officer; Vice-President Recreation Club; Freshman Counselor; Graduate Counselor.

DOUGLAS NIETZEL, KA, Personnel and Industrial Management — South Hempstead, L.I., N.Y.
Honor Pledge, Scholarship Chairman Delta Sigma Pi; Advanced ROTC; Scholarship Chairman, Assistant House Manager, Historian Kappa Alpha Order; Dean's List.

CHARLES NORRIS, Management — Millry, Ala.

Class of 1966

First Row:

LARRY NORRIS, ΦΚΤ, English and Political Science — Hattiesburg
SCOPE; Parliamentarian Alpha Gamma Rho; Senator; Scholarship Chairman Phi Kappa Tau; Student Court Justice.

JAMES NUNN, Finance — Ethel

GERALD OBERLIES, Chemistry — Gulfport

JAMES ODELL, ΣΑΕ, Management — Oxford, Fla.

Second Row:

GREGORY ODJAKJIAN, ΦΚΤ, Elementary Education — Summit, N.J.

JUDITH ANN ORDNER, Sociology — Evansville, Ind.
Dean's List; Dormitory Officer; Sociology Club.

NANCY OSBORNE, Instrumental Music Education — Anderson, Ind.
Mu Phi Epsilon; Tau Beta Sigma; University Concert Band, Orchestra, and Wind Ensemble; Drillmaster in The Pride; Dormitory Officer.

HAROLD OSE, History — New Orleans, La.

Third Row:

BARBARA OUSLEY, English — Gulfport
Lambda Iota Tau; Gamma Theta Upsilon.

ANNIE OWENS, English — Jackson
Freshman Counselor; Dormitory Officer; Southern Rifles; UAC; BSU; SNEA; Officer Physical Education Club; Lambda Iota Tau; Contemporary Staff; Dean's List.

ROBERT OWEN, Geography — Clinton
Geology Club; Wesley Foundation.

LEE CHERYL OWENSBY, Music Education — Linden, Ala.
Pride of Mississippi; Marching Band, Concert Band, Wind Ensemble; University Singers; Tau Beta Sigma; Gamma Beta Phi; SNEA; Mu Phi Epsilon.

First Row:

DEAN PACK, History and Philosophy — New Orleans, La.

JAMES PALMER, Physical Education — Meridian

MARILYN PARKER, Home Economics — Laurel
Dean's List; Home Economic Club; BSU.

RITA PARKER, History — Stonewall

Second Row:

SHARON PARKMAN, English — Jackson
Dean's List; President's List; Kappa Delta Pi; Freshman Counselor; SNEA.

ANDREA PARKS, Commercial Art — Butler, Ala.

NOEL PARKS, Psychology — Maplewood, N.J.
University Singers; University Chorus; Intramural Football; University Bagpipe Band.

MELVIN PARTEN, Management — Leroy, Ala.

Third Row:

RONALD PASSONS, Psychology — Jackson
Psi Chi.

ROY PATENOTTE, Physical Education — Gulfport

ERNEST PATRICK, Accounting — Gulfport
Alpha Epsilon Alpha.

NINA PATRICK, English — Gulfport

Fourth Row:

LARRY PATTERSON, ΠΚΑ, Marketing — Florence
Alumni Secretary, Secretary, Vice-President Pi Kappa Alpha; I.F.C. Representative and Treasurer; Highlander Male Chorus; Collegiate Civitan; Senate; Advanced ROTC; UAC.

SANDRA PATTERSON, Journalism — D'Lo
Dean's List.

SUZANNAH PATTERSON, Recreation — Columbia
Wesley Foundation; USM Recreation Association; Women's Physical Education Club; Dormitory Officer; USM Merit Scholarship; Dean's List.

LYNN PATTERSON, ΦΚΤ, Management — Biloxi
Delta Sigma Pi.

Fifth Row:

MILES PATTERSON, Industrial Arts — Gainesville, Fla.

WILLIAM PATTERSON, Business Administration — D'Lo
Pi Sigma Epsilon; Wesley Foundation; Pershing Rifles; Southern Broadcasters.

JAMES PAYNE, Economics — Petal

RONALD PEARL, ΠΚΑ, Finance — Balboa, Canal Zone
Treasurer Pi Kappa Alpha; I.F.C.

The Senior

First Row:

MARY ANN PEARSON, ΑΣΑ, Marketing — Jackson
Treasurer Alpha Sigma Alpha; Phi Chi Theta; University Chorus; Dean's List; President's List; Who's Who; Gamma Beta Phi Society.

JOHN PAT PEAVY, ΣΑΕ, Industrial Management — Meridian
Secretary, Sigma Alpha Epsilon.

REBA PEERSON, Business Administration — Gulfport

ROBERT PELL, Business Administration — Pascagoula

Second Row:

SHERRILL PELMAN, Sociology — Clarksdale
Wesley Foundation; Election Committee; UAC; Sociology Club.

RICHARD PENICK, Business Administration — Mobile, Ala.

CLEMENT PENROSE, Art — Bay St. Louis

KAREN PERRY, ΣΣΣ, Physical Education — Jackson

Third Row:

CAROL PERRYMAN, Elementary Education — Panama City, Fla.

BETTY PESKAN, Marketing — Tallahassee, Fla.

MICHAEL PEVEY, History — Natchez

ALTON PHILLIPS, Mathematics — Hattiesburg
Pershing Rifles; Westminster Fellowship.

First Row:

MAURICE PHILLIPS, Recreation — Rolling Fork

SANDRA PHILLIPS, Biology — New Haven

KATHERINE PICKENS, ΔΔΔ, Psychology — Jackson
Senator; Freshman Counselor; Pi Tau Chi; Class Officer; Freshman Favorite; Psi Chi; Committee of 100; Dormitory Chairman; Women's Advisory Council; Officer, Delta Delta Delta.

DOROTHY PICKERING, Library Science — Laurel
REW Committee of 100; SNEA; UAC; Greater Council, BSU.

Second Row:

HARRY PICKERING, Marketing — Taylorsville

KARON "PACK" PICKERING, Elementary Education — Taylorsville

CORNELIA PITTMAN, ΚΔ, English — Laurel
Officer, Kappa Delta; Secretary, Lambda Iota Tau; Section Editor, SOUTHERNER; Committee of 100; Dean's List; SCOPE.

ROLAND POIRIER, Architectural Drafting — North Attleboro, Mass.

Third Row:

LEE POLK, Management — Columbia

MARGARET POLK, Elementary Education — Columbia

GORDON POLLOCK, ΚΣ, Geography — Toronto, Canada
Vice President, Kappa Sigma; Officer, G.T.U.; SCOPE; Greek God; I.F.C.

CHARLES PONDER, ΚΣ, Marketing — Laurel
Yellowjackets; Distinguished Military Student; Pershing Rifles; Southern General Drill Team; Scabbard and Blade; Alumni Secretary, Kappa Sigma.

Fourth Row:

CAPT. JAMES POOLE, Political Science — Dearborn, Mich.
Delta Psi Omega; Pen and Sword; Dean's List; Alpha Gamma Rho.

NORINE POSEY, Elementary Education — Brookhaven
SNEA; BSU; Dean's List.

PETE POTTER, Art — Jackson
President, Southern Skydivers.

FRANK POWELL, Mathematics and Physics — Biloxi
Pen and Sword.

Fifth Row:

PAULA PRICE, English and Speech — Pascagoula
Vice-President, Alpha Lambda Delta; Vice-President, Lambda Delta Pi; Pi Kappa Pi; Freshman Counselor; USM Debate Team; SNEA; Wesley Foundation; President's List.

SYLVIA PRICE, ΠΒΦ, Microbiology — Meridian
Committee of 100; Rush Chairman, Pi Beta Phi; Junior Panhellenic Delegate; Top Five for 1963 Miss Southern.

GINGER PRINGLE, ΧΩ, History and Journalism — Biloxi
Social Chairman, Chapter, Correspondent Chi Omega; Freshman Dorm Monitor; Wesley Foundation; SOUTHERNER; Young Republican Club.

MICHAEL PUCKETT, Geography — Hattiesburg
Pi Tau Chi; Committee of 100; ROTC Rifle Team.

Class of 1966

First Row:

DAVID PULLMAN, Journalism — Syracuse, N.Y.
Dean's List; Staff Reporter, Member of Editorial Board STUDENT PRINTZ.

HERVEY PURCELL, Management — Ocean Springs
Society for the Advancement of Management.

CHARLES PURVIS, Marketing — Mobile, Ala.

JERRY PURVIS, Corrective Therapy — Purvis
BSU.

Second Row:

VICTOR PURVIS, ΠΚΑ, Accounting — Puckett
Omicron Delta Kappa; Who's Who; Pi Tau Chi; Sigma Delta Psi; Student Court; Varsity Fotball; Delta Sigma Pi; M Club Vice-President; Proctor; SCOPE; MIC; SNSGA.

CHARLES RABB, Recreation — Greenwood
President, Wesley Foundation; Alpha Phi Omega.

SUSAN RAINEY, Psychology — Livingston, N.J.

MARTHA RANDOLPH, Business Education — Tupelo
Pi Tau Chi; BSU; SNEA; Dormitory Officer; Committee of 100.

Third Row:

DAVID REAVES, Geography — Petal

ALICE REED, Elementary Education — Taylorsville
President, Alpha Psi Omega; Secretary, Historian, Southern Players; Children's Play Tour; Summer Theatre and Staff; Kappa Pi; Choral Union; Opera Workshop Technical Director.

NANCY REED, Business Education — Meadville
NEA; MEA.

ROBERT REGAN, Management — Wiggins

First Row:

CHARLES RENFROE, Business Administration — Ludlow

CICELY REYNOLDS, English — Petal
Vice President, Kappa Delta Pi; Treasurer, Lambda Iota Tau; Merit Scholarship; President's List; SNEA.

GARRY RHODES, Mathematics — Biloxi
Pen and Sword.

DONALD RICE, Accounting — Crestview, Fla.

Second Row:

SHERRY ANN RICHARDS, English — Biloxi
Newman Club; SNEA.

BARBARA RICHARDSON, English — Little Rock
Officer, BSU; SNEA; Dean's List; Lambda Iota Tau.

JEAN RICHARDSON, ΔΔΔ, English — Jackson
President, Delta Delta Delta; President, Phi Delta Rho; President, Women's Affairs Board; 2nd Vice President, SGA; Who's Who; Lambda Iota Tau; SCOPE; MIC; SUSGA; Dormitory President; Secretary, Women's Affairs Board; Editor SOUTHERNER; Pi Tau Chi; Service Project Chairman, Delta Delta Delta; Junior Counselor; Dean's List, Senator.

PATRICIA RICHARDSON, English — Bay St. Louis
University Singers; Corresponding Secretary, Mu Phi Epsilon; **Contemporary**; Dean's List; Lambda Iota Tau.

Third Row:

THOMAS RICHARDSON, Industrial Arts Education — Batesville
American Industrial Arts Association; Mississippi Industrial Arts Association; Industrial Arts Club; Dean's List.

MELVIN RILEY, Psychology — Lodi, Cal.

SUSAN RISHER, ΦΜ, Elementary Education — Mobile, Ala.
Dixie Darling; Recording Secretary, Phi Mu; Dean's List; SNEA.

SHERMAN ROBBINS, Mathematics — Columbia
SNEA; UAC.

Fourth Row:

JAMES ROBERTSON, Microbiology — Jackson

BILLY ROBINSON, Physical Education — Mize

WALTER ROBINSON, Marketing — Jackson

MARTHA RODENBOUGH, ΑΣΑ, Elementary Education, Mascoutah, Ill.
SNEA; Newman Club; Dean's List; Dormitory Officer.

Fifth Row:

GEORGE RODMAN, Physical Education — Levittown, Pa.

BIRTIE ROEBUCK, English — Lake
Dean's List; SNEA; Greater Council, BSU.

HASKEL ROGERS, Industrial Marketing — Bay Springs

MARTHA ROGERS, ΧΩ — Laurel
Activities Chairman, Personnel Chairman, Secretary, Chi Omega Greek Week Publicity Chairman; Leadership Editor, Society Editor, SOUTHERNER; Social Editor, STUDENT PRINTZ; Dormitory Officer; SNEA; UAC; Westminster Fellowship.

The Senior

First Row:

MARY ROGERS, Elementary Education — Forest

PATRICIA ROGERS, Special Education — Yazoo City
Vice President, Secretary, Newman Club; Miss Newmanite; National Newman Club Honorary Society; Pi Tau Chi; SNEA.

WILLIAM ROGERS, Biology — Collins

PAT ROONEY, Music Education — Gulfport
USM Band, Sumphony, Stage Band.

Second Row:

MYRON ROSENTHAL, Finance — Pensacola, Fla.
Delta Sigma Pi.

LESLIE ROSS, Accounting — Wiggins

MARY ROSS, Child Development — Moss Point
BSU; Home Economics Club.

RICHARD ROSHTO, Political Science — Columbia, S.C.
University Singers; Alpha Gamma Rho; Phi Gamma Mu; Newman Club.

Third Row:

MICHAEL ROUND, Architectural Drafting — Laurel

BETTY ROUNDTREE, Elementary Education — Philadelphia
Wesley Foundation; SNEA.

JUDY ROYALS, Music Education — Lumberton
Officer, Tau Beta Sigma; USM Marching Band, Symphony, and Varsity Band.

STANLEY RUNNELS, Marketing — Mt. Olive

First Row:

LIZZIE RUSSELL, English — Gautier
Alpha Lambda; University Singers; Dean's List.

WANDA RUTLEDGE, Elementary Education — McHenry
Dean's List; Freshman Counselor.

THOMAS RYAN, Political Science — Biloxi

GLORIA SALTER, Journalism — Mobile, Ala.
News Editor, Managing Editor, Best Reporter Award for 1964, Eager Beaver Achievement Award, STUDENT PRINTZ; Publicity Chairman, SCOPE; SUSGA; Committee of 100.

Second Row:

RAYE SANDERS, Special Education — Ellisville

MARTHA SANDERSON, Elementary Education — Hattiesburg
BSU; SNEA.

THOMAS SASSER, Chemistry — Bogue Chitto
BSF.

BERNARD SAUCIER, History — Pass Christian
Vice President, International Relations Club.

Third Row:

JAMES SAUCIER, Architectural Drafting — Jackson

DALE SAULTERS, Management — Carson

ELIZABETH SCARBOROUGH, English — Decatur
Wesley Foundation; SNEA; Dean's List.

JOHN SCARBOROUGH, Accounting — Gulfport

Fourth Row:

JEANNIE SCHONEWITZ, Elementary Education — Saucier
Dean's List; Contemporary Staff; Freshman Counselor.

NANCY SCHUTT, ΔΔΔ, Special Education — Jackson
Pledge Class Vice President, Service Projects Chairman, Corresponding and Recording Secretary, Delta Delta Delta; Freshman Counselor; SCOPE VIII; SUSGA Publications Convention; Section Editor, DRAWL; Pi Tau Chi; 1966 Editor, 1965 Section Editor, SOUTHERNER; Senior Traineeship in Special Education; Who's Who.

HENRY SCHWAN, Mathematics — Biloxi

JAMES SCLATER, Theory-Composition — Mobile, Ala.
Treasurer, Phi Mu Alpha; Kappa Kappa Psi President; Orchestra, Marching and Concernt Band; Pi Kappa Lambda; Phi Eta Sigma; Outstanding Freshman Bandsman; Outstanding Freshman and Sophomore Male in School of Music; Dean's List.

Fifth Row:

WILLIAM SCRUGGS, Mathematics — Hattiesburg

LARRY SEALE, Architectural Drafting — Philadelphia

TERRY SEARS, Commercial Art — Pensacola, Fla.

MAJOR WILLIAM B. SEATON, USMC, Political Science — Washington, D.C.

Class of 1966

First Row:

BARBARA SEYMOUR, Elementary Education — Biloxi
Dean's List.

RABETH SHANK, Elementary Education — Toledo, Ohio
Westminster Fellowship; SNEA.

JOHNNY SHANNON, Political Science — Meridian

MIKEL SHEPPARD, Accounting — Ridgeland

Second Row:

JAMES SHERRER, Management — Picayune
Collegiate Civitan; Society for the Advancement of Management; Phi Beta Lambda.

JAMES SHIVERS, Personnel Management — Bassfield
Delta Sigma Pi.

DAVID SHOWS, Business Administration — Washington, D.C.

CHARLES SILLS, Music Education — Prentiss
Phi Mu Alph Sinfonia; Kappa Kappa Psi; USM Band and Orchestra; Band President.

Third Row:

MARTHA SIMMONS, Music Education — Magnolia
Mu Phi Epsilon.

STEVIE SIMS, Marketing — Bay Springs
President and Social Chairman, Delta Sigma Pi.

WALTER SKUPIEN, Journalism — Biloxi

DUDLEY SLAY, Management — Hattiesburg
Drum Major USM Band; Phi Mu Alpha Sinfonia; Outstanding Freshman Bandsman; Drum Major ROTC Band; Kappa Kappa Psi; Delta Sigma Pi.

First Row:

RONALD SLEEPER, Industrial Arts — Crystal Springs
BSU.

DANIEL SMITH, Public Address — Monticello
Pi Kappa Delta; Dean's List; Outstanding Debater, 1965.

BASIL SMITH, Mathematics — Meridian
Yellowjackets; SNEA; Westminster Fellowship.

DONALD SMITH, Mathematics — Meridian

Second Row:

DOUGLAS SMITH, Health and Physical Education — Salford, Pa.

GARY SMITH, Psychology — Prentiss
Alpha Phi Omega Vice President, Historian; SNEA; Greater Council, BSU.

GERALD SMITH, Accounting — Laurel
Delta Sigma Pi; Vice President, Alpha Epsilon Alpha; Rho Eta Sigma; Yellowjackets; Kappa Mu Epsilon; Dean's List.

JACKSON SMITH, Physical Education — Gulfport

Third Row:

JIMMIE SMITH, Elementary Education — Bayou La Batre, Ala.
SNEA.

LINDA SMITH, Business Education — Moss Point
Alpha Lambda Delta; Kappa Delta Pi.

MELVA KAYE SMITH, Elementary Education — Forest
Dean's List; SNEA.

MICHAEL SMITH, Business Administration — Lumberton

Fourth Row:

PATSY SMITH, KΔ, Elementary Education — Hattiesburg
Dean's List; BSU; SNEA.

RAYE SMITH, Elementary Education — Hazlehurst
BSU; SNEA.

T. G. SARPHIE, JR., ΣΑΕ, Biology — Hattiesburg
Alpha Epsilon Delta; Beta Beta Beta; Dean's List.

JAMES STEARNS, Economics — Meridian

Fifth Row:

LEATUS HAROLD STILL, Journalism — Columbus
Treasurer, Circle K; President, Disciples Student Fellowship.

JAMES SNOWDEN, Psychology — Meridian
Collegiate Civitan; Dean's List.

ELOISE SPELL, Music Education — Collins
Mu Phi Epsilon; University Singers.

HARRY SPELL, ΠΚΑ, Music — Yazoo City

The Senior

First Row:

GWEN STALNAKER, ΦM, Clothing Merchandising — Smithville
Phi Kappa Tau Sweetheart; Greek Goddess; Top Five in Miss Southern Contest; Pledge Director, Phi Mu; Dormitory Officer.

BILLIE STANHOPE, History — Pensacola, Fla.

WILLIAM STANWAY, Accounting — Hattiesburg
Alpha Epsilon Alpha; Vice Moderator, Treasurer, Westminster Fellowship; Treasurer, Student Christian Federation; Committee of 100.

CAROLYN STATHAM, Elementary Education — McComb
SOUTHERNER; SNEA; Dormitory Officer.

Second Row:

MARTHA STEPHENS, Elementary Education — Port Gibson
Marching and Varsity Bands.

DIANE KOLMAN STEVENS, ΑΣΑ, Elementary Education — Jackson
Dean's List; SNEA; Newman Club; Dormitory Officer.

FLOYD STEVENS, Music Education — Lucedale
Kappa Kappa Psi Officer; Phi Mu Alpha Sinfonia; Marching and Concert Bands; Wind Ensemble; University Orchestra.

JACKIE STEVENS, Management — Laurel

Third Row:

LELAND M. STEVENS, ΦKT, Elementary Education — Pensacola, Fla.
Dean's List; Program Chairman, Canterbury Club; Rush Chairman, Sergeant at Arms, Phi Kappa Tau; SNEA; SCOPE.

JOHN STOCKETT, Industrial Art — Gulfport
President, Christian Science Organization.

EDWARD STOLLENWERCK, Management — Montgomery, Ala.

DARRELL STRENGE, General Business — New Orleans, La.

First Row:

EDWARD STRICKLER, Management — Pascagoula

DEE ANN STRINGER, Library Science — Summit

CHARLES STRUVE, Marketing — Biloxi
Vice President, Pledge Trainer, Outstanding Pledge Delta Sigma Pi; President, Vice President, Pi Sigma Epsilon; ROTC Color Guard; Pershing Rifles; Pi Beta Phi "Arrowman"; Newman Club; Dean's List.

W. F. SUDDITH, Mathematics — Washington, D.C.

Second Row:

JOHN SULLIVAN, Political Science — Jackson
Alpha Gamma Rho.

VERNIE SULLIVAN, Mathematics — Mize

EDWARD SUTTER, Political Science — Riverton, N.J.
Vice President, Alpha Gamma Rho; Young Republicans Club; SNEA.

DAVID SWANSON, Public Address — Tulsa, Okla.
President, Pi Kappa Delta; Phi Eta Sigma; Omicron Delta Kappa; Dean's List; 1964 Outstanding Debater; 1965 Debate Nationals; Omicron Delta Kappa Outstanding Freshman.

Third Row:

CLAUDE DENNIS SWITZER, Business Administration — Ocean Springs

ELLIE SYLVEST, Elementary Education — Bassfield
SNEA; Dean's List.

JOE TADLOCK, Marketing — Morton

HUGH "PETE" TALBERT, Management — Meridian
Delta Sigma Pi; Society for the Advancement of Management; Collegiate Civitan; Dean's List.

Fourth Row:

PATRICIA TANNER, Elementary Education — Laurel

SUSAN TARVER, ΑΣΑ, Elementary Education — Butler, Ala.
Dixie Darling; Southern Players; Best Actress Award 1963; Committee Chairman UAC; Committee of 100; BSU; First Place 1964 UAC Annual Talent Show.

GLORIA B. TAYLOR, Business Education — Hattiesburg
Vice President, Pi Omega Pi; President's List.

MARGUERITE TAYLOR, Elementary Education — Laurel

Fifth Row:

THOMAS TAYLOR, Music Education — Fort Walton Beach, Fla.
Marching and Concert Bands; Wind Ensemble; Orchestra; Kappa Kappa Psi; Drill Master.

WILLIAM TAYLOR, History — Jackson
Gamma Tau Upsilon; Pi Kappa Alpha Rush Chairman and Historian; Phi Alpha Theta; Dean's List.

PAUL TEAL, History — Mobile, Ala.

GINNY TERRY, ΚΔ, Sociology — Vicksburg
Historian Kappa Delta; Pi Gamma Mu; Psi Chi Psychology; Program Chairman, Sociology Club; Newman Club; Sweetheart, Sigma Phi Epsilon.

Class of 1966

First Row:

DAVID THEAD, History — Meridian
Dean's List; SNEA; Collegiate Civitan; BSU.

EDWIN THOMPSON, Chemistry — Bassfield

BETTY THOMPSON, Home Economics — Petal
Home Economics Club.

BILL THOMPSON, Clothing Merchandising — Meridian
Collegiate Civitan; Men's Affairs Board; Dean's List.

Second Row:

EDITH THOMPSON, Special Education — Natchez

FAYE B. THOMPSON, Business Education — Bassfield
Pi Omega Pi; SNEA.

PATRICIA THOMPSON, Clothing Merchandising — Vicksburg
Alpha Lambda Delta Outstanding Freshman Award; Kappa Omicron Phi, Secretary; Betty Dukes Craft Award; President's List and Dean's List; Home Economics Club.

BARBARA THOMSON, XΩ, Elementary Education — North Miami Beach, Fla.
SNEA; Herald of Chi Omega; Dean's List; STUDENT PRINTZ Staff; UAC; Co-Editor of Section of SOUTHERNER.

Third Row:

BOBBY THORSEN, Biology — Pensacola, Fla.

GARY THRASH, Industrial Arts — Pelahatchie

RICK THURSTON, Political Science — Hattiesburg
Secretary and Historian of Alpha Phi Omega; Secretary-Treasurer of Alpha Gamma Rho; UAC; Spirit Committee; Dean's List; Young Republicans; Newman Club; Charity Month Committee.

DAVID TODD, Radio and Television — Mobile, Ala.
Scabbard and Blade; WMSU News Director.

First Row:

MABEL TOLAR, Business Administration — Laurel

DENISE TONKEL, Sociology — Gulfport
Sociology Club; Dorm Officer; Wesley Foundation.

JAMES TOOMBS, Journalism — Jackson

FRANCIS TREGRE, Business Administration — Pass Christian

Second Row:

FRANCES TRIMM, Business Education — McComb
BSU; Young Republicans; SNEA.

THOMAS TUCKER, Physical Education — Hattiesburg
President of Sigma Delta Psi; Brigade Commander; Distinguished Military Student.

DANIEL TURNAGE, Industrial Arts — Tylertown

CARLTON TURNER, Chemistry — Port Gibson
Alpha Epsilon Delta; Physics Club.

Third Row:

GLORIA TURNER, Business Education — Philadelphia

LINDA TURNER, Medical Technology — Leakesville

PEGGY TUTOR, Special Education — Memphis, Tenn.
Student Association Retarded Children; SNEA; Freshman Counselor; University Chorus; Westminster Fellowship.

JACK ULMER, Physical Education — Laurel

Fourth Row:

LEONARD D. VanSLYKE, History — Hattiesburg
Pi Gamma Mu; Dean's List; DRAWL Section Editor; Wesley Foundation, Aldersgate Fellowship.

RUBY VAUGHT, Biology — Natchez

CHERYL VERDIGETS, Elementary Education — Long Beach
SNEA; Newman Club.

NORMA VESTER, Elementary Education — Gulfport
Phi Theta Kappa; SNEA; BSU.

Fifth Row:

BARBARA WADDELL, Marketing — Pascagoula

CAROL WALKER, Elementary Education — Pascagoula

GERALD WALKER, Business — Laurel

BILLIE WALLACE, History — Jackson

The Senior

First Row:

DANNY WALTERS, Mathematics — Beulah Hubbard
EDWARD WALTERS, Physical Education — Laurel
PATRICIA WARD, ΠΒΦ, Mathematics — Natchez
President, Pi Beta Phi; Who's Who in American Colleges and Universities; Freshman Counselor.
WOODIE WARE, Home Economics — Raleigh

Second Row:

JAMES WARRINGTON, Architectural Drafting — Crystal Springs
THERESA WASHBAUGH, History — Margarita, Canal Zone
Newman Club.
CINDY WATLINGTON, KΔ, Psychology — Laurel
Senator; Top Ten Beauty; President Pledge Class, Vice President Kappa Delta Sorority; Yellowjacket Sweetheart; Delta Sigma Pi Rose Court; Secretary-Treasurer of Phi Delta Rho, Alpha Lambda Delta; Vice President of Psi Chi; President's Cabinet; Delegate to SUSGA and MIC; Junior Class Secretary; President's List; Dean's List; Freshman Homecoming Maid.
CHARLEY WATKINS, Commercial Art — Crystal Springs
Dean's List; Kappa Pi; University Singers; Pershing Rifles; Rho Eta Sigma; Highlanders.

Third Row:

EDNA WATSON, Mathematics — Vicksburg
Kappa Mu Epsilon; Kappa Delta Pi.
VAN WELLS, History — Hattiesburg
PAT WELSH, Mathematics — Hattiesburg
SGA Executive Cabinet; Treasurer, Scabbard and Blade; Marshal, Newman Club; Sports Editor SOUTHERNER; Who's Who in American Colleges and Universities; Distinguished Military Student; SCOPE VIII; SUSGA Delegate; Rho Eta Sigma; Omicron Delta Kappa.
RONALD E. WESTER, Commercial Art — Panama City, Fla.

First Row:

CAROL WESTERN, Elementary Education — Bay St. Louis
Alpha Lambda Delta; Kappa Delta Pi; SNEA; Dorm Officer; Freshman Counselor; Dean's List; President's List.
BETTY WHITE, Elementary Education — Taylorsville
WILLIAM WHITE, KΣ, Commercial Art — Woodville
DAVID WHITE, Biology — McLain

Second Row:

EVELYN WHITE, Home Economics — Philadelphia
University Activities Council; Home Economics Club; BSF.
GREGOR WHITFORD, Accounting and Economics — Columbia
BESSIE WHITTEN, English — Gulfport
SNEA; Pan American Students Association.
TOMMY WILDER, Sales and Sales Management — Lucedale

Third Row:

WESLEY WILKERSON, Physical Education — DeFuniak Springs, Fla.
Yellowjackets; Proctor.
DALTON WILLIAMS, Marketing — McComb
GEORGE WILLIAMS, Marketing and Real Estate — McComb
University Singers; Business Manager of Highlander Chorus; Member of USM Band; Pi Sigma Epsilon.
RHODA WILLIAMS, Music Education — Hattiesburg
University Chorus and Symphony; BSF.

Fourth Row:

BETTY WILLIAMSON, Child Development — Grove Hill, Ala.
BSF; Home Economics Club.
EDITH WILSON, Elementary Education — Ellisville
JAMES WILSON, Music Education — Meridian
MARIS WILSON, English — Chickasaw, Ala.
Dean's List; Lambda Iota Tau; Kappa Delta Pi; SNEA.

Fifth Row:

THOMAS WILSON, Management — Crosby
WILLIAM WILSON, Psychology — Union
MARTHA NELL WINDHAM, Business Education — Hattiesburg
ROSE WINDHAM, Music — Laurel

Class of 1966

First Row:

JANET WISE, Library Science — Greenwood

JANET WITHERS, Elementary Education — Carthage

EDWARD WOMBLE, Marketing — Balboa, Canal Zone

JUDY WOOD, English — Center, Tex.
Sweetheart, Alpha Phi Omega, Kappa Kappa Psi; ROTC Sponsor; Tau Beta Sigma; Top Ten Beauty; Feature Twirler; First Alternate Miss USM Pageant.

Second Row:

CLYDE WOODRUFF, History — Yazoo City

GREGG WOODWARD, ΦKT, Communications — Hattiesburg
General Nat.

DONALD WRIGHT, ΦKT Physical Education — Biglerville, Pa.

DELMAR YANDELL, Marketing — Plymouth, Ind.
Golf Team; "M" Club.

Third Row:

ALICE YATES, Elementary Education — Polkville
Dean's List.

ELAINE YATES, ΕΣΑ, Music Education — Jackson
Mu Phi Epsilon; Officer Alpha Sigma Alpha; University Singers; Dean's List; Opera Workshop.

TOMMY YOUMANS, Mathematics — Quitman, Ga.
Sigma Delta Phi; President "IN" Club; Men's Affairs Board; Distinguished Military Student; Dean's List; Vice President of Southern Pacers.

GLENN YOUNG, Mathematics — Meridian

Fourth Row:

MICHAEL YOUNG, Psychology — Biloxi

The Student Body's Choice

It's Christmas In America.

An election, a discrepancy, another election.

Catch it if you can.

There's even a line for late registration.

Poor thing, have you been eating at the Commons again?

GRADUATE CLASS OFFICERS—Left to Right: Eva Sipes, Secretary; Bill Sansing, President; Grace Smith, Treasurer; and Merv Sharp, Vice-President.

The Graduate Class

The Graduate

First Row:

WAYNE BABIN	Biloxi
EDWIN BASS	Fairhope, Ala.
WILLIAM BOXX	Mt. Olive
BRENDA BURCH	Hattiesburg

Second Row:

LUTHER BURNS	Ruth
GEORGE CHANCELLOR	Hattiesburg
BARBARA CLARKE	Pascagoula
DONNA CONERLY	Columbia

Third Row:

MARGARET DUNN	Hattiesburg
JOHNNY FREEMAN	Newton
PATRICIO' GASMAN	Santiago, Chile
GEORGIA GRANBERRY	Jackson

First Row:

LINDA GRANTHAM	Jackson
LARRY GUNNIN	Mobile, Ala.
WELDON HATCHER	Hattiesburg
CHARLOTTE HOGUE	Hattiesburg

Second Row:

RAYMOND HOPPER	Hattiesburg
BRENDA HOUSTON	Hattiesburg
WEN-BIN HSIEH	China
KUEI-YEN HSU	Hsintien, Taiwan

Third Row:

SHUN CHIN HSU	Taipei, Taiwan
REEN-FENG HUANG	Taiwan, China
SHIEN-JIAU JEN	Taipei, Taiwan
MELVIN JONES	Mobile, Ala.

Third Row:

PHILLIP KELLY	Itta Bena
SAEEDA KHAN	Lahore, Pakistan
DALE LAIRD	Mobile, Ala.
CAROLYN LEWIS	Fayette

Fifth Row:

TEH-CHYUAN LIANG	Taiwan, China
JANE MAY	Jackson
SAMUEL MEHRLEY	Coshocton, Ohio;
JOHN MILLER ΣΑΕ	Zallesville, Ohio

Class of 1966

First Row:

WARNER MOORE	Biloxi
CARLEEN NECAISE	Hattiesburg
NOLAN NIX	Fairhope, Ala.
LINDA NORSWORTHY	Waynesboro

Second Row:

HOMER ODOM	Hattiesburg
STANLEY ORVIS	Lynn Haven, Fla.
DAVID PAYNE	Gulfport
WILLIAM PORTER, ΑΤΩ	Hattiesburg

Third Row:

BOBBY POSEY	Philadelphia
DANA RACKLEY	Hattiesburg
JUDY RAWLS, ΧΩ	Poplarville
WALTER REED	

First Row:

JERRY REEVES	Pascagoula
JAMES ROBERSON	Clinton
JERRY RODRIGUEZ	Biloxi
BETTY ROGERS	Collins

Second Row:

MARY ROSS	Hattiesburg
MARTHA RUSHING, ΔΔΔ	Hattiesburg
ROYCE RUSSELL	Foxworth
GLENN SANSING	Newton

Third Row:

DAN SCHMIDT	Hattiesburg
RAY SESSUMS	Natchez
EVA SIPES, ΚΔ	Jackson
GRACE SMITH, ΦΜ	DeKalb
TONI STEPHENS	Kensington, Md.

Fourth Row:

ANN SWITZER	Bay St. Louis
HANS TISCHER	San Juan, P.R.
ROBERT VICKERY	Panama City, Fla.
DAVID EUGENE VINSON, ΚΑ	Jackson
JACK WHITEHEAD	Metairie, La.

Fifth Row:

MORRIS WILLIAMS, ΚΑ	Hattiesburg
THOMAS LEE WILLOUGHBY	Jackson
BARBARA WINTERS	Pensacola, Fla.
ROY WOMACK	Jackson
LEONARD YELINEK	Hattiesburg

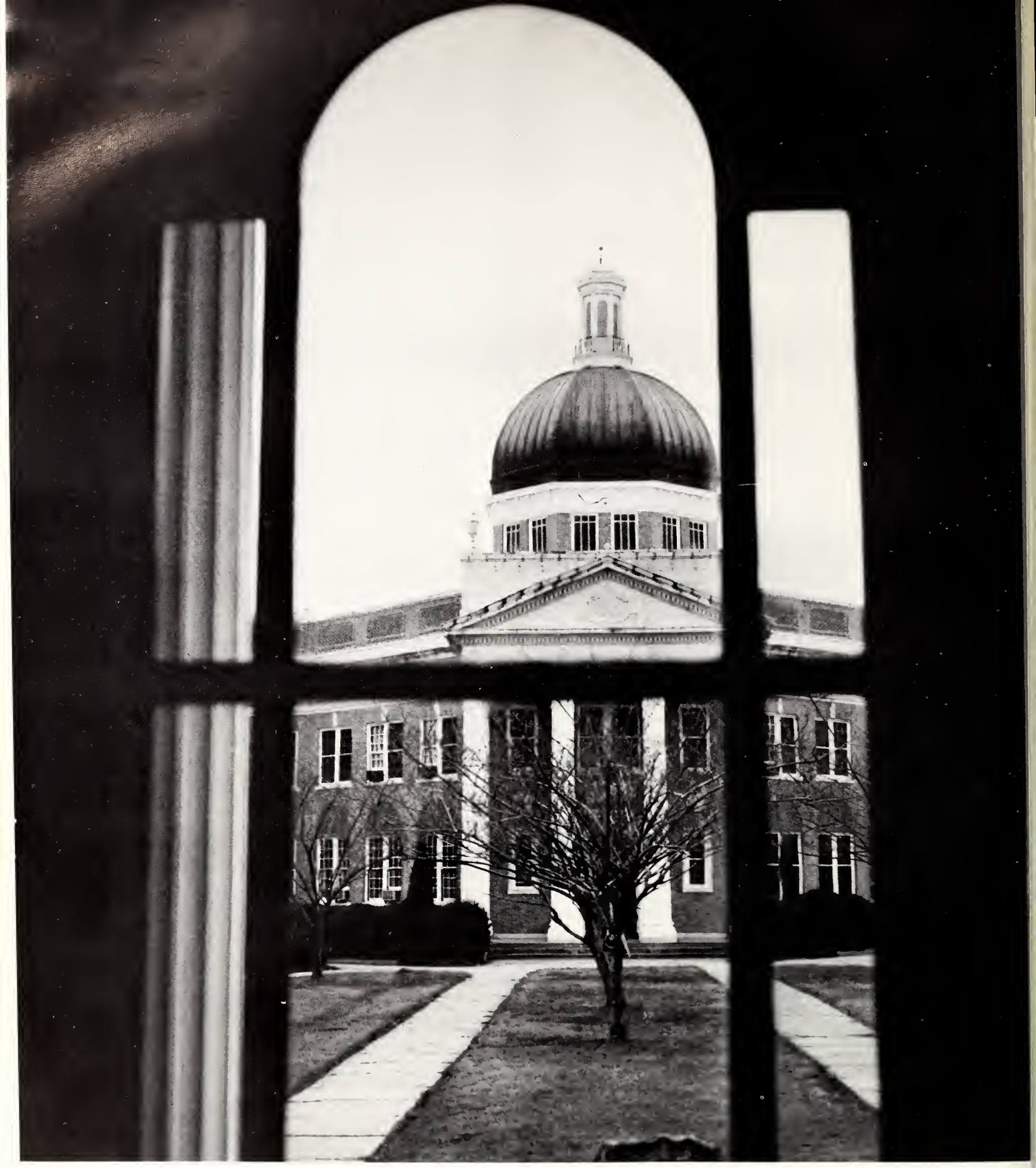

INDEX

INDEX

A

Abernethy, James 5., 119, 305
Abercrombie, William David, 126, 25B
Abraham, Lynn, 6B, 275
Acord, John Robert, 305
Adams, Clyne, 63, 2B7
Adams, Donna, 155
Adams, Donald, 240, 305
Adams, Edward Jenkins, 119, 25B
Adams, Glenn F. Jr., 25B
Adams, James Robert, 305
Adams, Jean, 150, 275
Adams, James Hermon,120, 275
Adams, Karen Cecile, 25B
Adams, Janis Marie, 25B
Adams, Jerry Mack, 2B7
Adams, Murray, BB, 305
Adams, Nancy Carole, 155
Adams, Jug, 122
Adkins, Leroy D., 25B
Admire, Patricia Ann, 130, 25B
Agerton, Catherine C., 25B
Ainsworth, Albert, 305
Akins, Charles, 215, 240, 305
Albarran, Ramon, 275
Albritton, Donald, 25B
Alderman, Betsy, 25B
Aldridge, Vicki Lee, 25B
Alderman, Ramona Ann, 2B7
Alexander, Gary L., 2B7
Alexander, Lois, 25B
Alexander, Robert, B4, 25B
Alford, Bobby, 2B7
Alfonso, Donald, 2B7
Allen, Curtis, 2B7
Allen, Jane, B2
Allen, Ronnie, B9, 126, 2B7
Allen, James, 126, 275
Allen, Marian Karol, 275
Allgood, Sheila, 275
Allew, Bobby D., 25B
Allums, Rebecca, 136, 2B7
Alred, Joseph, 24B, 305
Amacker, Linda, 79, B2, 132, 25B
Ammons, Norman Ellis, 305
Ammons, John Billy Jr., 124, 25B
Anderson, Beth, 305
Anderson, Chappell, 6B, 305
Anderson, Carrie, 305
Anderson, Jerrye, 62, 275
Anderson, Kathleen, 25B
Anderson, Lynn, 275
Anderson, Rebecca, 246, 2B7
Anderson, Robert, 2B7
Anderson, Sanna, 25B
Anding, Linda, 275
Anding, Denver, 124
Andre, Mary, 140, 155, 305
Andrews, N., 67, 111, 122
Andrews, Rhea, 305
Andrews, Steve, 25B
Andriotis, George, 275
Angerami, Paul, 120
Ankersen, Shelia, 25B
Antullis, Paul, B6, B7, 122
Antullis, William, 122, 25B
Applewhite, James,105
Applewhite, Wynn, 275
Archer, Nancy, 13B, 174
Archer, Janice L., 275
Arledge, Alexander, 305
Armisen, Fereydun, 275
Armistead, Preston, B9, 275
Armstrong, Andy, 192
Armstrong, Michael S., 25B
Armond, Chuck, 192, 195
Armstrong, Carolyn, 67, 13B, 175, 25B
Armstrong, Gwendolyn, 25B
Arnold, Patricia, 275
Arnold, Angela, 25B
Arnold, Robert, 25B
Aron, Lelon, 233
Arrington, James, 25B
Assaf, Deenie, 61, 62, 74, 134, 275
Assaf, Ed, 210, 211
Athey, Bonnie Sue, 25B
Atkins, Ouida Leon, 305
Atkins, Ralph Lee Jr., B0, 305
Aultman, Virgal, 2B7
Aultman, Peggy Ann, 25B
Austin, Audrey, 2B7
Austin, Judith, 305
Austin, Larry, 116
Austin, Frances, 130, 25B
Austin, Dana, 154
Autry, Melvin, 109
Auw, Judith, 142, 275
Avery, Ken, 195, 220
Avera, William, 305
Ayers, Linda, 316, 2B7

B

Babin, Wayne, 332
Bachman, Gene, 192
Badger, Lucille, 79, B0, 275
Baggett, Anita, B2, 25B
Bailey, Dennis, 247
Bailey, Jerry, 305
Bailey, Louise, 113, 142
Bailey, Thomas, B9, 110, 111, 120
Bailey, Spencer, 275
Bainter, William, 275
Baker, Carolyn, 136, 275
Baker, Frank W., 204
Baker, Janet, 275
Baker, John David, 2B7
Baker, Linda Sue, 243, 305
Baker, Thomas, 107, 111, 120, 305
Baker, Stuart, 2B7
Baldwin, Ellis, 305
Baldwin, Thomas, 23B, 305
Baldwin, Glenda Jean, 275
Baldwin, Lynn, 136, 25B
Baldwin, John, 25B
Ball, Billy, 105, 111, 120
Ball, James, 25B
Ballard, Dwight, 23B, 305
Balzli, Ronnie, 122, 2B7
Balthrop, James, 120, 214, 25B
Bandy, Bernice, 275
Barbee, William, 25B
Barber, Alva Roquell, 25B
Barber, Carol Lee C., 305
Barham, Robert, BB, 23B
Barger, James, 192, 194, 220, 2B7
Baria, Patricia Ann, 305
Bardwell, Patricia Ann, 2B7
Baricev, Peter, 25B
Barker, Daniel, 305
Barlow, Robert, 2B7
Barnes, Charlotte, 275
Barnes, Billy Joe, 2B7
Barnes, Kathleen, 305
Barnes, Janis, 132, 144, 275
Barnett, James, 2B7
Barnett, Joseph, 2B7
Barnhart, Sue, 150, 275
Barnhill, George, 126, 25B
Baronich, Barbara A., 25B
Barr, Donald, 2B7
Barr, Vince Wilson III., 306
Barr, Dianne, 275
Barrett, Dennis R., 25B
Barrett, Martha Lynn, 2B7
Barron, John, 101
Barron, Bethany, B4, 142, 25B
Bartelt, Leroy, 306
Bass, Edwin, 332
Bass, Thomas, 306
Bass, Glenda, 2BB
Bass, Karen, 275
Paul, Bass, 306
Bates, Bonnie, 275
Bass, Paul, 306
Batia, Arlin George, 275
Batson, Betty Jo, 25B
Baucum, Sue, 306
Bauerschmidt, John F. Jr., 306
Baum, Mark, 25B
Baxter, Charles, 67, 124, 306
Baxter, Larry, 25B
Baxter, Richard, 120
Baylis, James Ronald, 306
Baylis, Carole Ann, 275
Baygents, Elizabeth, 25B
Baylis, Mary Sue, 13B, 174
Beall, Jimmy, 12B
Beard, Sandra Ann, 306
Beard, Thomas, 306
Beard, Danny Lee, 25B
Bearden, Carey, 275
Beasley, Mary, 275
Beasley, Florence, 2B7
Beasley, Jeanie, 2B7
Beasley, Jane, 275
Beaumont, Edward, 2B7
Beckman, Lee, 246, 247, 306
Becton, Clatis, 275
Beckner, Judith, 136, 25B
Bedsole, Fred, 111
Belk, Gloria Lynn, 2B7
Bell, Barbara, 150, 275
Bell, Donald, 56, B2
Bell, Robert, 306
Bell, Ronald, 56, B2
Bellew, Philip, 23B, 240, 306
Bellanca, Joseph, 91, 2B7
Benigno, Thomas, 25B
Bemis, James, 2B7
Benigno, Ben, 23B, 240, 306
Bellew, Robert, 25B
Bennett, Cleo, 2B7
Bennett, Steven, 6B
Benson, Sherry, 25B
Beosole, Fred, 2B7
Bergin, Willie Adonis, 2B7
Berry, Regena, 100, 246, 306
Berry, William, 275
Berry, Mims, 126, 25B
Berry, Mims, 126,25B
Berry, Beverly, 132
Bertolla, Alexander, 275
Bess, Larry, 111
Best, Benjamin, 126, 25B
Bevon, Shirley, 25B
Bibler, Sally, 259
Bienvenu, Janis, 259
Biggs, William, 259
Biggs, Barbara, 149, 275
Biglane, Kay, 271
Biglane, Jenny Lynn, 259
Bilek, Marlene Joy, 67, 79, B6, B7, 99, 132
306
Bilbo, Bobby Hugh, 2B7
Bilbo, Gloria Yvonne, 74, 275
Bilbo, Dale Roger, 259
Bird, James, 306
Birdsong, Ann, 306
Birdsong, Elaine, 134, 306
Bishop, Lynn Nell, 2B7
Bishop, Cecil, 306
Bishop, Sandra, 101, 306
Bishop, Jim C., 120, 214
Bizzell, Daniel, 65, 6B, 69, 122, 274, 275
Black, Marcus, 119, 306
Blackwell, Sandra, 101
Blackledge, James, 2B7
Blackwell, Jelinda, 130, 161, 171, 179, 306
Blackwell, Doris, 306
Blair, Burton, 306
Blake, James, 232
Blalock, Merrill, 306
Bland, Shirley, 259
Blankenship, Glenda, 259
Blissett, Linda, 252, 2B7
Bliss, Ann, 144, 259
Blocker, Janice, 259
Blount, Patricia, 100, 132, 306
Blount, Barbara, 136, 259
Blumer, Barbara, 306
Blue, Martha, 259
Blumer, Patricia, 79, 259
Boatmon, Kay, 62, 66, 134, 275
Bodet, Bonnie, 140, 259
Boggan, Susan, 130, 306
Boggan, Elizabeth, 275
Bolick, Herman Smith, 2B7
Bolton, Janice Lorraine, 275
Bond, Ann, 65, 79, 122, 132, 175, 1B3, 243,
2B6, 2B7
Bond, Carolyn, 140, 259
Bond, Lauerne, 2B7
Bonna, John, 126
Bonfield, Caroline Ann, 2B7
Bonnabel, Madeline, 275
Bonner, James, 307
Bonnett, Danny, 2B7
Boone, Paulette, 6B, 275
Boone, Frances, 307
Boone, Linda, 2B7
Boone, Rebecca, 79, 132, 259
Booth, Jo Ann, 275
Booth, Bonnie, 307
Booth, Martha, 247, 276
Booth, Paul, B2, 99
Boren, Nancy, 140
Borden, James, 109
Borja, Michael, B6, BB, 2BB
Bornfleth, Gary, 126
Bossier, Ed, 307
Bosarge, Paul, 69, 79, 122, 307
Bosche, Esther, 259
Bostwick, Gary, 122
Boswell, Rose Mary, 140, 276
Boudreaux, Freddie, 2BB
Bounds, Alice, 2BB
Boulo, Hunter, 119
Boutwell, Martha, 259
Boutwell, Ronald, 126, 259
Boutwell, Charles, 2BB
Bowell, Ester, 276
Bowers, James, 124
Bowers, Marsha, 259
Bowers, Sylvia, 132
Bowlin, Roger, 307
Bowling, John, 56, 105, 110, 111, 120, 307
Bowles, Jack Mitchell, 259
Boxx, William Randy, 95, 332
Boyette, James, 307
Boyd, Richard, 5B, 69, 75
Boyd, Charles, 119
Boyd, John, 276
Boyd, Sylvia, 276
Boyd, Louis, 99
Boyd, Faye Walters, 276
Boykin, Elizabeth, 134, 259
Bozzetti, Sergio, 122, 214
Bozeman, Jim, 126, 307
Bozzetti, Max, 214, 276
Bozeman, Danny, 257
Bradley, Cynthia, 276
Bracey, Barbara, 276
Bracewell, Byron Arthur, 215
Bradley, George, 307
Bradley, Henry S., 259
Bragassa, Timothy, 116
Brandon, Frederick, 119
Brandon, Margaret, 259
Brasfield, Robert, 119
Brasher, Donna Lynn, 13B
Braun, Claudia, B3, 276
Braune, Anne, 276
Breath, Sue, 132, 307
Breazeale, Janice Dale, 79, 13B, 307
Breazeale, Gayle, 13B, 154
Breazeale, Lynda, 259
Breazeale, Barbara Jo, 259
Breland, Judy Carolyn, 276
Breisch, Libbie, 259
Breland, Ray, 259
Brennan, Thomas, 192, 195, 220
Brennan, Daivd, B9, 276
Brett, Kenneth, 99, 307
Brewer, Olan, 276
Brignac, Mildred, 259
Britton, William, 2BB
Britton, Charles, 259
Broadus, John, 122
Broadus, Marcia, 74, 136, 2BB
Brock, Adris, 307
Brock, Raymond, 63, 307
Brock, Thomas, B9, 276
Brooks, George, 124
Broome, Carol D., 259
Broome, Robert Cecil, 272
Broome, Elizabeth, 259
Brooks, Linda, 140, 150, 276
Brooks, Patricia, 276
Brooks, Gerald, 96, 99, 2BB
Brooks, Deborah, 2BB
Broome, Michael, 2BB
Brophy, Richard, 126, 259
Brown, Anna George, B6, 101, 155, 307
Brown, Tucker, 307
Brown, Cecil, 307
Brown, Rabbit, 192, 194, 220
Brown, Jean, 5B, 134, 243, 307
Brown, Ella, 259
Brown, Elizabeth,
Brown, Gary, 276
Brown, George, 276
Brown, Henry, 276
Brown, Janis, 91
Brown, Jesse, 192, 195
Brown, Georgia, 142
Brown, Karen, 307
Brown, James, 2BB
Brown, Joyce, 276
Brown, Larry, 119
Brown, Lawrence, 259
Brown, Stanley, 259
Brown, Leslie, 130, 259
Brown, Linda, 79, 276
Brown, Mary Ellen, 74, 276
Brown, Martha, 276
Brown, Nelson, 307
Brown, Nolan, 259
Brown, Paulette, 276
Brown, Rose, 307
Brown, Sam,
Brown, Tom, BB, 307
Brown, Victor, 307
Brown, William, 2BB
Browne, Bitsy, 132, 307
Browning, Thomas, 95, 114, 155, 307
Broxson, Sondra Aline, 140, 259
Bruce, James, 276
Bruce, Virginia, 142, 276
Bruhl, Patsy, 276
Brumfield, Harold, 122
Brumfield, Alton, 232
Brummett, Perry T. II., 109, 259
Brumfield, Gail, 99, 2BB
Brumfield, James, 63
Brun, Jennifer Ann, 259
Bryant, Ann, 307
Bryant, Jenny, 59 ,134, 246, 307
Bryant, Edward, 210, 211
Bryant, Paul Eldridge, 257
Bryant, Kenneth Wayne, 276
Bryant, Maurice, 259
Bryant, Leslie, 2BB
Bryan, Kay, B2, 259
Buchanan, Mary Ruthe, 233, 307
Buchanan, Hugh, 2BB
Buchanan, Charles, 2BB
Buchanan, Frances, 99
Buchanan, Frances C., B2, 2BB
Buck, William, 2BB
Buck, Gayle, 259
Buckley, Carolyn, 276
Buckley, Linda, 276
Bueso, Francisco, 2BB
Bufkin, Billy George, 63, B7, 276
Bullis, Margaret, 259
Bullock, Ulmer, 240, 2BB
Bullard, Vivien, 259
Bullock, Nola, 2BB
Burcaw, Charlotte E., 2BB
Burch, Brenda, 332
Burch, Rodney, 259
Burge, Virginia, 307
Burge, Dana Jo, 2BB
Burger, Keary, 116
Burkes, Jimmy, 240, 307
Burke, Theodore Jr.,
Burke, William, 276
Burkett, Cecil Ray, 259
Burkes, Herbie Edward, 126
Burnes, Lynn, 276
Burnett, Barbara Elizabeth, 2BB
Burnett, Irvin, 30B
Burnes, Patricia, 79, 142
Burnham, Stephen, 276
Burnham, Sheila, 62, 73, 130, 276
Burns, Andy, 122, 259
Burns, Luther Lee, 332
Burns, Melrose, 62, 74, 150, 276
Burns, Jan, 140, 2BB
Burns, Earl, 2BB
Burns, Barbara, 13B, 259
Burris, Marilyn, 2BB
Burr, Virginia Ann, 259
Burris, Pollard, 2BB
Burson, George, 105, 111, 234, 30B
Burt, Thomas Ware, 124

Burt, Gary, 122
Burvant, Dennis, 308
Busby, Mary, 232, 308
Busby, Barbara, 288
Bush, Edward, 112, 116, 308
Bush, Mary Elizabeth, 288
Butera, Tana, 243, 308
Butler, Jim, 308
Buttles, Carolyn Jean, 259
Byard, Bruce, 105, 111
Bycofski, Lynn, 257
Bynum, Glen, 124, 192, 194
Byrd, Wilford, 247, 248
Byrd, Rebecca, 308
Byrd, Thomas, 260
Byrd, Janet, 259
Byrd, Cecil, 288

C

Cabaniss, George, 210, 211, 212
Caceres, Edgar, 260
Cadenhead Elizabeth J., 288
Cain, Robert Anthony, 112, 124, 276
Cain, Bobby, 276
Cain, Frank 56, 57, 66, 69
Calahan, Joe, 276
Calcote, Stephen, 288
Calhoun, James Edward, 288
Calhoun, Judith, 308
Calhoun, Charlotte Marie, 260
Callahan, Michael John, 260
Camet, Jennings, 288
Camp Howard, 59, 248, 308
Campbell, Bobby, 128
Campbell, Camille, 138, 308
Campbell, Steven, 204, 208
Campbell, Francis M. Jr., 308
Campbell, Janis, 69, 79, 134, 260
Campbell, Lucy, 308
Campbell, Richard Henry Jr., 288
Canfield, Sarai, 276
Canfield, Pam, 74, 260
Canaan, Coleman Craig, 260
Canter, Michael, 154
Cappaert, Michael, 120, 238, 308
Capizola, Michael, 308
Cappel, Carol, 132, 308
Caranna, Ronald, 88, 288
Cardenas, Juanita, 288
Carlisle, James, 288
Carlisle, Gene, 308
Carmichael, Billy Carl, 101
Carmichael, Mary Ann, 243
Carney, Susan, 276
Caro, Annie, 260
Carpenter, Martha, 132, 308
Carpenter, Sherrie, 138, 150, 276
Carpenter, Sarah, 276
Carpenter, Linda, 260
Carr, Jacqueline, 138
Carroll, Linda Gayle, 276
Carroll, Cyrus B. Jr., 119, 260
Carruth, Paul 124, 260
Carson, Patricia, 136, 276
Carter, Connie, 288
Carter, Billie Faye, 288
Carter, Charles,
Carter, Cynthia, 140, 260
Carter, Jane Carol, 288
Carter, John Albert, 260
Carter, Lyne, 56, 63, 79, 84, 288
Carter, Margaret, 260
Carter, Mary Scott, 260
Carter, Miliard, 260
Cartwright, Charles, 67, 120, 156, 308
Carver, Ann, 308
Casanova, Emily Jo, 260
Casey Elizabeth, 308
Cassady Milburne, 86, 101, 122
Cassibry, Peggy, 61, 132, 276
Castlen, John, 94, 105, 308
Castle Thomas Larry, 308
Cast, William, 82
Castleberry, Bradley, 94, 111, 238
Castleman, Virginia, 308
Castaneda, Jose V., 96
Cates, Samuel, 288
Cathey, William 126, 260
Caver, Barbara Ann, 260
Cayten, Philip, 308
Cayton, Daniel, 308
Cegelski, Allen J. 260
Cernick, Francis, 308
Chambliss, Patricia Ann, 276
Chambliss, Julius, 260
Champagne, Claudette, 83, 308
Chancellor George, 332
Chance, Patsy Jo, 260
Chandler, Danny Ray, 289
Chapman, Guy, 111, 122, 289
Chapman, Beth, 134
Chatham, Carol Ann, 84, 289
Chawgo, Charles, 128, 211, 212
Chaze, Kim, 214
Christina, Michael, 122
Christie, Bob, 88, 247, 309
Christmas, Richard J., 67, 105, 111, 112, 122
Christian, Jerry 309
Christiance, Sue, 276
Christiansen, Sandra, 260
Christian, Janet, 260
Christopher, Paul E. 89
Clark, Betty Ann, 289
Clark, Frances, 289
Clark, H. Durvan Jr., 88, 276
Clark, John, 289
Clark, Leonard, 260
Clark, Lisa, 138, 260
Clark, Mary, 260
Clark, Ruth, 260
Clark, Roger, 276
Clark, Thomas James, 120, 260
Clark, Thomas, 116 260
Clarke, Barbara, 332
Clarke, Dorothy, 68, 140, 260
Clarke, Judith, 276
Claunch, Ernestine, 83, 276
Clayton, Sherie, 260
Clegg, Annette, 309
Clements, John Michael, 128
Cleveland, Jonnie Sue, 260
Cline, Albert, 309
Cline, Nancy, 260
Cloman, James, 276
Clopton, Buzzy, 82, 285
Coats, Sharon E., 256
Coats, Robert, 309
Cobb, Robbie, 256
Cobla, John, 309
Cochran, Edwin, 102, 120
Cochran, Larry, 309
Cochran, Freeman, 285
Cochran, Frances, 273
Cochran James, 124
Cochran, Glennis Gene, 256
Cockrell, Scarlett, 256
Coffman, Stephen, 116
Cohen, Howard, 309
Cohen, Diane, 272
Coker, Mary Ann, 83, 285
Coker, Diane, 252, 309
Coker, Stephen, 256
Cole, Arthur Lee, 119
Cole, James Edwin, 285
Cole, Lloyd, 84, 273
Cole, Ronald Edward, 289
Coleman, Grady, 289
Coleman James, 238, 309
Coleman, Vera Mae, 260
Collins, Dwight, 277
Collins, Chellie, 309
Collins, James Gerald, 309
Collins, Jerry Royce, 102, 289
Collins, Patricia, 260
Collins, Warren Woodrow, 289
Collum, Aubrey Lawrence, 260
Combs, Donald Ray, 238, 289
Combs, Robert Long, 277
Compretta, Joseph Patrick, 289
Conerly, Donna Lynn, 94, 243, 332
Conerly, Perry Stewart, 289
Conklin, Dorman S. Jr., 89
Connell, Roy, 238, 309
Connell, Robert, 124
Conner, William John, 83, 260
Conrad, Susan, 130, 277
Constance, George H., 277
Cook, Cynthia, 260
Cook, John O., 122, 260
Cook, Lynn, 287
Cook, Maura Shannon, 287
Cook, Princy, 67, 132, 260
Cook, Pamela Louise, 260
Cooley, Liz, 309
Cooley, Norma, 289
Cooley, Bertha, 309
Cooper, Charlyne, 277
Cooper, Lyn, 80, 260
Cooper, Gregory 116
Cooper, Janet, 289
Cooper, Onita Helen, 277
Cooper, Pamela Ruth, 247
Copelin, Clyde Leroy, 67, 86, 87, 122, 309
Copeland, Carlene, 138, 260
Coppejans, Barbara E., 140, 260
Corban, Walter Lee, 309
Corban, David Albert, 289
Corbitt, Joseph, 289
Cordrey, Stanley, 277
Corley, Suzanne, 289
Corley, Ernestine, 309
Costley, Charlyne, 309
Costello, Wendy, 83
Cote, John, 128
Cochern, Stve, 289
Cothern, Steve, 289
Couget, Daniel John, 309
Couch, Betty Ann, 289
Counce, Anna Lynn, 260
Cousar, Ann, 309
Covington, Hugh Harper, 56, 79
Covell, Susan Claire, 136, 150, 277
Cox, James Barksdale, 56, 58, 155
Cox, Paula Madelon 309
Cox, Martha Ann, 289
Cox, Maurice, 260
Cox, Margaret Lynn, 260
Cox, Mary Alice,
Cox, Raymond, 260
Cox, Tenna Ann, 138, 277
Cox Robbie, 136
Coyle, Arlen, 122, 309
Craft, Troy, 192, 195, 220, 289
Craft, Judith, 289
Craig, Bonnie E., 78 79, 138, 184, 246, 289
Craig, Bonnie E., 78 79, 138, 184, 246, 289
Crane, Mattie Lee, 289
Crane Ann Elaine, 260
Craven, Freddie, 309
Crapps, Brenda Joyce, 277
Crawford, Ray, 238, 309
Crawford, James, 309
Crawford, Joe, 94, 289
Crawford, Jack, 215
Crawford, Terry, 215, 265
Crawley, Kenneth, 289
Creighton, Claude, 277
Creel, Isaac Franklin, 289
Crenshaw, Larry Keith, 261
Crews, Lyle, 83, 277
Cress, Terry, 261
Crisp, Del, 57, 88, 233, 243, 309
Crider, Paula, 247, 309
Crocker, Jeffrey, 277
Cromer, Sidney, 112, 114
Cromartie, Dawn, 142, 277
Croom, Stephens G. Jr., 116
Cross, Helen, 261
Crowder, Shirley, 132
Crow, David, 277
Crow, Jerry, 289
Crowder, Kathryn, 132, 261
Cuevas, Irvin Thomas, 102, 289
Cuevas, Fredna, 289
Cuevas, David Paul, 260
Cuevas, Earl, 94, 289
Cuevas, Mary Louise, 289
Culp, David, 309
Culpepper, Judy Diann, 277
Cullefer, Robert, 261
Culpepoer, Evelyn, 289
Cullum, William Earl, 261
Cummins, Faye, 309
Cumberland, Faye, 132, 285
Cummings, Richard Gene, 309
Cummings, Regina Louise, 257
Cummings, Mary, 285
Curet, Christyana Maria, 96, 285
Currie, Bobbie Kathleen, 285
Currie, Charles Gary, 289
Curry, Mike, 290
Curry, Marion, 157
Curry, Lee Alan, 290
Curry John Ray, 290
Curtis, Elizabeth, 99, 290
Cusack, Thomas, Joseph, 309
Custer, Vance, 79, 142, 277
Cutillo, William Anthony, 310
Cyr, Simone, 83, 277

D

Dabbs, Mark, 111, 120, 277
Dahduh, Albert, 310
Dahlgren, Anita, 144
Dale, Beverly, 61, 62, 69, 73, 79, 134, 175, 274, 277
Dame, Leslie, 140
Dangelo, Sandra Jean, 144, 277
Daniel, Dorothy Louise, 310
Daniel, Linda Lou, 261
Daniel, Marion Patricia, 132, 261
Daniels, Lee Edwin Jr., 105
Daniels, Lucille, 310
Daniels, Kenneth Ray, 270
Dansby, Carol Sue, 261
Darby Levada Ann, 277
Daugherty, Bonnie Rae, 58, 66, 72, 113, 140, 184, 188, 310
Daughdrill, Douglas, 277
Daugherty, Darryl, 116
Daugherty, James, 116, 261
Daughdrill, Michael James, 290
Davenport, Elizabeth, 310
Davidson, Bobby Jean, 67, 74, 134, 261
Davis, Annie Dell, 290
Davis, Barbara Ann, 140, 261
Davis, Clifton Moore, 290
Davis, Diane Lee, 101, 310
Davis Curtis, 261
Davis, G. Don, 290
Davis, James Ronald, 124, 212, 261
Davis, Julia, 232
Davis, John William, 290
Davis, John J., 290
Davis, Jeffrey, 261
Davis, James, 290
Davis, Jeannie, 136
Davis, James Curtis, 124
Davis, Kenneth M., 120, 290
Davis, Lee, 277
Davis, Lynda, 101, 310
Davis, Marjorie, 65, 79, 113, 132
Davis, Michael Streng, 114, 290
Davis, Marsha Elizabeth, 261
Davis, Peggy, 82, 243
Davis, Raymond, 290
Davis, Sammy Marion, 53, 56, 58, 66, 112, 126, 233, 310
Davis, Steve, 261
Davis, Sam, 126
Davis, Tommy Lee, 74, 108, 124, 261
Dawson, Robert, 290
Dawson, Thomas, 67, 126
Day, Gerald, 68, 126, 277
Day, Mary Evelyn, 82, 261
Deal, Jon, 232
Dean, Thomas Phillip, 119
Dean, Pamela Diane, 261
Deas, Lois Elaine, 142, 310
Dearing, Kenneth, 310
Dearmon, Dorothy Mae, 290
Decell R. Tal, 124
Delia Jesse G., 69, 310
Delancey, Joyce Brooks, 267
Delhomme, Tony 120, 214
Dellisola, Philip, 83, 102, 310
Dellenger, Gwen Gaye, 140, 310
Delmas, Diane, 130, 304
Dellinger, Harvey, 120, 214, 277
Dell, Dennis, 128
Demedicis, Miriam Ann, 82, 277
Demeranville, Marsha L., 290
Denmark, Martele, 277
Denison, Dudley, 290
Dennis, Sally, 310
Dennis, Lindsay Ann, 277
Dennis, Dianne, 290
Dennis, Robert, 277
Denson, Hill, 211, 212, 310
Denton, Betty, 91, 290
Deornellas, Leo Anthony, 122, 261
Destaffany, Richard, 120
Desporte, Sylvia, 140, 310
Dethloff, Frank, 310
Dettra, Rebecca, 154, 155, 246
Develle, Kenneth, 310
Dever, William H. Jr., 63, 261
Devrow, William, 195
Dews, Thomas, 261
Diaz, Pamela, 140, 261
Dicerbo, Arthur, 95, 310
Dickerson, Judith Lynn, 310
Dickerson, Swanee, 290
Dickens, Charles, 86, 112, 120, 310
Dickerson, Gerald, 247, 290
Dickerson, Rachel, 310
Dickerson, George, 95, 277
Dickey, Linda Gray, 61, 62, 67, 78, 79, 132, 277
Dickinson, Joyce, 243, 310
Dickinson, Roa, 88, 310
Dickson, Angela, 277
Dietrick, Gerald, 290
Dietz, David, 116, 261
Dietrick, Daniel, 215, 290
Different, Paul R.,
Diggs, Barbara Marie, 261
Dill, Jerrye Deane, 290
Dillard, Rebecca A., 144, 261
Dismukes, Henry, 116, 243
Distin Robert, 116, 277
Diver, Carol Ann, 144, 261
Dixon, James, 123 261
Doan, Patricia, 277
Doan, Susan, 261
Doby, Gregory J., 116
Dolan, Janet, 310
Dolan, Joseph, 261
Dollarhide, William, 247, 248, 277
Domergue, Patricia, 140, 261
Donegan, Ronald, 261
Donnell, Joseph, 261
Donohoe, Patricia, 261
Doster, Mary Elizabeth, 232
Doster, Sue, 59, 79, 310
Dossett, Richard, 310
Douglass, Loyd, 109, 261
Dove, Joe, 277
Dow, Marilyn, 277
Dowdle, Judy Jeanette, 232, 310
Dowd, Clyde, 192, 220, 290
Downing, Lawrence Ross Jr., 277
Downs, Barbara, 310
Doyle, Nick, 123
Dragula, Linda, 290
Drake, George Raymond, 290
Drawe, Michael F., 277
Dreher, Ginger, 277
Drennan, Wendell, 311
Drews, Fred H. III, 233
Dribben, Albert F., 290
Dubuc, Walter John Jr., 311
Dubard, Carolyn, 82, 261
Dubose, Phyllis, 140
Ducker, William L., 82
Dufour, Allen, 232
Duke, Janice, 311
Dukes, Marilee, 79, 113, 142, 290
Duke, William, 290
Dumas, Edward M., 261
Dunaway, Richard, 192, 194
Dunagin, William Andrew, 290
Duncan, Robert, 311
Dunfee, Thomas William, 311
Dunn, Sharon, 290
Dunn, Christa, 261
Dunn, Margaret, 234 332
Dunn, Lanelle, 136, 290
Dunn, Warren, 159
Dunnam, Janye Lee, 290
Durant, Mary Ann, 140
Duronslet, Dorothy G., 311
Dushlek, Anita Ellen, 290
Duval, Charles Lee, 91, 114, 311
Duvall, Arthur Lois, 277
Dwyer, George Ann, 261
Dwyer, Ray Lynn, 261
Dyess, Jerry, 124, 311
Dye, Ruth, 251
Dye, Ruth, 261
Dyess, Janis, 261
Dykes, Jeanne Frances, 277

E

Early, Janis, 311
Eason, Jackie, 311
Easterling, Melba, 311
Easterlino, Deidra, 277
East, Lynda 140, 261
Eckdahl, Peter Frank, 94, 290
Ecuyer, Larry, 193
Edgin, Donna, 142
Edkins, William, 209

Edmonds, Anna, 311
Edmondson, William, 123, 277
Edwards, Gregory, 82, 88, 96, 290
Edwards, James Ellis Jr., 123
Edwards, James Shelby Jr., 123
Edwards, Laura, 311
Edwards, Sarajane, 311
Edwards, Sylvia Thersie, 277
Eichelberger, Jennifer, 130, 261
Eidt, Anthony, 311
Eien, Connie, 105, 130, 185
Eley, Larry, 247, 248
Elkins, Rose Mary, 311
Elliott, William, 311
Ellis, Frank, 204, 205, 207, 208, 290
Ellis, Lynn, 68, 138, 290
Ellis, James, 155, 290
Ellis, Suzanne, 261
Ellis, Sharon, 261
Ellis, Sharon Gail, 136, 290
Elmore, William F., 114
Emmett, Stephen, 290
Emory, Brooks, 116, 290
Emrick, Marianne, 291
Engell, Michael, 277
Engels, Tony, 124, 210, 211
English, John Roy, 291
Enlow, Karen Ruth, 277
Enslen, Lois, 291
Erhart, Robert, 120
Ermis, Jeanie, 281
Ernest, Edwin, 111, 291
Ernest, Joseph, 277
Essary, William T., 261
Essary, Minnie Sue, 291
Estes, Billy Wayne, 277
Estes, James Warner, 311
Ethridge, Sherrye, 108, 150, 185, 189, 261
Eubanks, Lemuel Russell, 291
Eure, Alice, 62, 82, 277
Evans, Daniel Bruce, 291
Evans, Herbert, 261
Evans, Jerry Allen, 128
Evans, James, 291
Everett, Elizabeth, 311
Everett, Victoria K., 142
Everett, Linpa, 262
Everette, Kirby, 111, 120
Everett, James, 262
Everett, Judy, 291
Everitt, Nell, 311
Ewart, Nancy, 141,155, 291
Ezell, Virginia, 311
Ezelle, Joe, 291
Ezell, Lindell, 278

F

Fagan, Robert, 116, 278
Fagan, Ann, 262
Fairchilds, Janie, 232
Fairley, Jean, 79, 138, 291
Fairchilds, Jimmie D. Jr., 278
Fairly, John, 63
Fairchild, Sharon, 80, 262
Fall, Dixie, 84, 311
Falcone, Michael Joseph, 68, 291
Falconer, John, 278
Falgout, Freddie John, 311
Falcon, Elizabeth Dean, 132, 150, 262
Fancher, Nellie Ruth, 291
Fant, Preston, 238, 240, 311
Fant, Margaret Diane, 272
Fannin, Joseph Singleton, 144, 262
Farello, Leonard Joseph, 121, 278
Farmer, Reva Joyce, 311
Farmer, Donald Carl, 311
Farmer, Ben Rodney, 119
Farmer, Ronald James, 119
Farmer, Peggy Jean, 278
Farris, Catherine, 291
Farris, Katrina M., 278
Fauver, William Thomas, 291
Fayard, Charlotte M., 62, 278
Feltenstein, Sam M. Jr., 109, 111, 291
Fennell, Pamela, 291
Feola, Anthony, 311
Ferguson, Helen, 291
Ferman, Charles Henry, 262
Ferrell, James, 124
Ferrozzutti, Allan Joseph,
Feye, Grant Richard, 119
Field, Donna Lee, 67, 132, 150, 155, 174, 274, 278
Fields, Richard Marion, 121
Fikes, Butch, 83, 123, 262
File, Stanley Augustus, 234
Fillingame, Lyman D., 262
Finch, Lynn, 134
Finch, Portia Gayle, 311
Finnegan, Ann, 141, 278
Fiorenza, Mary Jennifer, 278
Fisackerly, Dianne, 262
Fischer, David George, 73, 238, 311
Fischer, Paul Thomas, 278
Fite, Kin, 154
Fleming, Allen Melvin, 262
Fletcher, Suzanne, 62, 144, 278
Flippo, Herbert Jerald, 311
Floyd, Carolee, 74, 134, 291
Flowers, Emily, 53, 55, 57, 78, 79, 311
Flowers, Gayden, 79, 134, 278
Flowers, Gayden, 79, 134, 278
Flummer, Jerone Skipper, 268
Fly, Jane, 74 ,79, 99, 133, 278
Fly, Betty, 262
Flynt, Dianne, 99, 271
Flynt, Robert Courtney Jr., 119
Flynn, Shannon Charles, 124, 291
Fokakis, Nick, 89
Fokakis, Arthur III, 278
Foerster, Dianne, 312
Foley, Nancy Ann, 262
Folks, Percy Wayne, 291
Fontanills, Henry J., 116
Force, Susan, 130, 262
Ford, Richard Arlen, 291
Ford, Sherrie, 62, 78, 79, 278
Ford, Jacqueline, 312
Ford, Lynda Anne, 133, 262
Foreman, Sylvia, 312
Fortenberry, Carol, 278
Fortenberry, Marilyn E. Gunn, 291
Fortson, Joe Ben, 312
Fortenberry, Betty Sue, 278
Fortune, Wealtha, 155, 312
Fortune, Laurie, 240, 312
Fortenberry, Thomas C., 116
Fortier, Carol, 83, 312
Forte, Pamela, 134, 189, 262
Fortenberry, George Wayne, 312
Fortenberry, Sandra, 142, 312
Fortier, Linda, 138
Foster, Alfred E. Jr., 291
Foster, James, 262
Foster, Mary Judith, 278
Foster, Paul, 291
Fowinkle, Charley, 116
Fowler, Diane, 291
Fowler, Virginia, 262
Fox, Greg, 121
Fox, Mary Nell, 312
Fox, Henry Lee, 291
Fox, Earl, 247, 262
Franco, Kenneth, 83, 96, 247, 312
Francisco, William Henry, 128
Franklin, Jacqueline S., 100, 291
Franklin, Gerald James, 291
Franzino, Barry Jr., 94, 312
Fraschillo, Tom V. Jr., 247, 248, 278
Freeman, James Floyd Jr., 94, 238, 240, 312
Freeman, Audrey, 291
Freeman, Edward, 291
Freeman, Dorothy, 99
Freeman, Norma, 291
Freeman, Johnny, 332
Freeman, Wanda, 262
Freeman, Anita, 262
Freman, Robert Darrel, 291
French, Kay, 278
French, Linda Kay, 278
French, Bonita, 312
French, Larry Hagan, 291
French, Cheryle Diane, 262
French, Susan Rose, 130, 262
Frey, Terry Clay, 89, 278
Freret, Ann Caro, 291
Friday, Charles Dixon, 262
Frost, David Grayson, 262
Fulco, Michael Jr., 95, 291
Fulgham, Carroll, 312
Fuller, Rebecca, 130, 278
Fullilove, Launa, 312
Furr, Carole Ann, 312

G

Gabucci, Jimmie, 83, 100, 262
Gaddis, Jerry Wayne, 291
Galbreath, Jacqueline, 278
Gallagher, Michael, 215, 312
Gallaspy, Betty, 62, 130, 278
Galle Keith Michael, 117
Galley, John, 114
Gallop, Gwen, 67, 105, 161, 173, 185, 291
Galuppi, James, 121
Gammill, Richard, 239
Gammel, Woodrow, 262
Gambrell, Adelia 291
Gambrell, Connie Diane, 291
Gandy, Gary Eugene, 291
Ganster, Mary Louise, 262
Gardner, John David, 111
Gardner, Louis, 312
Garen, Dana Howard, 312
Garner, Terreal, 192
Garner, Theresa,
Garrard, Linda Marie, 142, 278
Garrett, Carol Jean, 312
Garrett, Herman, 262
Garrett, Robert L. Jr., 291
Garrigan, Patricia Ann, 262
Gartman, Winford Gordon, 312
Garvin, James Carroll Jr., 278
Gaston, Gary Wolfgang, 56, 58, 108, 111, 126, 312
Gasman, Patricio, 232, 332
Gaston, Warner Hale 119
Gatlin, Betty Louise, 292
Gautier, Mary Evelyn, 134, 292
Gaudin, Jackson Mccrory, 128
Gauthe, Roy Joseph 262
Gavette, James Orin, 67, 89, 278
Gay, Michael L., 240, 312
Geisel, Wayne, 262
Gentry, Sherman, 278
Geoghegan, William M. Jr., 121, 262
Geotes, Chris Alexander, 292
Giani, Anita, 133, 292
Gibbs, Anne Louise, 292
Gibbs Shirley, 243, 312
Gibbs, Martha, 262
Gibson, Walter, 84
Gibson, Ray, 126, 262
Giglio, Joseph, 312
Gilbert, James, 102, 217
Gilbert, Janis, 262
Gilbert, Lamenda, 278
Giles, Mildred Joyce, 232
Gill, Art, 192, 195, 220
Gill, Kathy, 262
Gill, Scooter, 67, 120, 262
Gillaspy Thomas David, 126
Gillespie, Jeanne Elizabeth, 74
Gillespie, Keith, 278
Gillis, Ronald Wayne, 128
Gilpin, Richard, 278
Gilmore, John Gerald, 292
Gilmore, Rita Jo, 292
Ginarich, William David, 262
Gipson, Jack Wayne, 312
Glisson, Celeste Carolyn, 278
Glower, Gail, 278
Gober, Doris, 91, 233, 292
Godair, Glynda Cheryl, 262
Godbold, Carolyn Marie, 292
Godfrey Francis, 312
Godwin, Bob, 205
Goettman, Nancy, 82, 99, 101, 292
Goff, Lawrence, 106
Goff, Lawrence, 106, 312
Goff, Edith, 292
Goff, Susan, 62, 76, 278
Goff, Joye, 262
Goings, Bennie, 312
Golden, Sue, 262
Gollotte, Lorie Kay, 292
Gomez, Sara, 96, 312
Gomez, Martha, 96 262
Gonzales, Richard W., 117, 262
Goodman, James, 154, 155, 157
Goodman, Shirley Nell, 292
Goodman, James, 157
Goodwin, Thomas, 313
Goodwin, Cheryl Lynn, 262
Gordon, William, 278
Gordon, Martha Lynn, 262
Gordon, Curtis, 292
Gordy, Allen, 128
Gordy Timothy, 292
Gore, Michael Austin, 117, 313
Gorney, William, 192, 195, 220
Gorman, Janice, 262
Gorringe, Maybelle 278
Goss, John, 82 313
Gould, Marjorie Marie, 262
Gould, Sally, 262
Gower, William, 247
Goyer, Laura Inez, 262
Gracia, Daniel Jr., 96, 313
Grafton Thomas Webber Jr., 128
Graham, Billy, 313
Graham, Charlotte, 278
Graham, Charles, 313
Graham, Janis 144, 278
Graham, Mary Louise,
Graham, Malcolm, 247, 262
Graham, Robert Douglas, 248
Graham, Patty 278
Graham, Rose Marie, 262
Granberry, Georgia, 332
Granberry, Elsie, 82, 262
[illegible]nt, Thomas, 313
Grantham, Linda 234, 332
Grantham, Margaret 313
Grantham Judith Ellen, 233
Grantham Ann, 91, 292
Grant, Philipo Richard, 239, 292
Grant, Nita Louise 86, 138, 278
Grantham, Mary Grace, 263
Grantham, Henry H. Jr., 128
Grantham, Sue, 142, 313
Graves, Emory, 292
Graves, William Michael, 240, 313
Graves, Pamella Kay, 247, 292
Graves James, 240, 292
Gray, Herbert 263
Gray, Holli, 79, 142, 263
Green, Delores R., 313
Green, Chris, 215
Green, David Paul, 292
Green, David Eugene, 96, 263
Green, Jerry Eugene 313
Green, Mason L., 117, 313
Green, Robert Bafton III, 313
Green, Gene, 278
Green, Susie, 313
Green, William Francis 263
Greenblatt, William, 313
Greene, Danny Phillip, 75, 99
Greene, Chassie Ruth, 313
Greenlee, Anita 278
Greenwaldt, Mildred Hill, 292
Greer, Charles, 89, 278
Greer, Billy Pat, 292
Gregory Grier Joseph, 105
Gregory Michael David, 263
Griffin, Fred Grady Jr., 120, 247
Griffin, Henry 313
Griffin, Jerry Clifford, 56, 63, 68, 126, 233
Griffin James, 313
Griffin Joy, 313
Griffino David 278
Griffiths, Barbara Jo, 263
Grimes, John Joseph 128, 313
Grinsted, William Alan, 126, 292
Grissom, David Paul, 119, 263
Grube, Paul Louis, 292
Grubbs, Constance Ann, 263
Grubbs, Sharon, 133, 263
Guarino, Joseph Michael, 263
Guess, Charles Michael, 278
Guice, Sandra, 278
Gulledge, Eugene, 278
Gullo, Rodney 121, 263
Gunn, Gerald, 278
Gunn, Kay, 130
Gunnin, Larry Eugene, 332
Gunter, Cecil Thomas, 292

H

Haab, Glen, 105, 313
Haas, William Ralph, 117, 263
Habeeb, Evelyn Ann, 278
Hackler, Ronnie Leon, 313
Haden, Charliene, 252, 292
Haddad, Butch, 88, 109, 278
Hafley, Ivan, 313
Hagan, Carl, 247, 292
Hagan, Gerald Wayne, 263
Hagenson, Sara, 243
Hagler, Edward Telford, 88, 278
Haik, Braxie Ann, 313
Hale, Russell, 292
Hale, Penelope, 133, 180, 263
Halfacre, James, 67, 313
Haley, Josephine, 233
Hall, Cherry, 313
Hall, Candace Elizabeth, 263
Hall, Charles, 121
Hall, Darwin, 279
Hall, Harold Robert, 263
Hall, Mary Lydia, 233
Hall, Mary, 292
Hall, William 292
Hallenus, Judy Kay, 263
Halle, Elizabeth Ann, 263
Halliday, George Barry, 292
Hambright J. G., 86, 88, 117
Hamilton, Tandra Sue, 74, 292
Hamlin, Don Larry, 109 263
Hammack, Earldean, 80, 263
Hammett, Sandra, 141
Hammond, Clarke R., 279
Hammond, Bobby Odell, 263
Hammond, Jodie Lynn, 263
Hammons, John Leonard, 154, 155, 156
Hammons, Patricia June, 134, 263
Hand, Johnnie 313
Hanks, Larry, 94
Hanna, Elizabeth Carol, 130
Hannan, Gary, 203, 204, 206, 208, 213
Hanna, Suzanne, 86
Hans, Pattie, 138
Hanson, John Lee Jr., 121
Hanson Nancy, 130, 263
Harcrow, Henry G. III, 277
Harcrow, Henry G. III, 279
Hardee, Herschel, 313
Harden, Patrick Lynn, 123
Harden, Rubye, 313
Hardee, Carolyn Louise, 279
Hardage Elizabeth Carol, 263
Hardin, Jerry, 313
Hardin, John David 279
Hardin, Lynn, 263
Hardy, Cheryl Ann, 263
Hardy, Beverly, 263
Hardy, Edna, 263
Harms, Larry, 106
Harmon, Atlee O. Jr., 292
Harper, Taylor F., 292
Harper, Jenny Louise, 279
Harrell, Willard Gene, 314
Harrell, Kelly 314
Harrinoton, Lonnie, 279
Harris, Clark Nelson, 263
Harris, James Lester, 263
Harris, John, 76
Harris, James Edward, 279
Harris, Martha Ann 79, 142, 263
Harris, Ronald David, 239, 314
Harris, William 121, 292
Harris, Stanley, 111, 292
Harrison, Sandra, 138, 154, 155
Harrison, Patricia, 83, 96, 292
Harrison, Randle, 314
Harrison, Bettye, 314
Harrison, Pamela 279
Hart, Herbert, 314
Hart, Mary Patricia, 292
Hartwig, Geoffrey Bryan, 63
Harvey, Marilyn, 279
Harvey, Melvin, 314
Harvey, Ruth, 292
Harvey Theresa, 141
Harwell, Carolyn 82, 292
Haslet, Cheryl Ann, 141
Haskew, Lane, 89, 114
Hassell, Ellen Ware,
Hatchcakk, Geneva, 279
Hatcher, Judith Lynne, 314
Hatcher, Bennie Jean, 292
Hatcher, Weldon 80 332
Hatfield, Judith Jane, 142
Hathcock Becky, 80
Hathorn, Nancy, 67, 91, 142, 292
Hathorne, Howell, 232
Hathorn, Tip, 130, 183
Hatley, Minetta, 292
Hauoen, Shirley Lynn, 233, 314
Havard, Sandra Lee 263
Hawkins, Frederick, 232, 293

Hawkins, Beverly Ann, 79, 141
Hawkins, Virginia, 134, 279
Hawkins, Ann Marae K., 292
Hawkins, Ted Charles, 293
Hawpe, George Lee, 293
Hayem, M. Carlos, 279
Hayden, John Marshall, 293
Hayles, Barbara Ann, 133, 263
Hays, Pete, 211, 212, 213, 220, 293
Hays, Diana Marie, 293
Hayslett, Fred, 56, 59, 105, 112, 120, 314
Hazzleriga, Shirley 136, 263
Hazelwood, Cherryl, 279
Headrick, Flora, 293
Hearn, Philip David, 314
Hearty, Robert Wayne, 293
Heard Gary, 293
Hebert, Donald Wayne, 279
Hebert, Tommy, 279
Heidelberg, Kay, 246, 314
Heidelberg, Hinkle, 119
Heider, Elaine Ann, 62, 279
Helms, Doris, 293
Helm, Martha Elizabeth, 263
Helton, Thomas Joseph, 123, 314
Helveston, Carolyn. 133
Helton, David Hugh, 263
Hembree, Sheila Diane, 279
Hemphill, Elmer H., 121
Hemphill, Patricia Anne, 62, 68, 74, 279
Hemming, Alan, 136, 263
Hendershot, Vicki G., 67, 86, 279
Henderson, Julia, 279
Henderson, Leroy Jr., 314
Henderson, Mary Frances, 263
Henderson, Larry Austin, 263
Henderson, Robbin, 263
Hendricks, Betty Jean,
Hendrickson, Donna Sue, 141, 263
Hendry, Patricia Anne, 314
Henning Caro, 150
Hernandez, Joyce Ann, 246, 279
Hernbloom, Linda Carol, 263
Herrington, Robert A., 105, 111, 314
Herring Nancy E., 293
Herrington Jerry Willard, 248, 293
Herring, John, 263
Herrington, Maurice, 263
Herrod, Ronald Gene, 279
Herrod, Billie Jean, 136, 263
Hersch, Jerome Gerald, 106, 314
Hess, William, 293
Hess, Anthony Joseph, 263
Hesch, Winston, 263
Hester, Joyce Evelyn, 293
Hewitt, Betty Wilhelmina, 293
Hewitt, James Ernest III, 279
Hickman, James, 128
Hickman, Robert Jesse
Hicks, Peggy Sue, 95, 293
Hicks, Patricia Ann, 279
Hicks, Mel, 133, 263
Hicks, Larry Gordon, 263
Hiestand, Patricia 279
Higginbotham, Randall Lynn, 263
Higginbotham, William L. Jr., 263
Hightower, Thomas Crawford, 63, 108, 111, 248, 293
Hightower, Pamela, 293
Hill, Brelon, 126, 279
Hill, Carolyn Maud, 55, 58, 91, 142, 314
Hill, Charles B. Jr.,
Hill, Daniel, 247
Hill, Donald, 209, 263
Hill, Gordon, 94, 117, 279
Hill, Helen Margaret, 293
Hill, Jimmy, 314
Hill, Mary Katherine, 293
Hill, Neena Kay, 263
Hill, Winfred, 293
Hills, James, 119, 264
Hines, Roger, 78, 99, 314
Hinson Prentiss, 293
Hinton, Charles, 192, 314
Hinton, Leslie Beth, 84
Hinton, Linda, 138, 279
Hinton, Carol, 279
Hinson, Charlotte, 141, 264
Hinton, Richard, 264
Hinton Forrest, 117
Hire, Theresa, 279
Hire, Marcia Ann, 83, 143, 279
Hitchcock, Charlotte Anne, 214
Hixon, Jack, 114
Hixson, Douglas, 314
Hobart, Elizabeth Anne, 79
Hodges, Jean, 133, 314
Hodges, William Dale, 192
Hodges, Kelly, 86, 88, 314
Hodges, Ronald Patrick, 214
Hodnette, John Campbell, 117
Hodgson, Thomas, 314
Hoffman, William Gene, 279
Hoge, Thomas Arthur, 94
Hogue, Anne Charlotte, 232, 332
Holcomb, Jerry Milton, 314
Holcomb, Rolland Baulis, 314
Holder, Sandra, 133, 264
Holder, Forrest E. Jr.,
Holder, Diane, 264
Holderfield, Richard, 279
Holifield, Joel, 126, 279
Holifield, Terry Lynn, 211, 212
Holifield, Patricia, 314
Holland, William Joseph, 314
Holland, Mary Ann, 314
Holland, Willie Charles, 264
Holley, Judy, 61, 62, 122, 141, 150, 183, 279
Hollinger, Patricia Ann, 91, 133, 150
Hollingsworth, Dale, 315
Hollingsworth, Rebecca C., 279
Holliday, Chuck, 83, 315
Hollingswoth, Gilmore, 205
Holman, Katherine, 82, 101, 264
Holman, Robert, 121, 264
Holmes, Ronnie James, 279
Holmes, Paul, 264
Holmes, Kay, 141, 264
Hommel, Robert Michael, 128
Honeycutt, Judith, 264
Hooten, Ronald, 247, 248, 315
Hooker, William, 315
Hoover, Cathy, 315
Hoppe, Kem, 79, 139
Hopper, Raymond Floyd, 332
Horcasitas, Maria Elise, 279
Horan, David Paul, 315
Horan, Denei, 101, 315
Horn, James Grover, 121, 279
Horne, Hillery Eugene Jr., 121
Hosemann, David Daniel, 75
Hough, Eddie Delous, 102, 315
Houpt, Michael Duane, 264
House, William, 279
Houston, Brenda, 232, 332
Houston, Phyllis Rosalind, 264
Hoven, Mary Dell, 264
Howard, Michael, 155
Howard, Earl, 264
Howard, John Michael, 122, 123, 279
Howell, Glenn Roy 123
Howell, Teresia, 315
Howell, Lewis David III, 264
Howell, Janet 136, 264
Howell, Sue, 264
Howze, Joann, 82, 264
Hsieh, Wen Bin, 332
Hsu, Kuei Yen, 332
Hsu, Shun Chin, 332
Huang, Reen Feng, 332
Hubbard, Robert, 247
Hubbard Sally Nancy, 279
Hubert, Randolph William, 121
Hubert, Lynne Ann,
Hude, Martha, 279
Hudson, Beth, 246
Hudson, Amelia, 232
Hudson, Mary Katherine, 143
Huelsbeck, Harry H. Jr., 192
Huffman, George, 86, 87, 88, 123, 315
Huggins, Margaret Lucille, 133, 315
Hughes, Carlotta Jean G., 315
Hughes, Carolyn, 264
Hughes, Jimmye J.,
Hughes, Jacquelyn, 91, 294
Hughes, Lynda Rachel, 315
Hughes, Margarett Louise, 315
Hughes, Robert Benjamin, 264
Hulsey, Fant, 114
Hulse, Linda, 264
Humphries, Sue, 68, 252, 294
Hunter, Barbara, 246 315
Hunter, Buddy, 192
Hunter, Diane, 264
Hurdle, Patricia, 132 133, 315
Hurdle, Noble, 82, 240, 294
Hurst, Donald Allen, 123, 294
Hurt, Linda, 264
Hutchins, Sheryl, 67, 134, 257, 264
Hutchinson, Bobbye,
Hutse, Linda, 136
Hutto, William, 294
Hutson, Charles Ray,
Hux, Michael, 294
Hymel, Jo Ann, 279

I

Iannuzzi, Maria Rosa, 279
Impey, Katherine Ellen, 91, 233, 294
Ingram, Sylvia Ann, 294
Inman, Kenneth, 124, 126, 279
Isbell, Sandy 89, 121, 279
Ishee, Lillian, 315
Ishee, Patsy, 279
Iverson, Sandra, 264
Ivison, Herbert, 315
Ivy Kennie K., Mrs., 294

J

Jabour, Patricia Ann, 130, 264
Jackson, Andrew B., 101
Jackson, David Harris, 294
Jackson, Linda Margaret, 264
Jackson, Marcia Ann, 294
Jackson, Sandra, 279
James, Janice May, 99, 294
James, Jimmy Melvin, 123
Jaguith, Amy, 264
Jarm, Carol, 279
Jefcoat, Daniel Wesley, 294
Jeffeys, William, 315
Jen, Shien Jiau, 332
Jenkins, Ronald Ray, 264
Jennings, Bennett, 124, 279
Jensen, Karen, 279
Jesse, Vincnet Jr., 280
Jeter, Anna, 294
Jett, Elizabeth Ann, 280
Joachim, Gar yPatrick, 94, 123, 315
Jobe, Katherine Ann, 294
Johnson, Bob Tom, 204, 208, 220
Johnson, Beverly Gay, 74, 83, 280
Johnson, Bethany Ann, 280
Johnson, Brian Benjamin, 264
Johnson, Coy Dewitt, 294
Johnson, Donald Eugene, 280
Johnson, Earl, 111
Johnson, John Joseph, 294
Johnson, Janie, 294
Johnson, James, 294
Johnson, Joy, 264
Johnson, Lois Annette, 294
Johnson, Linda Anita, 294
Johnson, Linda Kay, 264
Johnson, Mike, 315
Johnson, Martha, 58, 82, 91, 99, 100, 233, 315
Johnson, Martha Dean, 264
Johnson, Obie Jr., 315
Johnson, Raymond M. Jr., 95
Johnson, Robert Glenn, 315
Johnson, Roger Dale, 109, 209, 264
Johnson, Susan Diane, 264
Johnson, Suzanne, 67, 139, 189, 264
Johnson, Walter Franklin, 315
Johnson, William Andrew, 280
Johnston, Betty, 139
Johnston, Virginia Lane,
Jones, Barbara Elaine, 82
Jones, Brenda, 315
Jones, Charles, 315
Jones, Carrie, 315
Jones, Cynthia, 264
Jones, Claude Joseph Jr., 124
Jones, Charles R., 315
Jones, David Hughel, 74, 315
Jones, Daniel Patrick, 294
Jones, Juanita, 252, 316
Jones, Judith Ann, 139, 316
Jones, Janet, 86, 87, 99, 133, 280
Jones, Jay, 315
Jones, Joe Roscoe Jr.,
Jones, John Dennis, 88, 315
Jones, Lynn, 264
Jones, Kenneth S., 294
Jones, Melvin Eugene, 95, 332
Jones, Martha Diane, 264
Jones, Marsha Lynn, 264
Jones, Mary Ruth, 294
Jones, Phyllis Ann, 264
Jones, Richard Charles, 117
Jones, Richard Lloyd, 294
Jones, Ronald Steve, 264
Jones, Rosa Lynn, 264
Jones, Richard Thomas, 264
Jones, Rebecca, 264
Jones, Sharon Ann R., 264
Jones, Shirley Faye, 315
Jones, Susan Diane, 136, 264
Jones, Stephanie, 130, 264
Jones, Shirley Diane, 264
Jones, Tanya, 68, 294
Jordan, Brenda Cheryl, 62, 280
Jordan, Frederick P. Jr., 123
Jordan, Frederick Michael, 294
Jordan, Byron, 264
Jordan, Janice, 294
Jordan, James, 264
Jordan, Jane, 265
Jordan, Joseph, 294
Jordan, Jane Lynn, 294
Jordan, Phyllis, 280
Judge, Billy Frank, 315
Jussely, Jo Ann, 68, 139, 175, 189

K

Kahler, Sherry Lee T., 265
Kajdan, Timothy, 280
Kalif, Jo Ellen, 139
Kalehoff, Patsy, 154
Kasovich, Gerald, 294
Katz, Morton, 102, 316
Kavanaugh, Alan, 123
Kean, Starkey, 247
Keeley, Gordon, 128
Keen, Brenda Joyce, 99
Keeton, William H. Jr., 119, 265
Keith, John Allan, 88, 294
Kelley, Rodney Michael, 316
Kellogg, Richard, 84, 280
Kellick, Daniel, 99, 280
Kelly, Julia Ann, 265
Kelley, Phyllis, 316
Kelly, Phillip Lamb, 332
Kellum, Floyd, 192, 220
Kennard, Paul, 294
Kennard, David Allen, 280
Kennedy, Betty Jean, 294
Kennedy, Ann Cecilia, 265
Kennedy, Georgia Anna, 247, 280
Kennedy, Johnnie Faye, 280
Kent, Karen, 294
Kerr, Judith, 280
Keyser, David L. 124
Keys, Charles, 294
Key, Sandra, 316
Khan, Saeeda, 99, 332
Kiarunde, Marilyn, 261
Kidd, Ronald Eugene, 204, 208
Kidd, Stephen Charles, 261
Kiefer, Louise Carol, 265
Kieronski, Joseph, 89, 105, 111
Kiessling, Norman Roy, 265
Killman, Joel Michael, 117
Kilpatrick, Jo Carolyn, 286
Kilpatrick, Jimmy, 316
Kilpatrick, Empress Gloria, 139, 294
Kimble, Patricia Ann, 316
Kimbrell, James Harold,
Kime, Jack, 316
Kincade, Janice, 316
Kinard, Betty Jean, 316
King, Dorothy, 316
King, Elliott G., 316
King, Henrietta, 280
King, John Fredrick, 316
King, Sue, 79, 141, 294
King, Joe, 82, 316
King, Judy Ann, 294
King, Jane Elizabeth, 294
King, Leighton, 80
King, Melton Cassidy, 121, 265
King, Tommy, 119, 316
Kingston, Jacqueline M., 68, 265
Kintzley, William, 316
Kintzley, John, 99, 316
Kirby, Rovenia, 294
Kirby, Sherry, 265
Kirke, John, 192
Kiser, James, 56 ,59, 112, 124, 233, 304, 316
Kittrell, Dale, 316
Kittrell, Michael, 265
Kittrell, Lois, 294
Klein, Judy Louise, 130, 280
Klein, Ralph, 121, 265
Kling, Camille, 280
Kloth, Oscar, 265
Knecht, Gary Richard, 63, 294
Knight, Lynda, 243, 316
Knight, Daniel Charles, 294
Knight, Gary, 280
Knight, Robert, 280
Knippers, Montieth, 294
Knott, Paul Lewis, 316
Kochersperger, Gary, 203, 204, 207, 208, 220
Koenenn, Ray, 240
Kollker, Stephen, 124, 316
Konnon, William, 121
Kopesky, Ronnie Edward, 68
Korba, Johnnie Jean, 295
Kowatch, Lynda, 99, 316
Koyiades, Charles Gregory, 117
Kramer, Eva May, 295
Krebs, Diane Rose, 316
Kreeger, Dennis R., 210, 211
Kuntz, Linda Marie, 280
Kyzar, Burrell, 238, 239

L

Labay, Diana, 139, 187, 316
Labay, Lynette, 139, 187, 316
Lackey, Arthur Edward, 316
Lack, William, 295
Ladner, Carol, 139, 174, 316
Ladnier, Paul, 109, 111, 295
Ladner, Marlin Roger, 280
Ladner, Alvin John, 128
Ladner, Janet Gale, 280
Ladnier, Doris Ann, 280
Ladner, Berlin A., 204, 205, 208, 280
Ladner, Marilyn, 265
Ladner, Lucien, 265
Ladner, Elizabeth Ann, 265
Ladner, James, 128
Ladner, John Edward,
Lafleur, Ike, 123
Lagriaize, Earl Paul, 124, 265
Laird, Dale, 332
Lala, Pamela, 141, 265
Lamberson, Rowan Ross,
Lambert, James Louie Jr., 265
Lambert, Terry Albert, 63, 265
Lamey, Donald Charles, 265
Lammons, Charlie D. Jr., 316
Land, Sharon, 134, 174, 187, 246, 317
Landers, Linda, 280
Land, Alice, 143, 295
Landry, Linda, 130, 131
Landrum, Hollis, 56, 59, 82, 317
Landrum, Georeane E. 295
Landrum, Helen, 80, 295
Lane, David Odell, 265
Lane, Robert Alexander, 124
Langford, Linda Jeanne, 150, 317
Langford, Linda Gail, 280
Langford, Barry Eugene, 68, 109, 265
Langston, Barbara Ann, 295
Langton, Edward Joseph, 125
Larosa, Sam, 83, 240, 317
Lartique, Louis, 111, 295
Lawless, Christy, 317
Lawler, Lana Sue, 295
Lawrence, Randy F., 280
Lawson, Eileen, 317
Lawson, Donald, 317
Lawton, Barbara Jean, 101
Lawson, Eugene, 82, 265
Lawson, Willis, 295
Lawson, Robert Vance,
Lay, Laurel, 73, 79 100, 134, 295
Lazenby, John E., 66, 67, 89, 114, 274, 280
Leach, Dorothy Sue, 265
Leahy Paul, 295
Leard, Robert, 63, 265
Lechner, Terrence M., 128, 317
Leckie, John, 317
Lee, Betsy G., 99, 295
Lee, Charles, 95, 114, 317
Lee, Gracie Elaine, 317
Lee, Haskel, 295
Lee, Judith, 79, 91, 134, 295

Lee, James, 26S
Lee, Leslie, 317
Lee, Luther, 29S
Lee, Marie, 265
Lee, Nelda, 295
Lee, Rebecca, 295
Lee, Robert W., 124
Lee, Rachel Elaine, 295
Lee, Ruth Jean, 280
Lee, Willie Harold, 121
Lee, William David Jr., 120
Leech, Gayle, 136, 280
Lee, Terry Lynn, 280
Lee, Virginia Marie, 265
Lee, Sue Carol, 265
Lee, Thomas, 265
Leese, Anna, 29S
Leggett, Annette, 317
Lehmann, Theodore, 29S
Lehmann, Elaine, 141, 29S
Leigh, Beatrice Ann, 265
Lemay, Darleen Ann, 295
Lenoir, Sandra Kay, 122
Lenz, Marilyn, 143, 295
Leperi, Thomas Jr., 238, 239, 240, 317
Lepoma, James, 26S
Leroy, Frances, 265
Leskovec, John, 265
Letort, Henry, 12S, 192, 194, 220
Letchworth, Betty Irene, 265
Leuba, Don Lewis, 295
Levine, Harold, 216, 317
Levine, Michael, 317
Lewis, Burton, 111, 295
Lewis, Barbara, 280
Lewis, Bettye, 295
Lewis, Carolyn, 243, 332
Lewis, Charles Lessie, 29S
Lewis, Danny, 26S
Lewis, James, 114, 317
Lewis, Allen, 102
Lewis, Joseph, 154, 156, 280
Lewis, Jerry Martin, 123
Lewis, Mary Lynn, 265
Lewis, Raymond, 280
Lewis, Richard Frank, 280
Liang, Teh Chyuan, 332
Lightsey, Becky, 280
Lightsey, Judyth, 84, 265
Lilly, James, 280
Limbaugh, Tandy, 131
Lindsey, Joyce Anne, 317
Lindsey, Charles,
Lindsey, Helen, 26S
Lippincott, Dooney, 192, 194, 247
Little, Katherine, 135, 265
Little, Sharon, 80
Little, Carroll, 89, 280
Litton, Kenneth, 239, 280
Littrell, Michael Aaron, 26S
Livingston, Ivah Ruben, 317
Livingston, Lacelle, 233, 295
Lizana, Jane Ann, 280
Lloyd, Helen Virginia, 131, 317
Lochbaum, Wayne Alvin, 69, 112, 123
Lockhart, Susan, 68, 141, 265
Lockhart, Jack, 209
Loesch, Margaret Ann, 68, 280
Loftin, Sydney, 135
Loftin, Brenda, 29S
Loflin, Peggy, 26S
Logan, Michael Louis, 29S
Lomax, William Leslie, 26S
Lomax, Joseph Lester, 265
Lombardo, Charles Taylor, 26S
Long, Dannye Wayne, 265
Long, George Richard, 317
Long, Sherry Annette, 280
Long, Sachia, 74, 138, 280
Longino, Mari, 58, 67, 135, 179, 184, 198, 233, 304, 317
Looney, Virginia Cheryl, 26S
Loper, Brenda, 317
Loper, Larry, 295
Loper, Patricia Lucille, 131, 265
Lord, Elaine, 252
Losch, Fred, 317
Lott, Hershel,
Lott, Nelda,
Lott, Joseph, 86, 210, 211, 220
Lott, John, 317
Lott, Mary Lou, 246, 317
Lott, Willis, 295
Lott, Barbara Irene, 295
Lott, Howard Anthony, 280
Lott, Kay Ellen 26S
Lott, Susan, 265
Lott, Theron, 266
Love, Robert, 317
Love, Patricia Ann, 266
Lovette, Eric, 295
Lovett, Fred, 124
Lovette, Margaret, 317
Loveless, Terry, 123, 18, 280
Lowe, Robert, 15S, 295
Lowery, Connor Wiggins, 317
Lowe, Janice M., 295
Lowrey, William, 63, 67, 69, 78, 79, 84, 121, 257, 266
Lowrey, Mark, 56, 65, 67, 69, 111, 112, 120, 198, 295
Lowrey, Quin, 280
Luce, Dwain, 111
Lucius, Kay, 13S, 280
Luckie, Donald Ray, 123
Luke, Linda, 133
Lundy, Charles Edward, 317
Lusk, Frederick, 295
Lusk, Frank, 124, 280
Luster, Carol Ann, 280
Lynch, Albert, 317

M

Macdonald, Donald R., 29S
Macdowell, Kathryn, 83, 266
Machado, Hugo, 96, 317
Macivor, Laura, 215
Madden, John Boykin, 12S
Maddox, Hazel, 318
Maddox, Alfred Wayne, 318
Maddox, Robert Gideon, 280
Maddox, Susan Leigh, 144, 266
Maddox, Robert Bruce,
Madeira, John, 89, 121
Madison, Jerome, 128
Madison, William Carl,
Maes, Richard Wayne, 124, 295
Maestri, Donald Dennis,
Magee, Donald, 318
Magee, Kenneth, 295
Magee, John,
Mahaffey, Nora, 266
Mallette, William, 318
Malone, Jack, 318
Malone, Sidney, 192
Malone, Peggy Jean, 67, 86, 131, 280
Maloney, Margaret, 133, 266
Malone, Thomas, 63, 266
Mander, Gary, 89
Manaum, John, 192, 195, 220
Mangano, Dona, 280
Mangum, David, 82, 266
Mann, Ellen, 253, 318
Mann, Judith Elaine, 318
Mann, Linda, 135, 161, 162, 163, 168, 179, 282
Manney, Joe, 318
Manning, Robert, 266
Manning, Clayton, 266
Manning, Kirby, 318
Manuel, Marcia, 281
Manuel, Robert, 281
Marinovich, Mary, 266
Markell, Alan, 266
Marling, Patricia Ann, 266
Mars, Larry, 318
Marsh, Thomas, 76, 296
Marshall, Richard Jo, 128, 266
Martin, Anna, 296
Martin, Charles E., 318
Martin, George, 80, 114, 296
Martin, Donna Lee, 94
Martin, Donald, 295
Martin, Dorothy Diane, 295
Martin, Dale, 62, 82, 281
Martin, Gerald R., 296
Martin, James C. Sr., 281
Martin, Judy Sue, 101, 318
Martin, Larry Kenneth, 266
Martin, Prue, 131
Martin, Richard E.,
Martin, Sandra, 281
Martin, Bill, 63, 102, 318
Martin, William Harper, 123
Martin, William Sandford Jr., 123
Martiniere, Merilyn, 141, 266
Martindale, Merle, 266
Marty, Sybil, 143, 266
Marx, Beryl, 281
Mashburn, Billy George, 296
Mashburn, Rita Jamis, 318
Mason, Boyd, 119
Mason, Donna Jane, 233
Mason, Louis George, 111
Mason, William Douglas, 318
Massey, Gene, 114
Massey, William, 281
Mateer, Wayne, 215
Mateer, Peggy Avant, 95
Matherne, Curtis, 210, 211
Matheson, Duncan F. III, 117
Mathews, John Rennolds, 296
Mathews, Allie Carol, 296
Mathis, George Louis, 296
Mathis, Richard, 209, 266
Mathis, Mary Jim, 266
Mathis, Myra Elaine, 281
Matlox, Carolee, 266
Matthews, Jon Murray, 88
Matulich, Jan, 68, 266
Mattina, Roy, 266
Maupin, Judy Kaye, 15O
Maurer, Peter, 76, 105, 281, 318
Maxey, Jerry Lawson, 239, 281
Maxey, William Scott, 266
Maxwell, George Joseph, 296
May, Jane, 232, 332
May, William, 296
May, Dana,
Mays, Denny, 214
May, James G.,
May, John, 119, 232, 318
Mayhall, Charles Ray, 117, 266
Mayfield, Janis Lavue, 73
McAlpin, Jack Murphy, 192
McAllister, Rebecca, 133, 281
McAvaddy, James F. Paul, 318
McBride, Harry, 84, 121
McCain, Jimmy Neil, 318
McCabe, Brian Patrick, 281
McCain, Jean Celeste, 131, 266
McCain, Patricia, 131
McCage, Johnny Frank, 281
McCabe, Ronald Lewell, 296
McCalip, Ida Lee, 318
McCall, John, 124
McCallum, Joan Carol, 318
McCamish, Judith, 281
McCallum, Rebecca Ann,
McCarron, Dennis Edward, 318
McCardle, James Vernon, 281
McCarron, Adrian George, 281
McCarthy Milo, 192
McCarty, John Edward, 67, 79, 80, 89, 187, 281, 318
McCarty, Frances Elaine, 296
McCartney, Patrick, 78, 100, 266
McClatchy, Nancy, 266
McClellan, Michael Weems, 210, 211, 220
McClellan, Kenneth Wayne, 281
McClellan, Joe, 281
McClinton, Samuel Joseph, 121
McConnell, Lynda Ann, 281
McCormick, Nancy Adelaide, 139, 266
McCormick, Robert Hill Jr., 12S, 266
McCoy, Ed, 240, 318
McCraw, Jeffrey Lee, 318
McCraney, Sharon Kay 266
McCrory, William C., 116
McCullouch, Jo Ann Carolyn, 318
McCurdie, Janet, 99, 133, 281
McCutchon, John Robert, 111
McDaniel, Gene, 247
McDaniel, Daniel, 82, 296
McDavitt, Betty Caldwell, 281
McDaniel, Gelaine, 135, 266
McDonald, Allen Robertson, 117
McDonald, Johnie Louise, 130, 131, 318
McDonald, James C. Jr., 123, 296
McDonald, Cecele, 2S2, 318
McDonald, Linda Alice, 318
McDonnell, Marqueritte E., 143, 281
McElroy, Kevin Francis, 83, 296
McFalls, Douglas Bruce, 124
McGahey, Charles, 247 296
McGee, Lawrence Boykin, 114, 296
McGee, James Colon, 318
McGehee, Constance Lynn, 266
McGee, Iwana, 101, 281
McGee, Sharon Ann, 296
McGowen, Myrna Jo, 135
McGowen, Carol Jane, 266
McGowan, Terry Robert, 266
McGraw, Michael John, 266
McGuire, Mary K., 266
McGuire, Jimmy Dale, 94, 296
McHenry, James Douglas, 266
McIlwain, Rita Kay, 281
McInnis, Carey, 266
McInnis, Linda, 84, 139, 266
McInnis, William, 266
McIntosh, Pearl, 296
McIntyre, Junius David, 318
McIntvre Donna, 281
McKay, Barbara, 91, 318
McKeithen, Eleanor, 79, 139, 15O, 257, 266
McKenzie, Albert Simpson, 296
McKinney, John, 319
McKinnon, Donna, 139, 266
McLain, Suzanne, 100
McLavy, Frank Rolston, 119, 319
McLemore, Howard, 319
McLemore, Dianne, 281
McLellan, Thomas, 281
McLemore, Robert Seay, 63, 266
McLendon, Marlyn Elizabeth, 266
McLeod, Kay, 138, 161, 169, 179, 286, 296
McLeod, Julian Wilson Jr., 121, 266
McManus, John, 94, 107, 121, 319
McMahon, Carolyn Ann, 296
McMahan, Brent, 281
McMellon, Beverly, 281
McMaster, Beverly Ann, 266
McMichael, Ramona, 266
McMichael, Robert L., 281
McMillan, Dinah, 101, 139, 150, 296
McMillan, Sheryl E., 319
McMillen, Rosa, 319
McMullan, Patricia Ann, 131, 281
McNeel, Fred Kirk Jr., 119, 296
McPhail, Cathy Elaine, 281
McPhillips, Thomas, 121, 266
McQuagge, John,
McQuaig, Mary Elizabeth, 68, 319
McQueen, Charlotte Ann, 131, 281
McRae, Charles, 82
McRae, Gloria Jean, 296
McWhorter, Meachie, 138, 139, 319
Meador, Alan, 121, 319
Meadows, Patricia, 137
Meadows, Rose Mary, 137, 266
Measells John W., 296
Medley Timothy, 100, 319
Medlin, Richard, 89, 121
Megginson, Mary Jane, 141, 266
Mehrley, Samuel, 332
Mejia, Guillermo, 296
Mellinger, Linda Jean, 281
Melton, John, 192, 195, 220
Melton, Thomas, 192, 195
Melton, Sharon, 266
Melvin, Joan, 266
Mennell, Dorothy, 131, 281
Meredith, Carol Elizabeth, 57, 96, 319
Merritt, Virginia W., 319
Merritt, James, 111, 296
Merritt, Richard Thomas, 281
Merritt, Wayne Murry, 281
Metzler, William, 266
Meyer, Donald Dietrich,
Meyers, Robert, 292
Middleton, John, 246, 319
Middleton, Karen, 267
Miley, Pamela, 142, 143, 246, 319
Millard, Thomas John, 267
Miller, Bobby, 296
Miller, Barbara Jean, 267
Miller, Cynthia, 59, 144, 233, 319
Miller, Dewey, 123, 296
Miller, Harold, 123
Miller, John N. Jr., 332
Miller, Jimmy L., 281
Miller, Joseph, 100, 296
Miller, Janice, 281
Miller, James Rogers, 319
Miller, Jo, 296
Miller, Lynn Wayne, 319
Miller, Mary Frances, 281
Miller, Marilyn, 61, 62, 66, 67, 78, 79, 133, 281
Miller, Marietta, 296
Miller, Mary Nell, 296
Miller, Sue Ann, 135
Miller, Terry, 296
Millis, Ralph Eugene, 281
Milling, Rozanne, 137, 267
Millis, Kenneth, 319
Mills, David Lester, 319
Mills, John Morgan, 267
Mills, Susan Diana, 267
Milner, John Kennedy, 94
Milos, Joseph, 296
Milstead, Phillip Lee, 114, 267
Minor, Mary, 296
Minor, Elisa, 296
Minyard, Phillip, 100, 124, 296
Misurelly, Frank, 129
Misterfeldt, John, 117
Mitchell, Cheryl, 281
Mitchell, Pam, 133, 296
Mitchell, Tula, 82, 319
Mitchell, Robert Marion, 94, 319
Mitchell, Tommy Howard, 319
Mitchell, Stephen, 88, 238, 239, 319
Mitchell, William Joseph, 261
Mixon, Boby Elwin, 95, 319
Mizell, Ronnie C., 124, 286
Moehlmann, Margaret Ann, 281
Mogel, Linda, 319
Mogel, Ralph Eben, 319
Monk, Rebecca Ann, 319
Moncrief, George Wesley, 319
Montresor, Frank John, 121
Moody, James Russell III, 319
Moody, Theresa Ann, 261
Moody Thomas, 261
Mooney, Michael William, 117, 281
Moon, Mary Helen, 74, 135, 267
Moore, Betty Louise, 281
Moore, Bruce Clark, 267
Moore, Charlotte Gwyn, 281
Moore, Donald Leigh, 86
Moore, Donald Luty, 155, 320
Moore, Scrappy Jr., 94, 105, 111, 320
Moore, Kathy, 234, 320
Moore, Kay, 84, 320
Moore, Linda, 296
Moore, Roy, 320
Moore, Sheila, 86, 139
Moore, Warner, 234, 333
Moorer, Katharine, 267
Moorman, Jean,
Moran, Larry Wayne, 320
Moran, Richard Paul, 281
Moran, Margaret Jean, 320
Morgan Betty Faye, 267
Morgan, Brenda Joyce, 267
Morgan, Donnie G., 267
Morgan, Joyce, 296
Morgan, Joseph Guy, 125
Morgan, Paul, 320
Morgan, William R. Jr., 267
Morris, Bobby Jean, 139, 267
Morris, Glenn Farrell, 281
Morris, John, 119, 297
Morris, Michael M., 125
Morris, Mary Virginia, 281
Morrison, Clairlei, 113, 144, 297
Morrison, Albert Clay, 125, 281
Morrison, Susan, 297
Morrow, Bennett Allen, 119, 320
Morrow, Aubrey, 119, 297
Morton, Janet, 281
Morton, Holly Louis, (Bubba), 83, 123
Morton, Marie, 297
Moses, Frances Elizabeth, 267
Mosley, Gladys Ann, 320
Mosley, Diane Louise, 62, 281
Mottern, William Joseph, 267
Moulton, Joseph Woodrow, 267
Mount, Jack Wrinkle, 320
Mowdy, Sonny, 82, 94, 320
Mulhearn, Edwin, 99
Mulvey, Joan, 59, 246, 320
Mullen, Lynn, 297
Mullins, Frank Charles, 320
Mumphrey, J. Wayne, 123, 267
Munn, Charles Leroy, 320
Munsterman, Richard A., 320
Munsterman, Robert Gary,

Murdock, Jamie, 139, 179, 184, 320
Murff, Ola, 73, 139, 297
Murphey, Kathleen, 79
Murphree, Thomas, 106, 111
Murphy, Pat, 204, 206, 208, 297
Murphy, Jeannie, 282
Murphy, Michael Charles, 282
Murphy, Patricia, 297
Murphy, Wayne Eugene, 247, 248
Murrah, Wanda Ann, 267
Murray, Allen, 282
Murray, Carlleigh, 320
Murray, Jeffrey A., 86 89
Murray, Joe,
Murray, Pamela, 297
Murray, Mary, 99, 297
Murray, Patrick George, 267
Myers, Barbara Lee, 267
Myers, Ethel, 297
Myers, Frances, 267
Myers, Janice, 143
Myers, Marilyn Ann, 143
Myers, Paul Christopher, 119
Myers, Omie Ercle Jr., 125, 267
Myers, William, 320
Myrick, Rebecca, 297
Myrick, Lewis Ray, 320
Myrick, Mary Jo, 282

N

Nace, Donald, 124
Napier, Denson, 82
Napier, Nancy Lou, 151, 320
Napier, Sharon, 297
Nash, Barbara, 150, 185, 267
Nation, Hoyt, 124, 267
Nau, Carolyn, 143, 320
Naveda, Miguel C., 96, 267
Nazary, Betty Anne, 282
Neal, Robert, 121, 320
Neal, James 267
Necaise, Carleen 333
Neel, Susan Jane, 282
Neergaard, Claudia, 267
Neely, Dorothy Ann, 267
Neff Brooks E. Jr., 232
Neff, Guy, 105, 320
Neill, Hilda, 320
Nelms, Charlie M., 257, 267
Nelson, Dodo, 187
Nelson, Judy, 297
Nelson, Mabel Elaine, 267
Nelson, Mary Beth, 137, 267
Nelson, Pamela Gail, 141, 267
Nelson, Pamela Gail, 141, 150, 267
Nelson, Sylvia Lee, 133, 267
Nelson, William, 297
Nesom, Joe, 320
Nesmith, Malcolm,
Nester, Sidney, 320
Nettles, Walter Jeff, 129
Nettles, James, 297
Newell, Elizabeth, 96, 297
Newell, John Paul, 320
Newell, Walter, 297
Newell, L. C., 297
Newman, Hilton, 297
Newman, Jan, 101, 320
Newman, E. Jeanette, 143
Newman, Arthur, 320
Newman, Jeffrey, 124
Newman, Nancy, 131, 267
Nicholas, George Lewis, 282
Nicholson, Nancy, 143, 297
Nicholson, Ronald,
Nichols, James, 282
Nichols, Joanne, 267
Nicola, Sandra, 155, 297
Nicovich, Marco, 267
Nietzel, Douglas, 239, 320
Nimocks, Frances Gayle, 61, 62, 79, 82, 133, 282
Nix, Nolan, 243, 333
Nixon, Joy Carol, 282
Nole, Lynda, 267
Nobles, Barry, 297
Noland, Linda Angeline, 74, 143 267
Noonan, Robert Raymond, 125, 267
Norcum, Ray W., 267
Norris, Larry Oneal 95, 321
Norsworthy, Linda Gail, 243, 333
Norris, Beverly Ann, 282
Norris, Charles William Jr., 320
Nowlan, Sandie, 267
Nowlin, Linda, 143, 267
Nowlin, Sherry, 74 131, 267
Numnum, Thomas, 117
Nunn, James, 321
Nybo, Valorie, 62, 101, 155, 282
Nydegger, Donna, 96

O

Oakes, Helen, 297
Oates, Mickey, 67, 297
Oberlies, Gerald, 321
Oberg, Geraldine, 267
Obrien, Michael Rory, 267
Obryan, Lillian, 267
Oden, Dorothy, 99
Odell, James, 124, 321
Oden, Mary Annette, 267
Odjakjian, Gregory, 123, 321
Odom, Homer, 333
Odom, Larry, 268
Odom, Jane, 144, 268
Odom, Ann, 101, 268
Odonnell, Lynn, 268
Oglesbee, Michaele T., 268
Ogle, Francis, 282
Oliphant, Rebecca Ann, 297
Oneal, Brenda, 74, 79, 135
Oneal, Lynn, 297
Oneal, Nellie Ruth, 297
Ordner, Judith Ann, 321
Orr, Virginia Lou,
Orr, Wanda, 297
Ory, Louise, 67, 133, 150, 257
Orvis, Stanley Philip, 333
Osborn, Thomas James, 123
Osborne, Nancy, 246, 247, 321
Ose, Harold, 321
Oser, Cathy Ann, 268
Osores, Miquel Eduardo, 96, 268
Ousley, Barbara Ann, 321
Ousley, Mary Beth, 268
Overby, Ina Lynn, 297
Owen, Robert H. Jr., 321
Owen, John Edgar, 268
Owen, Genevieve Rice, 268
Owens, Annie Ray, 91, 321
Owensby, Cheryl, 247, 321
Owens, James Harold, 125
Owens, Rebecca Louise, 78, 79, 135, 282
Owens, Vicki Kay, 137, 268
Owens, Emma Nan, 268,
Owens, Harve, 209
Owens, John P. Jr., 234
Oxner, Patricia, 89, 297

P

Pachmayr, William V. Jr.,
Pace, Judy, 297
Pace, Sammy, 297
Pack, Dean, 321
Packler, Jerrold Stephen, 282
Pagano, Michael Anthony, 268
Page, Warren, 297
Page, Paulette, 82, 268
Page, Wayne, 297
Pagliughi, Stephen, 121
Palarea, Richard, 297
Palmer, James Earl, 321
Palmer, Margaret Ellen, 131, 268
Papale, Arthur L., 117
Parden, Donnie, 297
Paragon, Donald Lewis, 268
Parish, Billy Randall, 268
Parker Frances Ann, 268
Parker, Harold, 297
Parker, Jean, 79, 113, 133, 297
Parker, Marilyn, 321
Parker, Michael Wayne, 124, 282
Parker, Rita Faye, 99, 321
Parker, Crickette, 137, 150, 268
Parker, Susan Jane, 268
Parkman, James, 282
Parkman, Sharon, 91, 233, 321
Parks, Noel Robert, 321
Parks, Andrea, 321
Parlin, Charles, 268
Parris, Rebecca, 86 135
Parrish, Beverly, 282
Parrish, Anthony, 297
Parrish, James, 121
Partin, Robert Lee, 124
Parten, Melvin, 321
Parvin, Philip, 282
Passons, Kathryn, 282
Passinger, Lloyd C. Jr., 297
Passons, Ronald, 321
Patenotte, Roy, 321
Patenotte, Patsy Ann, 282
Patano, Peter, 268
Patrick, Charles, 240, 321
Patrick, Nina Lynne, 321
Patterson, Bettie, 143, 297
Patterson, Elizabeth K. ,155, 268
Patterson, Edgar Joseph Jr., 297
Patterson, Larry, 67, 108, 112, 124, 125, 304 321
Patterson, Miles, 321
Patterson, Sally 234
Patterson, Sandra, 321
Patterson, William, 94, 321
Patterson, Suzannah, 101, 321
Patterson, Susan, 282
Patterson, Thomas, 123, 321
Paul, Sandra Marie, 137, 268
Paul, Michael, 123
Payne, James, 321
Payne, David, 333
Payne, Eddie, 298
Payne, Larry, 298
Payne, Lorraine, 268
Payne, Lucius, 268
Pearl, Ronald, 124, 125, 321
Peacock, Bonnie, 141
Pearce, David E., 268
Pearson, Mary Ann, 58, 130, 131, 322
Pearson, Patricia, 246, 247
Peavy, John Patrick, 124, 322
Peat, Barbara, 282
Pedersen, Pamela C., 131, 282
Peden, Margaret, 131, 268
Peden, James, 268
Peerson, Reba, 322
Pell, Robert, 322
Pelman, Sherry, 322
Penick, Richard, 322
Pence, Mark Allen, 268
Penick, Robert Colbert, 88, 124, 268
Pennington, Sara, 298
Pennington, Walter, 94
Penrose, Clement, 322
Pentecost, Percy, 282
Percy, Shelley, 133, 268
Perkins, David, 298
Perkins, Richard, 105, 298
Perkins, Jo, 61, 62, 133, 282
Perkins, Ellis, 124, 298
Perkins, Cynthia, 141, 268
Perritt, Bonnie, 268
Perrone, Michael, 114, 268
Perrien, Darrell, 117
Perry, Karen Gail, 101, 113, 144, 322
Perryman, Douglas, 282
Perryman, Nickie, 268
Perryman, Carol, 322
Perry, Vaulter, 86, 111, 298
Perry, Walter, 88, 268
Peskan, Betty, 322
Peters, Morris, 322
Peters, Thomas, 239, 282
Peters, Duane, 137
Petersen, Linda, 282
Peterson, Linmaree, 268
Peterson, Melanie, 141, 282
Petro, Rex, 204, 208
Pettis, Myrtis, 268
Petty, Mary Lenn, 268
Pevey, Michael, 322
Phillips, Alton, 322
Phillips, Gary Gene, 282
Phillips, James, 298
Phillips, Karen 282
Phillips, Joan, 268
Phillips, Eugene E. Jr., 101, 322
Phillips, Ronald Denman, 282
Phillips, Rebecca E., 282
Phillips, Sandra Kay, 322
Piccinati, Janet, 79, 139, 268
Pickering, Ann, 133, 268
Pickering, Karon, 322
Pickett, Michael, 247 298
Pickens, Kay, 135, 322
Pickering, Candace Lee, 137, 268
Pierce, Linda Kay 268
Pierce, Patsy, 99, 298
Pierce, Sherry Francine, 68, 135, 268
Pigott, Mary Jean, 298
Pinnix, James, 119, 282
Pinnix, John, 298
Pippen, William O.
Pirkle, Margaret, 68, 135, 268
Pitalo, Cynthia, 268
Pittman, Claudia, 268
Pittman, Cornelia Anne, 84, 139, 233, 322
Pittman, Marilyn Kate, 113, 140, 141
Pitts, Raymond, 298
Pitts, Benton, 298
Pittman, Jamie Lynn, 268
Pitts, Tommie, 298
Pobjecky, Kathryn, 298
Pogue, Betsy, 150, 299
Pogue, William, 298
Poirier, Roland, 322
Polk Janice, 322
Polk, Lee, 322
Polk, Brenda, 298
Polk, Billy, 125, 282
Polk, Jo, 68, 136, 137, 268
Pollman, Bo, 67, 74 135, 268
Pollock, Gordon, 322
Ponder, Charles, 105, 111, 121, 322
Ponder, Karen, 150, 282
Poole, James, 322
Poole, Medora, 139, 268
Poole, Willis, 298
Porcari, Arthur, 125, 268
Porter, Howard, 268
Porter, William, 333
Porter, Berta, 133, 269
Posey, Bobby, 86, 87, 333
Posey, Norine, 322
Posey, Carroll, 298
Posey, Jacque, 135, 269
Post, Harvey, 67, 69, 73, 79, 111, 122, 123, 298
Post Edward, 88, 239, 298
Potter, Cheryl, 269
Potts, Penny Jo, 282
Poulos, Roger Dale, 89, 121
Powajbo, Constance Erena, 298
Powell, Barbara Ann, 282
Powell, David, 100, 298
Powell, Frank, 322
Powell, Michael, 298
Prescott, Vicki, 67, 132, 133, 298
Prescott, John C. Jr., 282
Prescott, Patricia Eola, 131, 282
Preslar, Marvin Shelton Jr., 269
Prestridge, Hamilton, 109, 269
Price, Alice, 282
Price, Dennis, 269
Price, Carroll Gene, 121, 282
Price, Charlotte Ann, 269
Price, John, 298
Price, Henry, 68, 88, 102, 269
Price, Ingrid Dayne, 269
Price, Linda, 143, 298
Price, Paula, 59, 91, 233, 243, 322
Price, Sylvia, 143, 322
Prichard, Sheila, 73, 91, 122, 134, 135, 183, 298
Pritchard, Pamela, 143, 298
Pringle, Virginia, 133, 322
Prine, Martha Jane, 269
Prine, Rebecca Kay 269
Pritchard, Leslie, 269
Pruitt, Herbert, 298
Prusutti, Donald, 269
Puckett, Michael, 82, 105, 322
Puckett, Patricia Ann 282
Pullman, David, 323
Purcell, Hervey, 323
Purdy, Steven, 119
Purdy, Mark, 112, 119
Purvis, Victor, 52, 102, 125, 177, 194, 220, 239, 323
Purvis, Charles, 323
Purvis, Jerry, 323
Purvis, Helen, 143, 269
Pyle, Faye, 298

Q

Quigley, Millard A. Jr., 89
Quick, Charlotte Ann, 269
Quinn, Terry, 282
Quigley, Carol, 141, 269

R

Rabb, Charles, 79, 323
Rackley, Dana, 232, 333
Rae, Robin, 133, 282
Rahaim, Elaine, 131
Rainey, John, 126, 127
Rainwaters, Delora, 298
Rainey, Susan, 323
Ramsay, Norman, 79, 82, 298
Ramsay, Stewart, 298
Ramsey, Susan, 82, 96
Randazzo, Henry, 89 121, 282
Randall, Janet Kaye W.,
Randolph, Martha Gwen, 99, 323
Rankin, Joe David, 269
Rasmussen, Susan, 298
Ratcliff, Tiki, 137
Rawls, Sharon, 135, 282
Rawls, Benjamin Ray, 282
Rawls, Richard Daniel, 269
Rawls, Judy Kaye, 333
Ray, Leland, 298
Ray, Myrtle Mae, 282
Ray, Rosie, 67, 179, 269
Ray, Ronald, 269
Rayfield, Kay, 298
Rayburn, James Robert, 269
Rayfield, Rebecca Marie, 99, 144, 269
Reagan, Lester, 298
Reaves, David, 323
Redditt, Wayne, 298
Redmon, Mary Jane, 82, 298
Reed, Alice Ann, 155, 246, 323
Reed, Jerry Ray 89, 187, 239, 282
Reed, Nancy, 323
Reed, Walter Graham, 333
Reedy, Michael, 298
Reeves, Jerry Bennett, 333
Reeves, Sandra Ann, 141
Reeves, Gail, 269
Reeves, Geraldine, 298
Regan, Robert, 323
Reid, Barbara Ann, 299
Reid, Patricia Jo, 299
Reitz, June, 143 269
Renfroe, Charles, 323
Rester, Carl Michael, 299
Revels, Carey, 299
Reynolds, Cicely, 78 233, 243, 323
Reynolds, Carolyn, 135, 282
Reynolds, Harry, 299
Reynolds, Larmar A., 58, 125
Reynolds, Larry, 299
Rhea, Barbara Gale, 299
Rhodes, Garry Stephen, 323
Rhodes, Louis Nazareth, 282
Rhodes, Charles William, 269
Rhymes, John Gary, 269
Rice, Donald, 82, 323
Rice, Patricia Lynn, 282
Rich, Joe, 299
Richard, Martha Elizabeth, 283
Richards, Sherry Ann, 243, 323
Richardson, Jean, 52, 55, 57, 65, 68, 134, 135, 176, 233, 304, 323
Richardson, Patricia Lee, 233, 299, 323
Richardson, Patricia Ann, 94, 299
Richardson, Thomas E., 323
Richardson, Myra, 79, 80, 131, 299
Richardson, Barbara, 99, 233, 323
Richardson, Walter, 269
Richardson, John C., 299
Richmond, Kay, 143, 269
Rickner, Sandra, 299
Rigdon, Wilbern, 269
Riley, Marsha, 247, 283
Riley, Connie Lou, 133, 283
Riley, Melvin, 323
Rinehart, Beth, 141, 269
Risher, Susan, 141, 323
Risher, Frances, 82, 299
Risk, Georgiana, 105, 139, 161, 170, 185, 269
Rivers, Bobby Frank, 123, 299
Robbins, Martha, 150
Robbins, Sherman, 86, 99, 323
Robbins, Glenda, 299
Roberson, Jame, 333
Roberts, Annette, 299
Roberts, Percy, 269
Roberts, Ruby, 269
Roberts, Rodney Dale, 299
Robertson, Bertrice S.,

Robertson, Bernard T., 269
Robertson, Gary Curtis, 299
Robertson, James, 95, 323
Robertson, Mary Alice, 283
Robertson, Mary E., 299
Robertson, Marjorie Lynn, 269
Robertson, Robert, 121
Robertson, Robbie, 66, 78, 79, 135, 182, 283
Robertson, Sherry Lynn, 299
Robinson, Billy Daniel, 323
Robinson, Dennis Ray, 119
Robinson, Larry Eugene, 299
Robinson, Nancy Charlene, 269
Robertson, Pamela Sue, 269
Robinson, Robert, 36
Robinson, Richlain, 269
Robinson, James, 94, 323
Robison, Mary Anne, 130, 131
Robson, Conner, 269
Robson, Charles, 121, 298
Roche, Norman Leroy, 299
Rodenbough, Martha, 131, 323
Rodenbough, Frances, 283
Roddy, Charles Harold, 299
Rodriguez, Jerry Wayne, 333
Rodman, George, 192, 195, 220, 323
Rodney, Judith Faye, 283
Roebuck, Lynn, 99, 323
Roe, Robert, 86, 299
Roe, Thomas, 269
Rogers, Bettye Sue, 333
Rogers, Diane Faye, 141, 269
Rogers, E. Alicia, 299
Rogers, Haskel T., 323
Rogers, Ruth, 299
Rogers, Joan Elizabeth, 283
Rogers, Martha, 132, 133, 323
Rogers, Mray, 324
Rogers, Rosalyn, 82, 99
Rogers, Patricia, 83, 324
Rogers, William, 324
Rollings, Roblyn, 283
Rooney, Pat, 324
Rook, William, 269
Roper, Edward, 63
Rose, Clyde D., 105, 111, 121, 239, 240, 299
Rose, Charles Thomas, 299
Rose, Martha Ann, 299
Rose, Rebecca Lynn, 269
Roseberry, Donna, 269
Rosenblatt, Howard, 243
Rosenthal, Myron, 239, 324
Roshto, Frank K., 299
Roshto, Patricia, 299
Rosetti, Richard, 86, 123, 299
Roshto, Richard Allen, 324
Ross, Charles, 283
Ross, Leslie, 324
Ross, Mary, 333
Ross, Mary Elizabeth, 324
Ross, Raymond, 109, 269
Ross, William Burkett Jr., 269
Roussel, Tommy, 192
Roure, Mary Jeanne, 247, 283
Roundtree, Betty Carol, 99, 324
Rouse, Gail, 142, 143
Round, Michael Leroy, 324
Rounsaville, Patricia, 269
Rouse, Price Marquerite,
Rowell, Ernest, 114, 269
Royals, Judy, 243, 324
Rucker, Rita, 269
Ruebsamen, Cathleen A., 299
Ruffin, Harry D., 119, 299
Rumore, Victor, 119, 269
Runnels, Stanley Ray, 324
Runnels, Bobby, 283
Runnels, Carolyn Ann, 299
Rushing, Martha, 59, 135, 333
Rushing, John, 299
Rushing, Roy, 299
Russell, Ann, 299
Russell, Darnell, 283
Russell, Dorcel Ann, 83, 269
Russell, Clifford, 283
Russell, Lizzie, 324
Russell, Morris, 129
Russell, Royce, 333
Russell, Ronald, 299
Russell, Sharon, 269
Russell, Susan, 135, 299
Rutledge, Linda, 91
Rutledge, Wanda, 243, 324
Rutland, Treva Gail, 269
Rutt, Donald, 117, 215
Ryan, Thomas C. Jr., 324
Ryder, Edward Joseph, 83, 283

S

Saba, Wilton, 283
Sadler, Lois Mae, 283
Salley, Douglas, 283
Salter, Gloria Kay, 69, 75, 324
Sample, Charles Roy, 299
Sanders, Raye, 324
Sanderson, Martha Lee, 324
Sanders, Tommy, 126, 127, 283
Sanderson, Grace, 269
Sanders, Larry, 269
Sanders, Tommy, 126, 127
Sansing, William, 331, 333
Sansing, David,
Sartin, Fred, 123, 215
Sarphie, Theodore G. Jr., 56, 57, 127, 233, 325
Sartin, Carol, 300
Sartain, Lucy, 138, 139, 155, 299
Sarphie, Noailles, 135, 299
Sasser, Thomas, 324
Satcher, Doug, 192, 195, 213
Saulters, Dale, 324
Saucier, Elizabeth, 270
Saucier, James Keith,
Saucier, Bernard, 324
Saucier, James Ray,
Saul, Wilbur W., 300
Saunders, Ellen Ann, 141, 270
Sauter, Rita Jean, 270
Savage, Ralph Lee, 300
Savage, Monta Kay,
Savell, Linda Lou, 283
Savell, Sue B.,
Savell, Katherine Anne,
Savage, Mills, 300
Saxon, Robert Lamar, 125
Sayers, Kenneth II, 239, 300
Scarborough, John 324
Scarborough, Diane F., 300
Scarbrough, Louis Robert Jr, 127
Scarborough, Beth, 82, 324
Scarborough, Edward T., 125
Scarbrough, Pete, 126
Schaefer, Kathleen, 252
Schaen, Jima, 137, 232, 300
Scherbarth, David, 240, 283
Schiernenberg, Sandra, 270
Schledwitz, Kathryn, 143, 270
Schlichter, David, 330
Schmidt, Dan C., 333
Schneeflock, Robert, 119, 720
Schneider, Leslie, 68
Schoenick, Richard H., 122
Schoenthaler, Robert W., 300
Schonewitz, Jeannie, 243, 324
Schopp, Daniel, 127, 300
Schutt, Nancy, 57, 72, 134, 135, 324
Schur, Edward, 283
Schuster, Stephen Carl,
Schwan, Fred, 123, 270
Schwan, Henry, 324
Schwartz, John, 283
Schweizer, Terry, 270
Sclater, James, 59, 324
Scott, Daniel, 300
Scott, Duane, 300
Scott, Frank, 300
Scott, George, 270
Scott, Patricia, 283
Scott, Thomas, 63, 270
Scruggs, William C. Jr., 324
Scruggs, Gross Jr., 270
Seale, Larry Thomas, 324
Sears, Terry, 324
Sears, Susan, 283
Seawell, Alice, 283
Seay, Constance, 270
Seaton, Baxter, 324
Seefeld, Thomas, 300
Seely, Daniel, 121, 300
Selby, Richard Lee, 300
Sellers, Wilda, 300
Sellers, Mary, 243
Serafin, Mary, 74, 79, 86, 99, 141
Sessums, Ray, 84, 333
Settles, Daniel, 270
Sexton, Thomas, 270
Seymour, James, 283
Seymour, Barbara Ann, 325
Seymour, Michael Duane, 270
Seymour, George, 300
Shaddock, Anne B., 144, 270
Shannon, Johnny, 325
Shank, Rabeth, 325
Shappley, Don, 300
Sharp, Mervyn, 331
Sharp, June, 283
Sharp, Loyd, 123
Sharpe, Richard, 211, 212, 270
Shaw George Edmund, 270
Shearer, Jane, 133, 283
Sheehan, Patrick Allyn, 85, 112, 124, 125
Shelton, Don Richard, 119
Shelton, Betty Lee, 112, 183
Shelton, Ruth Ann, 283
Shemanski, Frank David, 300
Shelton, Janet, 74, 133, 270
Shelton, Kay Elizabeth, 137, 270
Sheppard, Mike, 325
Sherrill, George W., 121
Sherrer, James Marvin, 325
Shirley, Lydia, 270
Shirley, Patricia Ann, 300
Shivers, James Harold, 239, 325
Shivers Stephen L., 119
Shivers, John Edward, 129, 270
Shivers, Charlotte Ann, 133, 270
Shivers, Ronald, 283
Shoemake, Sheila Sue, 283
Shoemaker, Charlotte D. 300
Shoemake, Helen Elaine, 300
Shotts, Sheila Pinney, 124, 139, 183
Show Nixi, 300
Shows, David Jr., 325
Shumski Edward, 283
Shurden, Diane, 141, 270
Siegrist Royce Ann, 105, 139, 161, 164, 185, 233, 286
Sigler, Linda, 84, 155, 300
Sills, Charles, 325
Silbernagel, Gary, 283
Silcox, Inness Eugene, 117
Simes, Carla Elizabeth, 143
Simm, Alfred James, 300
Simmons, June, 246, 325
Simmons, Diana, 270
Simmons, Katherine E., 270
Sims, Gloria, 300
Sims, Stevie, 239, 325
Sims, Linda, 270
Singley, Betty Lou, 270
Sipes, Eva, 331, 333
Sipes, Walter, 270
Skantz, Conrad, 300
Skelton, Richard, 300
Skinner, Edna, 73, 131, 283
Skrmetta, Marilyn, 67, 74, 89, 110, 161, 166, 184, 185, 274, 283
Skrnich, Deborah, 270
Skupien, Walter, 76, 325
Slade, Phyllis Anne, 283
Slade, Hazel, 270
Slade, John, 300
Slade, Celita, 270
Slawson, Deanie, 135
Slay, Dudley, 148, 247, 248, 325
Slay, Mary Jane, 270
Slay, Marsha, 270
Sleeper, Ronald, 325
Smalling, Robin, 143, 283
Smalley, Charlotte Ann, 270
Smith, Alvin Gerald, 58, 94, 239, 240
Smith, Anthony, 270
Smith, Ann, 61, 79, 138, 139, 283
Smith, Audrey Raye, 99
Smith, Basil, 84, 325
Smith, Beverley 74, 113 135, 283
Smith, Cecilia Marie, 283
Smith, Charles, 234
Smith, Candace 143, 270
Smith, Cheryl Lane, 135, 270
Smith, Douglas 270
Smith, Daniel, 325
Smith, Doris Carolyn B.,
Smith, Donald, 325
Smith, David Glenn, 300
Smith, Douglas Jr., 109, 325
Smith, Eddie Lee,
Smith, Elizabeth, 300
Smith, Emery Turner, 121
Smith, Grace, 179, 243, 331, 333
Smith, Gary Wayne, 283
Smith, Gary 325
Smith, Glenda Kaye, 139, 270
Smith, Glenn Sheldon, 80, 325
Smith, Hugh Truett, 119
Smith, Harold, 99
Smith, Wilbur Jr., 129
Smith, Jackson, 325
Smith, Joyce, 270
Smith, Janeane, 270
Smith, Jane Anne, 300
Smith, James Randale, 300
Smith, Kenneth Adrian, 283
Smith, Mary Lee, 80
Smith, Linda Kay 283
Smith, Michael Stewart, 325
Smith, Mendel W. II 283
Smith, Kaye, 99, 325
Smith, Catherine, 101, 300
Smith, Omar, 300
Smith, Patsy, 325
Smith Peggy, 270
Smith, Patricia Ann, 139, 270
Smith Paul, 300
Smith, Paul,
Smith, Raye, 325
Smith, Richard, 283
Smith, Rodney, 300
Smith Rita Fay 283
Smith, Susan, 300
Smith, Sylvia, 86, 133 283
Smith Sandra Sue, 143, 270
Smith, Stanley, 300
Smith, Sheila Kay, 270
Smith Peanuts 211, 212
Smith, Tommy Lee, 80
Smith Temple Charles, 117 270
Smith, Wilson Fletcher, 283
Smylie, Norrie S. Jr., 124, 125
Smythe, Michael Richard, 78, 79, 82, 283
Snellgrove Dina Faye 270
Snowden, James, 88, 325
Sockwell, Paul Frederick, 117
Soderquist, David William, 270
Soderquist, Domenica L., 300
Sollberner, Ruth 141
Soles, Gloria, 283
Sollberger, Helen 270
Sommers Patricia Sue, 131, 283
Sones, Richard Daniel, 270
Soper James Nicholas, 300
Sowell, Robert Malcolm, 119
Sowell Perry Darby 300
Spangler Maxine, 252, 301
Spann William Harrison Jr., 283
Sparks, Robert Hugh 121
Speaker, Harry Anton III, 117
Speer Linda Jane, 270
Speed Janet Gail, 283
Speights, Jerry Lynn, 300
Spell, Rebecca,
Spell, Harry, 247, 325
Spell, Eloise, 246, 325
Spell, James Paul, 270
Spencer, Allen, 88, 284
Spence, Sherra Nell, 300
Spiers, Betty, 300
Spiers, Regina Jayne, 284
Spitchley, Wayne, 284
Spivey, Donald Lamar,
Spruill, Walter, 284
Sprinkle, Peggy Ann,
Spurlock, Sylvia Karen, 284
Stacey, Douglas E., 203, 204, 208
Stacey, Lonnie Edward, 270
Stafford, Roger Harvey, 127, 300
Stahler, Ann, 139, 270
Stalnaker, Gwen Louise, 140, 175, 326
Stallings, Jerry 271
St Andrie, Gene, 239, 301
Stanford, Terry, 301
Stanford, Nancy Marie, 284
Stanhope, Billie, 326
Stanley, Rosiland M.,326
Stanley, Ray Evan, 284
Stanley, Robert Lee, 63
Stanway, William Robert, 78, 84, 240, 326
Starr, Cecelia Ann, 155
Stassi, Eugene, 232
Staton, Gary Lowrance, 301
Statham, Carolyn, 74, 99, 326
Steadman, Stanford C., 112, 119, 284
Steadman, Betty A. T., 96
Stearns, James Cameron, 325
Steele, Robert, 88 247, 284
Steen, John Conrad, 284
Stein, Michael Anthony, 284
Steiner, Linda Eileen, 271
Stejskal, Linda, 247, 301
Stephens, Toni, 333
Stephens, Dorothy, 84, 141, 284
Stephens, Martha F., 326
Stephens, Vermon Jack Jr., 121, 271
Stephenson, Janet Marie, 284
Stevens, Floyd, 326
Stevens, Jackie, 326
Stevens, Larry Eugene, 119, 271
Stevens, Robert Louis, 284
Stewart, Cornelia, 91, 133
Stewart, Jerry Wayne, 284
Stewart, Jimmy Neil, 301
Stewart, Linda, 301
Stewart, Stanley 127, 284
Stewart, Ric, 204, 208
Stewart, Sandra, 137
Stewart, Sandra Nora, 271
Stiglets, Stephen Earl, 119, 301
Stiles, Prissy, 184
Stiles, Edwina Marie, 301
Still, Leatus, 76, 325
Stockstill, Louis, 301
Stockett, John Henry III, 326
Stockett, Dorothy Louise, 68
Stokes, Karen Lee, 136, 137, 271
Stollenwerck, Edward Bowen, 326
Stone, Frances Jean, 131, 271
Storm, Leslie Cheryl, 76
Strahan, Anne 61, 82, 284
Strahan, James Victor, 301
Strahan, Ina Jo, 271
Strahan, Bobby Joe, 271
Strahan, Ruth Olivia, 301
Strayham, Sarah Ann, 143, 284
Strenge, Darrell George, 326
Stringfellow, Poochie, 192, 220
Strickler, Edward Walter, 326
Strickler, Emma Jean, 301
Strickland, Ireda, 284
Stringfellow, Martha Nell, 301
Stringer, Dee Ann, 326
Stringer, Sylvia Ann, 284
Stringer, Peggy Brock, 301
Strickland, Brenda Loraine, 271
Strohm, William, 125, 247
Stroo, Thomas, 301
Struve, Sandra, 142
Struve, Charles, 326
Stuart, Jimmy Dwight, 271
Stubbs, Pamela, 141, 284
Sturrup, Margy Ann, 284
Suddith, William Franklin, 326
Sullivan Joseph Drake, 125
Sullivan, John Lewis Jr., 326
Sullivan, Vernie Marion, 326
Sullivan, James Robert,
Sullivan, Robie F. 99, 301
Sullivan George Dewey 123
Sullivan, Alvin Thomas, 284
Summers, Jacquelyn, 133, 271
Sumrall, George, 192, 194, 211
Sumrall, Thomas M. Jr., 301
Sushinski, Jamey Lyn,131,271
Sutherland, Katherine L., 133, 271
Sutter, Edward, 95, 326
Sutter, Jimmy, 127
Sutton, Jimmy R., 94 284
Sutton, James Edward, 301
Swan, James Randolph, 123
Swanson, David L. 59, 326
Swetman, Chevis, 129, 214 271
Switzer, Claude Dennis, 326
Switzer, Ann P., 333
Swindle, Robert 209
Switzer, Joseph Alton, 271
Swinney, Deborah, 82
Swontek Darlene Anne, 271
Sykes, John Ott 119
Sykes, John Michael, 284

Sylvest, Ellie Jo Lee, 326
Szilasi, John Stephen, 239

T

Tadlock, Joe Lee, 91, 326
Talbot, Harold Edward, 114
Talbert, Hugh, 239, 326
Tanner, Patricia, 326
Tarkington, Phyllis L. A., 326
Tarver, Susan Marie, 131, 326
Tarver, Mary Jewel, 284
Tatum, Virginia, 84
Tatum, Patricia Ann, 271
Taulbee, Sheryl Lynn, 131, 271
Taylor, Audley, 125, 301
Taylor, Becky Sue, 143, 284
Taylor, Bennie, 30
Taylor, Charles Ray, 123
Taylor, Charles L., 105, 123
Taylor, Eula Faye, 301
Taylor, Edward G., 301
Taylor, Gloria, 243, 326
Taylor, Marie Francine, 284
Taylor, Marguerite, 326
Taylor, Mary, 271
Taylor, Robert Edward,
Taylor, Ralph, 84, 301
Taylor, Susan, 83, 131, 284
Taylor, Sandra Jean, 139
Taylor, Thomas, 326
Taylor, William 125, 326
Taylor, William Harry, 125, 271
Tedford, David, 271
Terrell, John L., 284
Terrell, Dianne, 271
Terry, Ginny Lou, 139, 183, 326
Testman, Thorvald, 284
Tharp, James, 121, 301
Thaxton, Ronnie, 284
Tharp, Jerry, 89, 284
Thames, Laverne Dewitt, 301
Thatcher, Deanna, 155, 271
Thaggard, Roy Dwight, 301
Thead, Aaron David, 327
Thigpen, Julie Eileen, 284
Thomas, Cynthia Ann, 271
Thomas, John, 239, 284
Thomas, Norris, 114
Thomas, Pamela, 141
Thomas, Rose Marie, 284
Thomas, Seamon, 284
Thomason, James, 114
Thompson, Betty Lynn, 327
Thompson, Hope 62, 86, 284
Thompson, Cheryl, 84 271
Thompson, Diane, 139, 271
Thompson, Edwin Burkett, 327
Thompson, Faye, 327
Thompson, John, 114
Thompson, Patricia Rosanne, 58, 327
Thompson, Patricia E., 101, 144, 252, 271
Thompson, William E., 88, 327
Thompson, William Lee, 271
Thomson, Barbara Louise, 133, 327
Thornbury, Brice, 204, 208
Thorn, Jessie Z., 301
Thornhill, Caroline A., 131, 271
Thornell, Elizabeth Ann, 301
Thornton, Clara F., 271
Thorsen, Bobby Duaine, 233, 327
Thrash, Gary James, 327
Thrasher, Ann, 150, 284
Thurston, Rick, 86, 95, 234, 327
Tibbett, Eugene T. Jr., 129, 284
Tidwell, Neal, 247, 248
Tillev Don Michael, 63, 271
Tinley Phyllis, 271
Tinnin, John Wells III, 284
Tisdale, Harry, 102, 301
Tischer, Hans, 333
Tisdale, Earlene, 101
Toche, Sidney John, 284
Todaro, Mary Lynn, 301
Todd, Bill, 214
Todd, David, 102, 105, 111, 327
Tolley, John Mace 117
Tolar, Mabel, 327
Toler, Donald Wayne, 187, 188, 271
Tompkins, William P. Jr., 284
Tonkel, Denise, 327
Toombs, James E., 127, 154, 327
Tootle, Dianne, 271
Toole, Carolyn, 284
Topo, Betty, 131, 271
Torricelli, Emilia, 271
Tosh, James Christooher, 301
Touchstone, Gerald 271
Townsend, Jane 284
Tracy, Warren Francis Jr., 271
Trask Virginia, 84, 139, 284
Trawick, Joyce, 141 261
Tregre, Francis, 327
Trimm, Frances, 99, 100, 327
Troche Harold, 301
Trone, Elbert Theodore, 192
Trotter, Mary Lee, 271
Trussell, James Alexander, 284
Trussell, Barbara Ann, 284
Tschannen, Randall 210, 211, 301
Tucker, Thomas, 102, 105, 111, 327
Tucker, Mary, 284
Tucker, Cynthia Jane, 271
Tucker, Joanne Patricia, 143, 271
Tullos, Faye, 301
Tullos, Jane Louise, 284
Tumey, Robert Samuel, 284
Turnage, Daniel Ford, 327
Turnage, Clara Sue, 271
Turnage, William C. III, 301
Turner, Carlton Edgar, 233, 327
Turner, Gloria Ann, 327
Turner, Priscilla,
Turner, John Alden 89
Turner, Homer Bryant Jr., 271
Turner, Linda A., 327
Turner, Lloyd, 248
Turner, Marsha Lynn, 84, 252, 301
Turner, Noel Monroe, 284
Turner, Trudy, 79, 141, 284
Turnipseed, Joe, 117
Turpin, Harry Richard, 301
Turpin, James Patrick, 271
Tutor, Peggy, 84, 99, 327
Tuzzolino, Carl, 123
Tyler, Bonnie Ann, 285
Tyner, Betty, 271

U

Ugarte, Maritza, 96, 301
Ulmer, Jack, 327
Underwood, Elbert B., 285
Upton, Sheila, 285
Usher, Tommy, 127
Ussery, Larry 271

V

Valladares, Marina, 96, 285
Valbuena, Edgar, 96, 271
Vance, Charles Earl, 285
Vancil, Judith Lynn, 271
Vandergrift, Gail, 143, 151, 271
Van Devender, John Archie, 285
Vandevender, Alice Kay, 271
Vanlandingham, Philis Ree, 271
Van Merkestyn, Martha C., 301
Van Slyke, Leonard D. Jr., 82, 95, 327
Varnado, Glen, 84, 301
Varga, Kay, 271
Vaughan, Wayne, 82, 285
Vaughan, Catherine, 243
Vaught, Ruby Leigh, 327
Vaughn, Walter, 301
Vaughn, Donald, 272
Vaughn, Rayford B. Jr. 271
Verdigets, Cheryl, 327
Vernon, Michael, 301
Vernon, Holly Cecelia, 272
Vester, Norma Marilyn, 327
Vesa, Nicholas Victor, 272
Vickery, Robert, 333
Vincent, Walter,
Vincent, Robert, 272
Vinson, David Eugene, 333
Vinzant, Kenneth M., 285
Vital Daniel Ernest, 272
Vix, Kerry Henry, 121
Voss, Delphine E., 79, 133, 285
Voss, Philip, 67, 121, 272

W

Waddell, Barbara, 68, 327
Waddell, James, 82
Wadsworth, Carol, 101, 139, 150, 302
Waggener, Trisha, 133
Wagner, Mary Jeanette, 285
Waits, Susan Marie, 84, 144, 272
Waits, Tippie, 135, 272
Waites, Curtis Rexton, 285
Wakstein, Gary, 272
Walchak, August Martin Jr., 285
Walchak, Alfred Frank, 285
Waldrop Robert Jason, 302
Waldrop, Robert Arthur, 302
Waldrop, Charles 80
Walker, Alice Faye, 302
Walker, Billy R., 327
Walker Carol Sue, 327
Walker, Cynthia Ward, 141, 272
Walker, Charles Keith, 119, 285
Walker Eula Anne 285
Walker, Fred Mitchell, 272
Walker, Gerald Herrin, 327
Walker, Glenn Edward, 302
Walker, Herman Cecil, 302
Walker, Joseph Wayne 272
Walker, William, 243
Walker, Pleas Michael, 121
Walker, Sandra Gray, 272
Wall, Harold Randell,
Wall, Betty Marlene, 272
Wallace, Gary Conley, 272
Wallace, John Edmund, 234
Wallace, Monroe, 285
Wallace, Virginia, 302
Walley, Lynda Kay, 232, 302
Waller, Nancy Gale, 143, 272
Walley, Jean Diane, 272
Walters, Edward Howard, 328
Walters Danny Wayne 328
Walters, Barbara Ann, 96, 302
Walters, Kent Louis, 272
Walters, Shirley Margaret, 272
Walters, Sheila Ann 272
Walters, Garey Dale, 302
Waltman, Jerry Nelson, 285
Walton, Thurman George Jr., 302
Wambsgans, Fabian Elmo Jr., 285
Wanek, James Harry, 125 272
Ward, Theron Lavelle Jr., 302
Ward William Augustus, 177, 285
Ward, Patricia, 142, 143, 328
Ware, Joseph Patrick, 302
Ware, Woodie Jean, 328
Ware, Donald Wayne, 272
Warrington, James, 328
Warren, Sherry, 302
Warren, William Craig 302
Warren, John Sharp Jr. 123, 302
Warren, Emmette Lee, 272
Warren, Charlotte Ann, 139, 272
Warren, Cynthia Lee, 285
Warrington, Patricia Marie, 272
Warrington, Delila 272
Washabaugh, Theresa, 328
Waters, Frank, 126, 127
Waters, Joseph, 272
Waters, Sally Jo, 86, 139, 161, 172, 285
Watkins, Charley, 328
Watkins, John, 247, 302
Watkins, Marylyn Anne, 302
Watler, Glenda, 272
Watlington, Cynthia Ann, 55, 59, 66, 67, 79, 139, 161, 167, 328
Watson, Bessie M., 272
Watson, Betty Jo, 137, 145, 272
Watson, Joyce, 243, 328
Weathersby, Robin E., 272
Weaver, James Robert, 121
Weaver, Jim, 56 111, 157, 286, 302
Weaver, David, 272
Webb, Glen, 302
Webb, Barbara Lee, 143
Webb, Kathy, 122, 141, 183, 285
Webb, Robert, 192
Webre Pennie Sue, 130
Wechs, John, 214, 285
Weems, Margie Alice, 302
Wehmann, Arthur, 285
Weigle, Sandra, 67, 113, 131
Weidman, Wanda Kay, 272
Weidman, Donna Fay, 272
Weidman, Stanley E. Jr., 129
Weir, Sidney Carol, 61, 140, 141, 285
Welborn, Cynthia Ann P., 302
Welch, Jimmie Eugene, 125
Welch, Donald, 117
Welford, Robert, 302
Welford, William Oren,
Welford, Eddie, 143, 272
Welford, Sarah Kathleen, 272
Wells, Michael, 302
Wells, Robert Claude, 129, 285
Wells, Roblyn Lee, 141, 285
Wells, Nancy Ellen 69, 105 ,141, 161, 165, 185, 187, 188, 272
Wells, Robert Glynn, 192
Wells, Van, 328
Wells, Sarah Ella, 285
Wells, Susan Beatrice, 110, 133, 185
Welsh, Rowland Patrick, 56, 57, 66, 73, 105, 111, 328
Wentworth, Joan E., 133, 285
Wentworth, Carol Hart 6,, 62, 79, 133, 285
West, Alicia, 272
West, Nancy Ruth, 302
Wester, Ronald, 328
Western, Carol, 91, 243, 328
Westerfield, Carolyn, 285
Wharton, Phillip, 272
Wheat, Francis, 127
Wheeler, Harry Louis Jr., 302
Wheeler, Karen Sue, 84, 272
Wheeler, Kathy Ann, 131, 272
Whetstone, Carol Ann, 80, 285
Whidden, Allee, 302
Whitaker, Dorothy, 285
White, Betty Jo, 328
White, Brenda Ann, 272
White, Carol Ann, 272
White, David, 328
White, Linda Ann, 272
White, Evelyn, 328
White, Marcia, 272
White, Robert Wayne, 205, 285
White, Robert, 285
White, Sandra Lee, 272
White, William Bonham Jr., 121, 328
White, William, 154, 155
White, Woodrow Devan, 272
Whitehead, Jack, 333
Whitford, Gregor, 328
Whitley, Carolyn, 285
Whitten, Bessie, 328
Wiggins, Frederick Wayne, 63
Wigington, Nancy, 272
Wilder, Tommy Arthur, 328
Wilgar, Cheryl 272
Wilgis, Donald J.,
Wilhite, Patricia D. 139, 272
Wilkes, Sam Toland
Wilkerson, James Warren,
Wilkerson, Wesley, 328
Wilkes, Charles, 192
Wilkes, Sonja, 135, 150, 189, 272
Wilkerson, Allen T., 285
Wilkinson, Royce A. Jr., 127
Willard, Ruth Evelyn, 82, 272
Williams, Abraham 272
Williams, Bobbie Faye, 302
Williams, Elizabeth Ann, 272
Williams, Florence Ane, 285
Williams, George D., 328
Williams, Butch, 109, 127, 285
Williams, Anne, 82, 272
Williams, Karen, 247
Williams, Dalton, 328
Williams, Joan, 273
Williams, Jerry Edward, 273
Williams, Jerry, 302
Williams, Kenneth Dale,
Williams, Linda Joyce, 302
Williams, Leota Ann, 302
Williams, Lenora Ann, 302
Williams, Marvin Howard, 94, 302
Williams, Morris Clair Jr., 125
Williams, Rhoda Elizabeth, 328
Williams, Robert Nelson, 273
Williams, Shirley J., 273
Williams, Wanda Jean, 155, 285
Williamson, Betty Joe, 328
Williamson, James Ratford, 79, 84, 86, 87, 302
Williamson, Cheryll Carter, 285
Williamson, Mary Ann, 285
Williamson, Johnny Paul, 273
Willoughby, William, 192, 195, 220
Willoughby, Earle, 302
Willoughby, Lee, 333
Willoughby, Sherry, 302
Wills, Ronald William, 88, 302
Wilson, Brenda, 61, 62, 86, 133, 285
Wilson, Elizabeth Anne, 273
Wilson, Edith Joy T., 328
Wilson, Glen M., 123
Wilson, Gary Jerome, 99, 302
Wilson, James Robert, 121, 328
Wilson, James Ellis, 117, 273
Wilson, Jo Ann, 273
Wilson, Maris Anne, 233, 243, 328
Wilson, Rebecca,
Wilson, Robert, 302
Wilson, Thomas Jack, 328
Wilson, Virginia, 135
Wilson, William Henry, 328
Wilson, Wanda Louise, 155, 273
Wimberly, Paul, 126, 127, 302
Winborn, William, 89, 302
Windham, Charles H. Jr.,
Windham, Martha Nell, 328
Windham, Rodney Ellis, 210, 211
Windham, Rose Ann, 246, 328
Windham, Rita Dianne, 131, 302
Winland, Robert, 239, 302
Winn, Linda Louise, 273
Winover, James, 303
Winstead, Laura Ann, 131, 303
Winstead, James 303
Winters, Barbara Camille, 333
Wise, Jerry, 510
Wise, Janet Sue, 329
Withers, Janet, 329
Wittman, James 247, 303
Wixon, Thomas C. Jr., 127, 273
Womack, Michael Wayne, 303
Womack, Roy Douglas, 333
Womble, Edward Harrell Jr., 329
Wood, Harold Edward, 117
Wood, Judy Walker, 148
Woods, John Evans, 329
Wood, Robyn, 74, 135, 273
Woodham, Kye, 273
Woodruff, Clyde, 329
Woodruff, Kenneth Allen, 68, 285
Woods, Joel Lyndell, 125, 303
Woodward, Gregg 79, 107, 122, 123, 187, 188, 329
Woolf, Harriett, 141
Wright, Alice, 80
Wright, Donald, 112, 123, 329
Wright, Fred, 123, 285
Wrghit, Gary Lynn, 123
Wright, George, 273
Wright, Lawrence, 105, 192
Wright, James A., 80
Wright, Norma Anne, 273
Wright, William Richard, 119
Wynot, Susan, 273

Y

Yager, Betty Jo, 101, 285
Yandell, Gene, 94 215, 220, 329
Yandell, William, 215, 303
Yarborough, Dale, 133, 285
Yates Alice, 329
Yates, Elaine .8, 329
Yates, Elizabeth Frances, 141, 285
Yates, James Stanley 273
Yates, Thomas Elijah III, 285
Yeager, Kenneth Robert, 128, 129
Yelverton, Sarah Lynn, 246
Yelinek, Leonard Jerome, 83, 333
Yelinek, Mary Beth, 273
Yontz, Raymond Lee, 114
Yon, Neri, 96, 303
Yoon, Kyoung Hee,
Yortv Ann Louise, 99, 303
Youmans, Tommy, 58, 102, 107, 111, 192, 195, 220, 329
Youens, Charles Ernest, 273
Young, David Ray, 285
Young, Glenn, 86, 329
Young, James H. Jr., 273
Young, Michael, 329
Young, Obie, 123, 303
Young Patrick, 63, 285
Young, Robert Stephen,
Young, Raylawni Gloria, 273

Z

Zannelli, Sally, 285
Ziz, Mary Frances, 285
Zrinsky, Charles, 285
Zumbro, William, 273

Organizational Index

A

Acacia Fraternity 110
Alpha Epsilon Alpha 240
Alpha Epsilon Delta 233
Alha Gamma Rho 95
Alpha Lambda Delta 62
Alpha Phi Omega 82
Alph Psi Omega 246
Alpha Sigma Alpha 130
Alpha Tau Omega 116

B

Baptist Student Union 81
Business Fraternity Council 94

C

Canterbury Club 80
Chi Omega 132
Collegiate Civitan Club 88
Counselors 91

D

Delta Delta Delta 134
Delta Sigma Pi 288
Delta Zeta 136
Dixie Darlings 151
Druid Society 61

H

Home Economics Club 97
Hillcrest Dormitory 92

I

Inter-Fraternity Council 108

K

Kappa Alpha Order 118
Kappa Delta 138
Kappa Delta Pi 243
Kappa Kappa Psi 248
Kappa Mu Epsilon 232
Kappa Omicron Phi 252
Kappa Sigma 120
Koinonia Club 80

L

Lambda Iota Tau 232

M

"M" Club 220
Married Students Association 100
Men's Affairs Board 68
Mu Phi Epsilon 246

N

Newman Club 83

O

Omicron Delta Kappa 56

P

Pan American Student Association 96
Panhellenic Council 109
Pershing Rifles 110
Phi Alpha Theta 234
Phi Delta Rho 55
Phi Eta Sigma 63
Phi Kappa Tau 122
Phi Mu 140
Phi Mu Alpha Sinfonia 247
Pi Beta Phi 142
Pi Gamma Mu 95
Pi Kappa Alpha 124
Pi Kappa Pi 54
Pi Omega Pi 243
Pi Sigma Epsilon 94
Pi Tau Chi 79

R

Rho Eta Sigma 90

S

Scabbard and Blade 111
Scope IX 69
Sigma Alpha Epsilon 126
Sigma Alpha Eta 232
Sigma Delta Pi 96
Sigma Delta Psi 102
Sigma Phi Epsilon 128
Sigma Sigma Sigma 144
Society for the Advancement of Management 98
Southern Broadcasters 102
Southern Players 155
Student Christian Federation 78
Student National Educational Association 99

T

Tau Beta Sigma 247

U

University Activities Council 86
USM Recreation Club 101

W

Wesley Foundation 82
Westminister Fellowship 84
Womens Affairs Board 68
Women's Physical Education Club 101

Y

Yellowjackets 89
Young Republicans Club 100

Autographs

good yearbooks deserve . . .

BENSON
NASHVILLE

. . . others need us

In Memoriam

DR. WILBUR WHITE STOUT
Professor of English
September 1, 1944 - July 7, 1965

MRS. IVAH OSTRANDER WILBER
Dean of Women
September 1, 1945 - March 22, 1966

MR. DAN M. WILLIAMS
U.S.M. Post Office
July 1, 1953 - January 24, 1966